

A FAWCETT PUBLICATION

NOVEMBER  
NSC

# MECHANIX ILLUSTRATED

(Reg. U. S. Pat. Off.)

NOW 15¢

Scientific Sport  
**SIX-MAN  
FOOTBALL**  
By Ken Strong

**FREE Flight To Hollywood!**

"Men With Wings"  
Contest • See Page 70



# SMILE



...let others  
**BOIL!**

WHEN YOU BUY "Eveready" "Prestone" anti-freeze, you buy all winter protection for your car. "Prestone" anti-freeze is more than just anti-freeze.

Most any other kind of anti-freeze will guard against freezing...until it boils away. But "Prestone" anti-freeze protects your car against engine heat...the thief that steals volatile anti-freeze.

Have fun this winter. Cut driving worries. Protect your family, as well as yourself, from freeze-up caused by boil-away. Smile with "Prestone" anti-freeze...let others boil!

The words "Prestone" and "Eveready" are trade-marks of National Carbon Co., Inc.

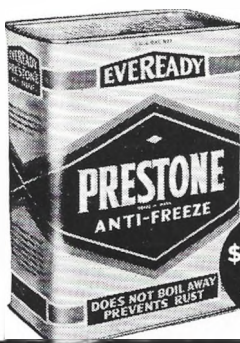

**\$2<sup>95</sup>**  
A GALLON

**YEAR AFTER YEAR**, more and more "Prestone" anti-freeze has been made and sold, yet demand has outrun production. This winter, we expect there will be enough for everyone, for early in the year tremendous new production facilities went into full-time operation. Still, to be sure, get yours **EARLY!**



Anti-freeze that boils away on warm days leaves you unprotected for the next cold wave.

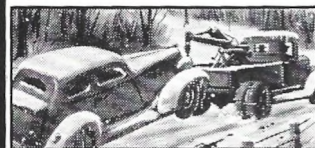

Loss of radiator solution causes freezing, stops circulation. This in turn causes overheating which costs motorists millions every year.



Get out of the "Worry Class" this winter. Once you put in "Prestone" anti-freeze, there's **NO MORE GUESSING!**

**EVEREADY**  
TRADE-MARKS  
**PRESTONE**  
**ANTI-FREEZE**

**IS GUARANTEED**  
**IN** *Writing*

**COSTS MORE BY THE GALLON LESS BY THE WINTER**



"THEY KNEW ME  
WHEN..."

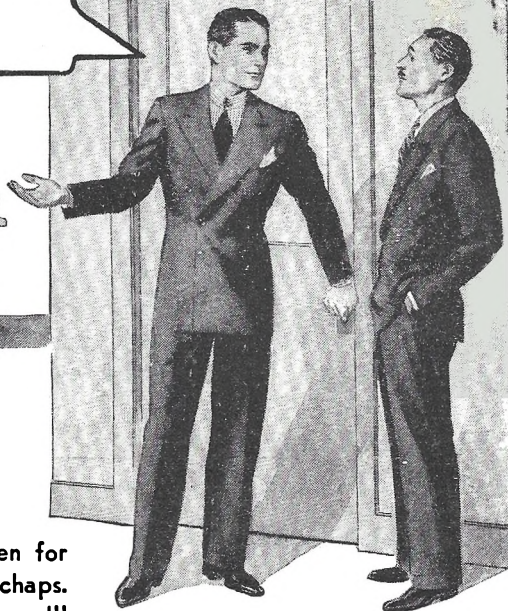
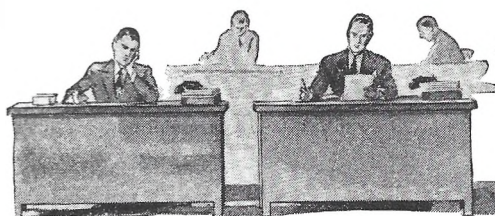

"I worked side by side with those men for years. They're my friends—mighty fine chaps. But come back two years from today, and you'll see those same men at the same desks.

"They lack sufficient training to go much farther in this business. So did I—until I faced facts, and enrolled with the International Correspondence Schools. The sound training I got there fitted me for advancement—and I've been progressing ever since."

600 American schools, colleges and universities use textbooks prepared by the I. C. S. 3000 leading industrial organizations have agreements with the I. C. S. for employee training. Do you doubt that these famous home-study schools can help you go forward?

## INTERNATIONAL CORRESPONDENCE SCHOOLS

BOX 2321-R, SCRANTON, PENNA.

★ Without cost or obligation, please send me a copy of your booklet, "Who Wins and Why," and full particulars about the subject *before* which I have marked X: ★

### TECHNICAL AND INDUSTRIAL COURSES

- |                                                    |                                                                        |                                                                              |                                                                              |
|----------------------------------------------------|------------------------------------------------------------------------|------------------------------------------------------------------------------|------------------------------------------------------------------------------|
| <input type="checkbox"/> Architect                 | <input type="checkbox"/> Sheet Metal Worker                            | <input type="checkbox"/> Commercial Refrigeration                            | <input type="checkbox"/> Surveying and Mapping                               |
| <input type="checkbox"/> Architectural Draftsman   | <input type="checkbox"/> Boilermaker                                   | <input type="checkbox"/> Plumbing <input type="checkbox"/> Steam Fitting     | <input type="checkbox"/> Bridge Engineer                                     |
| <input type="checkbox"/> Building Estimating       | <input type="checkbox"/> Telegraph Engineer                            | <input type="checkbox"/> Heating <input type="checkbox"/> Ventilation        | <input type="checkbox"/> Bridge and Building Foreman                         |
| <input type="checkbox"/> Contractor and Builder    | <input type="checkbox"/> Telephone Work <input type="checkbox"/> Radio | <input type="checkbox"/> Air Conditioning and Cooling                        | <input type="checkbox"/> Chemistry <input type="checkbox"/> Pharmacy         |
| <input type="checkbox"/> Structural Draftsman      | <input type="checkbox"/> Mechanical Engineering                        | <input type="checkbox"/> Steam Engineer                                      | <input type="checkbox"/> Coal Mining                                         |
| <input type="checkbox"/> Structural Engineer       | <input type="checkbox"/> Mechanical Draftsman                          | <input type="checkbox"/> Steam Electric Engineer                             | <input type="checkbox"/> Mine Foreman <input type="checkbox"/> Fire Business |
| <input type="checkbox"/> Management of Inventions  | <input type="checkbox"/> Machinist <input type="checkbox"/> Toolmaker  | <input type="checkbox"/> Marine Engineer                                     | <input type="checkbox"/> Navigation                                          |
| <input type="checkbox"/> Electrical Engineer       | <input type="checkbox"/> Patternmaker                                  | <input type="checkbox"/> R. R. Locomotives                                   | <input type="checkbox"/> Cotton Manufacturing                                |
| <input type="checkbox"/> Electric Lighting         | <input type="checkbox"/> Diesel Engines                                | <input type="checkbox"/> R. R. Section Foreman                               | <input type="checkbox"/> Woolen Manufacturing                                |
| <input type="checkbox"/> Welding, Electric and Gas | <input type="checkbox"/> Aviation Engines                              | <input type="checkbox"/> Air Brakes <input type="checkbox"/> R. R. Signalmen | <input type="checkbox"/> Agriculture                                         |
| <input type="checkbox"/> Reading Shop Blueprints   | <input type="checkbox"/> Auto Technician                               | <input type="checkbox"/> Highway Engineering                                 | <input type="checkbox"/> Fruit Growing                                       |
| <input type="checkbox"/> Heat Treatment of Metals  | <input type="checkbox"/> Auto Electrical Technician                    | <input type="checkbox"/> Civil Engineering                                   | <input type="checkbox"/> Poultry Farming                                     |

### BUSINESS TRAINING COURSES

- |                                                |                                           |                                                                              |                                                                              |
|------------------------------------------------|-------------------------------------------|------------------------------------------------------------------------------|------------------------------------------------------------------------------|
| <input type="checkbox"/> Business Management   | <input type="checkbox"/> Bookkeeping      | <input type="checkbox"/> Service Station Salesmanship                        | <input type="checkbox"/> Grade School Subjects                               |
| <input type="checkbox"/> Industrial Management | <input type="checkbox"/> Secretarial Work | <input type="checkbox"/> First Year College Subjects                         | <input type="checkbox"/> High School Subjects                                |
| <input type="checkbox"/> Traffic Management    | <input type="checkbox"/> Spanish          | <input type="checkbox"/> Business Correspondence                             | <input type="checkbox"/> College Preparatory                                 |
| <input type="checkbox"/> Accountancy           | <input type="checkbox"/> French           | <input type="checkbox"/> Stenography and Typing                              | <input type="checkbox"/> Illustrating                                        |
| <input type="checkbox"/> Cost Accountant       | <input type="checkbox"/> Salesmanship     | <input type="checkbox"/> Civil Service <input type="checkbox"/> Mail Carrier | <input type="checkbox"/> Cartooning                                          |
| <input type="checkbox"/> C. P. Accountant      | <input type="checkbox"/> Advertising      | <input type="checkbox"/> Railway Mail Clerk                                  | <input type="checkbox"/> Lettering Show Cards <input type="checkbox"/> Signs |

### DOMESTIC SCIENCE COURSES

- |                                                                 |                                               |                                                                      |
|-----------------------------------------------------------------|-----------------------------------------------|----------------------------------------------------------------------|
| <input type="checkbox"/> Home Dressmaking                       | <input type="checkbox"/> Advanced Dressmaking | <input type="checkbox"/> Foods and Conkery                           |
| <input type="checkbox"/> Professional Dressmaking and Designing |                                               | <input type="checkbox"/> Tea Room and Cafeteria Management, Catering |

Name.....Age.....Address.....

City.....State.....Present Position.....

If you reside in Canada, send this coupon to the International Correspondence Schools Canadian, Limited, Montreal, Canada  
If you reside in England, send coupon to I. C. S., 71 Kingsway, London, W. C. 2, England



PRICE  
15 CENTS

SAME PRICE  
IN CANADA

# MECHANIX ILLUSTRATED

NOVEMBER  
1938

Volume XXI  
Number 1

Circulation over 250,000

Copyright 1938 by Fawcett Publications, Inc.

## SPECIAL FEATURES

**A Scientific Sport—Six-Man Football** . . . 35

*By Ken Strong*

**I Risk My Neck For A Thrill** . . . 48

*By Al (Flash) Williams*

**The Mummy Cloth Mystery** . . . 58

*By George H. Dacy*

**Win An Airline Trip To Hollywood in the "Men  
With Wings" Contest** . . . 70

**Hail From Heaven** . . . 72

*By J. McQueeney*

**MI Readers' Service Bureau** . . . 80

**Selecting Wood for the Campfire** . . . 102

*By Bert James*

**Unravel Secrets Of Bee Life with A  
Microscope** . . . 106

*By Julian D. Corrington, Ph.D.*

[Continued on page 8]

Cover photo by William Rittase

## SCIENCE DEFIES NATURE!

IMAGINE a forest of 10,000 giant trees confined in a nursery 15 feet square! That's the achievement of James F. Craven, magician-scientist, who dwarfs trees by a secret formula. He has miniature oaks, redwoods, firs and maples 15 years old and less than nine inches high, which, if allowed to grow normally, would be 100-foot giants. Imagine grapefruit the size of golf balls and oranges the size of marbles; roses the size of a thumbnail and giant shrub plants that grow in flower pots! This fascinating story of the scientist who defies nature will be told in the December issue.

NEXT month we will also tell the story of the fun and fury in the life of a deep sea diver who has searched the sea bottom for everything from ocean wrecks to sunken treasure. "Streamlining the Motor Marvels" is another thrill-and-spill story about motor midgets which will be told next month ... also features of the 1939 cars

## CAMERA SECTION

Winners Of Photo Awards . . . 119  
Getting The Most From Your  
Exposure Meter . . . 120  
The "Autoset" Enlarger . . . 122  
Built-In Darkroom . . . 126  
Photo Kinks . . . 128  
Fish Pictures Made Easy . . . 130  
Darkroom Chair . . . 130  
Amateur Photo Puzzlers . . . 132

Published monthly by Fawcett Publications, Inc., 11th Street and Broadway, Louisville, Kentucky. Executive Office—22 W. Putnam Avenue, Greenwich, Connecticut. Editorial and Advertising offices—1501 Broadway, New York, New York. Send subscriptions to the Louisville, Kentucky, or Greenwich, Connecticut, addresses.

Entered as second-class matter under the Act of March 3, 1879, at the post office in Louisville, Ky., with additional entry at Greenwich, Conn. Not responsible for unsolicited manuscripts. In U. S. and Possessions and in Canada, 15c a copy; \$1.50 a year. Other Postal Unions, \$2.00 a year. East Indian Agent, P. C. Eraneer Sons, Bombay, India. Printed in U. S. A. Advertising forms close the first of second month preceding date of issue. Advertising offices: New York, 1501 Broadway; Chicago, 360 N. Michigan Ave.; San Francisco, Simpson-Reilly, 1014 Russ Bldg.; Los Angeles, Simpson-Reilly, Garfield Bldg. Member Audit Bureau of Circulation.

W. H. FAWCETT, Publisher RALPH DAIGH, Managing Editor ROBERT HERTZBERG, Editor AL ALLARD, Art Director  
JOHN L. SCHERER, CLIFFORD PETERS, STANLEY GERSTIN, Associate Editors S. S. RABL, Naval Consultant



1939 1940 1941 1942 1943 1944 1945 1946 1947 1948



The leaders of the next ten years will largely be determined in the next ten months. Will you be one of them?

## Will You Be Clerk or Manager Ten Years from Now?

"SURELY, this could never happen to me," you say—"that I should be sitting at the same desk—be doing the same work—for ten straight years!" But wait a minute—

Exactly that same thing has happened to thousands upon thousands of men. It has probably happened to men right in the company you now are working for. And—unless you fit yourself for a better job—there is a very good chance that it may happen to you!

Unthinkable? That's what J. N. Dixon of Columbus, Ohio, said to himself. Yet lack of training kept him slaving away at low wages for a long time.

### TRIPLES INCOME

Here is Mr. Dixon's own story—"Just after I returned from the war, one of your representatives found me plugging away at a bookkeeper's job in Marietta, Ohio. He performed a real service and explained to me the need of further training, and induced me to take the LaSalle training in Higher Accountancy. After a few months of study, I secured a position with the Trust Department of a National Bank. This was the stepping stone I needed to various responsible positions including handling of receiverships and other important duties. That quickly boosted my income several hundred percent."

### ANOTHER AMAZING SUCCESS STORY

If you think Mr. Dixon's success story unusual, please read what J. H. Krouse of Memphis, Tennessee, says. "When I decided to take your training in Higher Accountancy, I was a clerk. Today I am Chief Consultant Accountant for the U. S. Engineer's Office in Memphis, Tenn. Whatever success or recognition I have had, I owe to your training. I have had no other specialized training along this line. Your method of teaching is not only instructive but highly engaging. I have observed other courses, but firmly believe LaSalle has the best to be had anywhere."

Another bit of evidence is Mr. R. P. Barthalow's experience. Mr. Barthalow is Chief of the Sales Tax Section of the Tax Commission of Ohio. A department which handles over \$50,000,000 a year. Mr. Barthalow attributes much of his success to LaSalle training.

### SEND FOR These Two Books and Start Toward Bigger Success

Need you hear more before you investigate the opportunities in Accountancy?

Or will you face the problem of your future NOW—and send to LaSalle and get further facts and particulars?

Without cost or obligation, the coupon will bring you two interesting books—one a 64-page book entitled, "Accountancy, the Profession that Pays"; the other "Ten Years' Promotion in One."

How about those next ten years—will you wait or will you START TODAY to realize the tremendous opportunities that lie ahead of you through sound and practical home-study business training?

Measure your grit and ambition by what you do with this coupon—NOW.

## LASALLE EXTENSION UNIVERSITY

A CORRESPONDENCE INSTITUTION

LASALLE EXTENSION UNIVERSITY 11493-HR, CHICAGO

Opportunities in Accountancy—Check below and we will send you a copy of "Accountancy, the Profession that Pays," also copy of "Ten Years' Promotion in One," all without obligation.

☐ Higher Accountancy: Leading to position as Auditor, Comptroller, Certified Public Accountant, Cost Accountant, etc.

Other LaSalle Opportunities: If more interested in one of the other fields of business indicated below, check that.

☐ Business Management  
☐ Expert Bookkeeping  
☐ C. P. A. Coaching  
☐ Modern Salesmanship

☐ Traffic Management  
☐ Law: Degree of LL. B.  
☐ Industrial Management  
☐ Modern Business Correspondence

☐ Stenotypy  
☐ Business English  
☐ Commercial Law  
☐ Effective Speaking



Name ----- Age-----

Present Position-----Address-----

When Answering Advertisements Please Mention November Mechanix Illustrated





# BE A RADIO

## MANY MAKE

## \$30, \$50, \$75 A WEEK

**J. E. SMITH**  
Pres., N. R. I.  
Est. 1914

The man who has directed the home study training of more men for the Radio Industry than any other man in America.

### Read How I Train You at Home Mail the Coupon Below

### HERE'S PROOF THAT MY TRAINING PAYS



#### Chief Operator Broadcasting Station

"When I completed 20 lessons, I obtained my Radio Broadcast Operator's license and immediately joined Station WMPC, where I am now Chief Operator."—**HOLLIS F. HAYES**, 85 Madison St., Lapeer, Mich.

#### \$10 a Week in Spare Time

"My work has consisted of Radio set servicing, with some Public Address Systems work—all in my spare time. My earnings in Radio amount to about \$10 a week."—**WILLIAM MEYER**, 705 Ridge Road, Hobart, Ind.



#### Over \$1,000 Before Graduating

"Before completing half the N. R. I. Course I was servicing sets, and I made \$1,000 to \$1,200 before graduating. I am doing Radio service work for myself now."—**ASHLEY G. ALDRIDGE**, 1223 Shepherd St., Petersburg, Va.

#### \$200 to \$300 a Month in Own Business

"For the last 18 months I have been in business for myself, making between \$200 and \$300 a month. I have N. R. I. to thank for my start in this field."—**ARLIE J. FROEHNER**, 224 W. Texas Ave., Goose Creek, Texas.



#### Serviceman for Three Stores

"Along with my own work, I am handling service work for three Radio stores. I think this is good. Most of the plants here have been closed, few people are working."—**WILLIAM MOSTELLER**, 739 E. 3rd St., Williamsport, Pa.

Radio offers you many opportunities for well-paying spare time and full time jobs. You don't have to give up your present job, leave home or spend a lot of money to become a Radio Expert. I'm so sure I can train you at home for a good Radio job that I agree in writing to refund every penny you pay me if you are not satisfied with my training when you finish.

#### Get Ready Now for Jobs Like These

Radio broadcasting stations employ engineers, operators, station managers and pay up to \$5,000 a year. Fixing Radio sets in spare time pays many \$200 to \$500 a year—full time jobs with Radio jobbers, manufacturers and dealers as much as \$30, \$50, \$75 a week. Many Radio Experts open full or part time Radio sales and repair businesses. Radio manufacturers and jobbers employ testers, inspectors, foremen, engineers, servicemen, and pay up to \$6,000 a year. Automobile, police, aviation, commercial Radio, loud speaker systems are newer fields offering good opportunities now and for the future. Television promises to open many good jobs soon. Men I trained have good jobs in these branches of Radio. Read how they got their jobs. Mail coupon.

#### Why Many Radio Experts Make

#### \$30, \$50, \$75 a Week

Radio is young—yet it's one of our large industries. More than 28,000,000 homes have one or more Radios. There are more Radios than telephones. Every year millions of Radios get out of date and are replaced. Millions more need new tubes, repairs. Over \$50,000,000 are spent every year for Radio repairs alone. Over 5,000,000 auto Radios are in use; more are being sold every day, offering more profit-making opportunities for Radio experts. And RADIO IS STILL YOUNG, GROWING, expanding into new fields. The few hundred \$30, \$50, \$75 a week jobs of 20 years ago have grown to thousands. Yes, Radio offers opportunities—now and for the future!

#### Many Make \$5, \$10, \$15 a Week Extra in Spare Time While Learning

The day you enroll, in addition to our regular Course, I start sending Extra Money Job Sheets, show you how to do Radio repair jobs. Throughout your training I send plans and directions that made good spare time money—\$200 to \$500—for hundreds, while learning. I send you special Radio equipment to conduct experiments, build circuits. This 50-50 method of training makes learning at home easy, fascinating, practical.

## THE TESTED WAY TO



# EXPERT

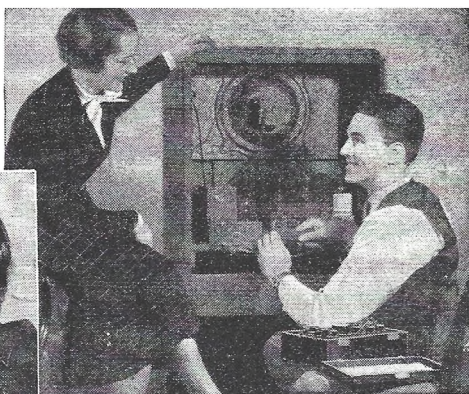

**SET SERVICING.** Spare time set servicing pays many \$5, \$10, \$15 a week extra while learning. Full time servicing pays as much as \$30, \$50, \$75 a week.

## I Also Give You This Professional Servicing Instrument

Here is the instrument every Radio expert needs and wants—an All-Wave, All-Purpose, Set Servicing Instrument. It contains everything necessary to measure A.C. and D.C. voltages and current; to test tubes; resistance; adjust and align any set, old or new. It satisfies your needs for professional servicing after you graduate—can help you make extra money fixing sets while training.

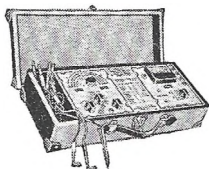

## Find Out What Radio Offers You

Act Today. Mail the coupon now for "Rich Rewards in Radio." It's free to any fellow over 16 years old. It points out Radio's spare time and full time opportunities and those coming in Television; tells about my training in Radio and Television; shows you letters from men I trained, telling what they are doing and earning. Find out what Radio offers YOU! MAIL COUPON in an envelope, or paste on a postcard—NOW!

J. E. SMITH, President  
Dept. 8MH, National Radio Institute  
Washington, D. C.

**BROADCASTING STATIONS.** Employ managers, engineers, operators, installation and maintenance men for fascinating jobs and pay up to \$5,000 a year.



**LOUD SPEAKER SYSTEMS.** Building, installing, servicing and operating public address systems is another growing field for men well trained in Radio.



**AUTOMOBILE RADIO.** Another new Radio field—selling, installing, servicing. One million or more auto owners will install radio sets within the next year.

**Mail this to get 64 page Book FREE**

J. E. SMITH, President, Dept. 8MH  
National Radio Institute, Washington, D. C.

Dear Mr. Smith: Without obligating me, send "Rich Rewards in Radio," which points out the spare time and full time opportunities in Radio and explains your 50-50 method of training men at home in spare time to become Radio Experts. (Please Write Plainly.)

NAME..... AGE.....

ADDRESS .....

CITY..... STATE.....

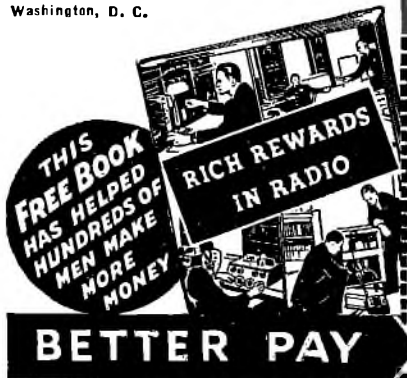



## CONTENTS—Continued from page 4

**•Inventors-  
FREE  
BOOKS**

**Now Tell You How To PROTECT  
And To CAPITALIZE On Your  
Invention • Save Time, Money**

● At last here are the patent facts you want. Competent advice on patent procedure is essential to good results. Our 63 years' experience enables us to clearly explain everything you need to know about protecting and commercializing your idea. You will find the answers in these free booklets that are yours for the asking. If you want prompt advice from reputable patent attorneys, tear out and mail the coupon below at once.

**How We Protect You**  
**Suggestions on how to COMMERCIALIZE your INVENTION**

**C.A. SNOW & CO.**  
Registered Patent Attorneys Since 1875

**FREE FACTS  
FOR YOU**

**3118 SNOW BUILDING, WASHINGTON, D. C.**

Gentlemen: Please send me—without cost or obligation—your FREE booklets, "Suggestions on How to Commercialize Your Invention" and "How We Protect You." Also Certification of Invention form.

Name .....

Street and No. ....

City or Town ..... State .....

**PATENTS**  
**PERSONAL SERVICE**

My Personal service assures strictest confidence on all your patent problems. Send me a model or drawing, or sketch and description of your invention, and \$5.00. I will make a search and report promptly as to its patentability and send you a copy of my 72-page booklet. Or, if you prefer to read my booklet first, write today for FREE copy. Registered Patent Attorney.

**L. F. Randolph, 761 Victor Building, Washington, D. C.**

**1,500 NEEDED INVENTIONS**

Concentrate your talents on inventions that will pay BIG MONEY. New Edition of **1500 NEEDED INVENTIONS** by R. F. Yates tells what inventions manufacturers NEED badly. Describes in detail 1500 Needed inventions in these fields: General Problems; Automotive; Electrical; Mechanical; Chemical; Aviation; Radio; Marine.

Also chapters on the Ten Most Needed Inventions, and on new scientific discoveries important to inventors. Simple, practical ideas—one idea from this book may win you a fortune. If you want to invent, know what inventions will pay you the most money. This book tells you. Keeps you from working on inventions nobody wants to buy. Large cloth bound book, 252 pages, nine big chapters. Only \$2.50. Drop a postal and we will send **1500 NEEDED INVENTIONS C.O.D.** We pay postage if you send cash with order. If not delighted after 5 days' examination, return it and get your money back.

**INVENTORS' SELLING GUIDE**

How and where to sell patented or unpatented inventions. Inventors' Selling Guide by R. F. Yates, noted authority on inventions, gives classified list of nearly 1000 manufacturers who buy ideas. Tells how to sell unpatented inventions safely, how to sell chain stores, how to price inventions, selling by correspondence and demonstration, how to find buyers, etc. Tells what an inventor must know about Law, Royalty, Contracts, Patents Pending, Financing, Gyp Schemes, Selling Methods.

**FREE** If you order at once we include a copy of the popular books "Protecting & Selling Inventions Without Patent" or "Edison's Secrets of How to Invent". Mention Your Choice. Both sent with orders of \$4.

**Clothbound book, 224 pages, 15 chapters, postpaid \$2 (or C.O.D. plus postage). Satisfaction guaranteed.**

**BOTH BOOKS FOR \$4.00**  
If ordered at one time  
Write for FREE specimen pages and complete catalog of valuable books for inventors.

**DONLEY PUBL. CO., 509 Fifth Av., Dept. M9, New York, N. Y.**

## SHORTER FEATURES

Robots That Work For A Coin - - - -	42
The New 20th Century Limited - - - -	47
The Army Gets A New "Voice" - - - -	54
Thousand Islands Bridge Links U. S. With Canada - - - - -	62
The Amateur Guncraftsman - - - - -	76
(MI's "Book Of The Month")	
New "Flounder" Plane Is Britain's Bid For Airline Supremacy - - - - -	83

## HOW-TO-BUILD FEATURES

Handy Stamp Cabinet - - - - -	86
An Anchor Tie Rack - - - - -	87
Copper Entrance Lantern - - - - -	88
Three "OO" Gauge Model R.R. Cars - - - -	90
Indoor Bicycle Exerciser - - - - -	92
A Hand Tooled Aluminum Serving Tray - -	95
The MI Music Booster - - - - -	96
A Bronze Box And Lid - - - - -	114
Build This U. S. Coast Guard Patrol Boat -	116

## FOR THE WORKSHOP FAN

Kinks Simplify Shop Tasks - - - - -	99
Fender File Makes Excellent Wood Rasp -	110
Grinding Wheel Increases Drill Press Use -	110

## HOME AND GARDEN

Attic Unit Cools Home - - - - -	78
Weatherproof House Siding Developed - -	85
Make Your Own Curtain Fixtures - - - -	100
Shortcuts Around The Home - - - - -	111

## AUTOMOTIVE

Amphibian Car Hits 72 m. p. h. On Land - -	40
Device Makes Automobile Exhaust Gases Harmless - - - - -	46
Huge Trailer Serves As Home, Van - - - -	55
Dual-Controlled Auto Aids Mail Carriers -	64
Special Auto Plates Aid Student Drivers -	75
Collapsible Home Carried On Roof Of Auto -	75
Auto Aerial Is Adjustable - - - - -	79
Mammoth Highway Trailer Carries 140-Ton Loads - - - - -	84
"Iron Lung" Patient Travels In Trailer - -	85
Time Saving Auto Kinks - - - - -	105

## AVIATION

New Mask Aids Altitude Flying - - - - -	40
Test Rubber Plane Pontoons - - - - -	46
Plane Has United Engines - - - - -	57
Army Air Corps Gets Speedy Crash Boat -	65
Designs Show Future Planes - - - - -	69

## RADIO AND ELECTRICITY

Heated Blanket Keeps Baby Warm - - - -	41
Stereoscopic X-Ray Devised - - - - -	44
Lamp Performs Three Jobs - - - - -	52
Plug-In Welder Unit Supplies Varied Heat -	69
Powerful X-Ray Apparatus Shows Flaws In Castings - - - - -	74

[Continued on page 10]



# THESE FREE BOOKS ARE FOR INVENTORS

## AND OTHER MEN WITH IDEAS

*"We're only entering the great period of inventive advancement"*  
said C. F. Kettering, Vice Pres., General Motors.

SOMETIMES we hear people say: "Well, there isn't much left to invent." But Charles F. Kettering, Vice-Pres. and head of Research of General Motors, who helped develop the self-starter, Duco and many other outstanding inventions, doesn't think that at all. Not long ago in a published statement, he said:

*"If we took half the men employed in tool making and put them to working out new inventions, new things, we could snap out of this depression in no time. Our return to normal times depends on new manufactured products that will catch the purchaser's eye, get him to buy and thus start the ball rolling. Change and buying go together. We are only entering the great period of inventive advancement."*

### Many Little Ideas Have Big Commercial Possibilities

Some of the world's best inventions came from men who didn't consider themselves inventors at all. The telegraph was invented by a painter, the typewriter by a farmer, the hand camera by a bank-clerk, the stock ticker by a dentist. Or look at small inventions. A husband noticed his wife bending a hair pin to make it stay put. That gave him the idea of the crinkly hair pin. One day a golfer got the idea to make a wooden tee. Now wooden tees are sold by the millions every year. There are many similar examples in inventive history. That is why we say that the books shown here are for INVENTORS and Other Men with IDEAS. Whether you consider yourself an inventor or not—if you have an idea that will make money, save time, save labor, or give pleasure—find out how you can protect your rights to it.

### Our Business Is To Help You

For forty years, this organization has been in the business of helping inventors. During that time inventions from every corner of the country have been turned over to us to protect. Some ideas have represented complicated mechanisms; others have been small, practical articles, like a can opener or a new toy. All this has given us a wealth of experience to use for the inventor of today. Here in Washington, we maintain a large staff of experienced Patent Specialists to give you prompt and expert service. Yet because we work efficiently—our fees are low, and if desired we help you with deferred payments. But first, find out exactly what to do to protect yourself. **Decide on that today by sending for your FREE copies of the books shown above.**

Suggestions on  
**WHEN**  
and  
**HOW**  
to Sell an  
INVENTION

### THESE BOOKS TELL YOU:

How the Patent Laws protect an inventor. Simple steps to take promptly, without cost, to claim your right to your idea. Kind of sketch or model needed. How you can go about selling an invention. They are full of valuable facts, simple, easily understood suggestions and interesting bits of inventive history. We gladly send them to serious men. No charge, no obligation. Write us or use the coupon below. Get that much done today.

**PATENT PROTECTION**

VICTOR J.  
**EVANS & Co.**

**REGISTERED PATENT ATTORNEYS**  
**MAIN OFFICE: 30-M, VICTOR BUILDING**  
**WASHINGTON, D. C.**

**Other Offices: 514-B, Empire Bldg., Pittsburgh**  
**405-B, Garfield Bldg., Los Angeles**  
**1010-B, Ilobart Bldg., San Francisco**

Send me **FREE** copies of your books, "Patent Protection" and "When and How to Sell an Invention." (Note: Same books supplied by any of the branch offices listed above.)

Name .....

Street and No. ....

City or Town..... State.....



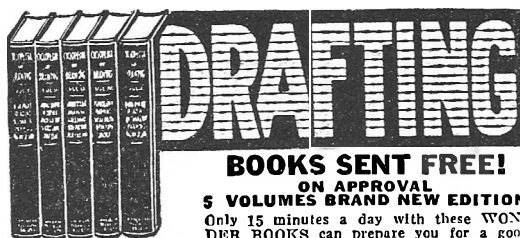

## BOOKS SENT FREE!

### ON APPROVAL 5 VOLUMES BRAND NEW EDITION

Only 15 minutes a day with these WONDER BOOKS can prepare you for a good drafting job in less than a year. Mechanical and architectural drafting from simple straight lines to important complex plans. A step at a time! Built especially for beginners, for men with only a grammar schooling. Drafting room practice, PLUS ENGINEERING, made easy and clear. Includes complete course in blueprint reading.

### Big Field Big Demand Big Pay

Competent draftsmen are urgently needed right now in all building and manufacturing lines at \$30.00 to \$75.00 a week. That's just the beginning—FOR DRAFTSMEN HAVE THE BEST CHANCES FOR ADVANCEMENT. Pleasant, fascinating work, easy to learn and do. Learn quickly with these books—secure coupon for a set and see for yourself.

A year's consulting membership in the American Technical Society now given to all readers of this famous cyclopedia of drafting. Many say that it is worth more than the cost of the books.

Complete set of drawing instruments if you send for these drafting books NOW. These instruments are made of the finest of German silver, are absolutely accurate and are packed in velvet lined leatherette pocket case. Real \$10 value, but included with these books.

**AMERICAN TECHNICAL SOCIETY**  
Dept. D8320, Drexel at 58th St., Chicago, Ill.

Amer. Technical Society, Dept. D8320, Drexel at 58th St., Chicago, Ill. Send for 10 days' trial New 5 volume set of drafting. I will pay the few cents delivery charges. If I wish, I may return books in 10 days and owe you nothing but if I decide to keep them, I will send \$2.00 after 10 days, then only \$3.00 a month until \$24.80, the advertising price, is paid. Send latest edition and include drawing instruments and Membership Certificate.

Name .....  
Address .....  
Attach letter stating age, occupation, employer's name and address and that of at least one business as a reference.

## NEW BENJAMIN AIR PISTOLS WITH MULTIPLE LEVER HAND PUMP

For Target—Small Game—Camp—log—Etc. Guaranteed—Accurate—Practical—Economical—Safe—Clean—Quiet. Adjustable Force—Amazing Maximum Velocity. No smoke or fumes. Bolt Action—Hammer Fire—Rifle Trigger—Safety Lock—Hand Pump. Single Shot DR \$8.50; Single Shot cal. 177 or 22 with rifled barrel \$9.50; RR 5 Shot \$10.00; Rifle \$2.00. Also a complete line of Benjamin Genuine Compressed Air Rifles for RR and cal. 177 or 22. No license required—from dealer or factory. Ask for Complete Specifications and Free Targets. BENJAMIN AIR RIFLE CO., 230 Marion St., St. Louis, Mo., U. S. A.



**WRITE  
TODAY**

## THERE'S A

# Future IN WELDING

As industrial technique advances, welding becomes more widely used. A home-study course will help fit you for a future in this field. The trained man gets the best jobs! Free booklet.

## INTERNATIONAL CORRESPONDENCE SCHOOLS

BOX 2323-R SCRANTON, PENNA.



## CONTENTS—Continued from page 8

### NEW MECHANICAL DEVICES

Device Samples Air In Stratosphere - - -	40
Machine Gets Each Ball "In The Groove" -	41
Build Giant Roller Bearing - - - - -	45
Portable Auto Basket Aids Fruit Peddler -	45
Converts Paper Into "Logs" - - - - -	52
Machine Pits Cherries Clean - - - - -	53
Wheelbarrow Mixes Cement - - - - -	53
Home-Built Water Machine Mows, Collects Seaweed - - - - -	66
Stratosphere Chamber Gives 65,000 Feet Altitude - - - - -	67
New Lightweight Automatic Ironer Weighs 25 Pounds - - - - -	67
New Outboard Motor Boasts Air-Cooled Cylinders - - - - -	74
Baby Chair Folds Flat - - - - -	78
Door Lock Features Alarm - - - - -	79
Clock Device Times Electrical Appliance Operation - - - - -	79
Foam Gun Cleans Upholstery - - - - -	82
Device Counts Dust - - - - -	84

### MODELS

Complete Towns Built In Miniature - - -	41
Famous Model Train Layout Moved - - -	52
Model Shows World's Fair Glass Center -	55
Miniature Locomotive Hauls Two Persons -	57
Model Locomotive Motor Is Powerful - -	64
Scale-Model Warship Thrills Children - -	65
Builds Novel Model House - - - - -	66
Model Engine Is Reversible - - - - -	69

### DEPARTMENTS

Chips From The Editor's Workbench - - -	12
Crafts And Hobbies - - - - -	87
Radio Sparks - - - - -	98
Photography Section—Prize Photo Awards -	119

### MISCELLANEOUS

Breeds Odorless Marigolds - - - - -	43
Gas Unit Fits Furnace Door - - - - -	43
"Sunbonnet" Prevents Expansion Of Bearing -	43
U. S. Navy Diver Sets Record - - - - -	44
Instrument Measures Refracted Heat Rays -	44
Cupboard's Shelves Revolve - - - - -	45
Boots Protect Cattle Against Hoof Diseases -	53
Welded Scow Sections Bolted Together In Water - - - - -	55
Night Skiers Use Headlights - - - - -	57
Restaurant Design Resembles Streamlined Train - - - - -	63
Clock-Faced Medicine Bottle Top Tells When Dose Is Due - - - - -	63
Biggest Continuous Oil Well Casing Set Up -	63
New Process Colors Stainless Steel - - -	64
Road Surface Tinted To Match Terrain - -	65
Headgear Holds Eyeshield - - - - -	66
Worn Auto Parts Skeleton Shows Need For Lubrication - - - - -	67
Powers Steam Roller With Auto Engine - -	74
Test Quartz Springs - - - - -	78
Smokes Pipe Through Tear Duct Of Eye - -	82
Farm Cultivator Runs Like Trolley Car - -	84



# A Money-Making Opportunity for Men of Character

EXCLUSIVE FRANCHISE FOR  
AN INVENTION EXPECTED TO REPLACE  
A MULTI-MILLION-DOLLAR INDUSTRY

**Costly Work Formerly  
"Sent Out" by Business Men  
Now Done by Themselves  
at a Fraction of the Expense**

**This is a call for men everywhere to handle  
exclusive agency for one of the most  
unique business inventions of the day.**

Forty years ago the horse and buggy business was supreme—today almost extinct. Twenty years ago the phonograph industry ran into many millions—today practically a relic. Only a comparatively few foresighted men saw the fortunes ahead in the automobile and the radio. Yet irresistible waves of public buying swept these men to fortune, and sent the buggy and the phonograph into the discard. So are great successes made by men able to detect the shift in public favor from one industry to another.

Now another change is taking place. An old established industry—an integral and important part of the nation's structure—in which millions of dollars change hands every year—is in thousands of cases being replaced by a truly astonishing, simple invention which does the work better—more reliably—AND AT A COST OFTEN AS LOW AS 2% OF WHAT IS ORDINARILY PAID! It has not required very long for men who have taken over the rights to this valuable invention to do a remarkable business, and show earnings which in these times are almost unheard of for the average man.

**Not a "Gadget"—  
Not a "Knick-Knack"—**

**but a valuable, proved device which  
has been sold successfully by busi-  
ness novices as well as seasoned  
veterans.**

Make no mistake—this is no novelty—no flimsy creation which the inventor hopes to put on the market. You probably have seen nothing like it yet—perhaps never dreamed of the existence of such a device—yet it has already been used by corporations of outstanding prominence—by dealers of great corporations—by their branches—by doctors, newspapers, publishers—schools—hospitals, etc., etc., and by thousands of small business men. You don't have to convince a man that he should use an electric bulb to light his office instead of a gas lamp. Nor do you have to sell the same business man the idea that some day he may need something like this invention. The need is already there—the money is usually being spent right at that very moment—and the desirability of saving the greatest part of this expense is obvious immediately.

**Some of the Savings  
You Can Show**

You walk into an office and put down before your prospect a letter from a sales organization showing that they did work in their own office for \$11 which formerly could have cost them over \$200. A building supply corporation pays our man \$70, whereas the bill could have been for \$1,600! An automobile dealer pays our representative \$15, whereas the expense could have been over \$1,000. A department store has expense of \$88.60, possible cost if done outside the business being well over \$2,000. And so on. We could not possibly list all cases here. These are just a few of the many actual cases which we place in your hands to work with. Practically every line of business and every section of the country is represented by these field reports which hammer across dazzling, convincing money-saving opportunities which hardly any business man can fail to understand.

**Profits Typical of  
the Young, Growing Industry**

Going into this business is not like selling something offered in every grocery, drug or department store. For instance, when you take a \$7.50 order, \$5.83 can be your share. On \$1,500 worth of business, your share can be \$1,167.00. The very least you get as your part of every dollar's worth of business you do is 67 cents—on ten dollars' worth \$6.70, on a hundred dollars' worth \$67.00—in other words two thirds of every order you get is yours. Not only on the first order—but on repeat orders—and you have the opportunity of earning an even larger percentage.

**This Business Has  
Nothing to Do With  
House to House Canvassing**

Nor do you have to know anything about high-pressure selling. "Selling" is unnecessary in the ordinary sense of the word. Instead of hammering away at the customer and trying to "force" a sale, you make a dignified, business-like call, leave the installation—whatever size the customer says he will accept—at our risk, let the customer sell himself after the device is in and working. This does away with the need for pressure on the customer—it eliminates the handicap of trying to get the money before the customer has really convinced himself 100%. You simply tell what you offer, showing proof of success in that customer's particular line of business. Then leave the invention without a dollar down. It starts working at once. In a few short days, the installation should actually produce enough cash money to pay for the deal, with profits above the investment coming in at the same time. You then call back, collect your money. Nothing is so convincing as our offer to let results speak for themselves without risk to the customer! While others fail to get even a hearing, our men are making sales running into the hundreds. They have received the attention of the largest firms in the country, and sold to the smallest businesses by the thousands.

## EARNINGS

One man in California earned over \$1,600 per month for three months—close to \$5,000 in 90 days' time. Another writes from Delaware—"Since I have been operating (just a little less than a month of actual selling) and not the full day at that, because I have been getting organized and had to spend at least half the day in the office; counting what I have sold outright and on trial, I have made just a little in excess of one thousand dollars profit for one month." A man working small city in N. Y. State made \$10,805 in 9 months. Texas man nets over \$300 in less than a week's time. Space does not permit mentioning here more than these few random cases. However, they are sufficient to indicate that the worthwhile future in this business is coupled with immediate earnings for the right kind of man. One man with us has already made over a thousand sales on which his earnings ran from \$5 to \$60 per sale and more. A great deal of this business was repeat business. Yet he had never done anything like this before coming with us. That is the kind of opportunity this business offers. The fact that this business has attracted to it such business men as former bankers, executives of businesses—men who demand only the highest type of opportunity and income—gives a fairly good picture of the kind of business this is. Our door is open, however, to the young man looking for the right field in which to make his start and develop his future.

**No Money Need Be Risked**

In trying this business out. You can measure the possibilities and not be out a dollar. If you are looking for a business that is not overworked—a business that is just coming into its own—on the upgrade, instead of the downgrade—a business that offers the buyer relief from a burdensome, but unavoidable expense—a business that has a prospect practically in every office, store, or factory into which you can set foot—regardless of size—that is a necessity but does not have any price cutting to contend with as other necessities do—that because you control the sales in exclusive territory is your own business—that pays more on some individual sales than many men make in a week and sometimes in a month's time—if such a business looks as if it is worth investigating, get in touch with us at once for the rights in your territory—don't delay—because the chances are that if you do wait, someone else will have written to us in the meantime—and if it turns out that you were the better man—we'd both be sorry. So for convenience, use the coupon below—but send it right away—or vice if you wish. But do it now. Address

**F. E. ARMSTRONG, President  
Dept. 4019-M, Mobile, Ala.**

**RUSH FOR EXCLUSIVE  
TERRITORY PROPOSITION**

**F. E. ARMSTRONG, Pres., Dept. 4019-M, Mobile, Ala.**  
Without obligation to me, send me full information on your proposition.

Name.....  
Street or Route.....  
Box No.....  
City.....  
State.....

# Chips from the Editor's Workbench



Send in photos of your completed workshop projects. Each month *Mechanix Illustrated* awards a first prize of \$5 for the best photo and letter received by this department and prizes of \$3 each for all other photos and letters used.

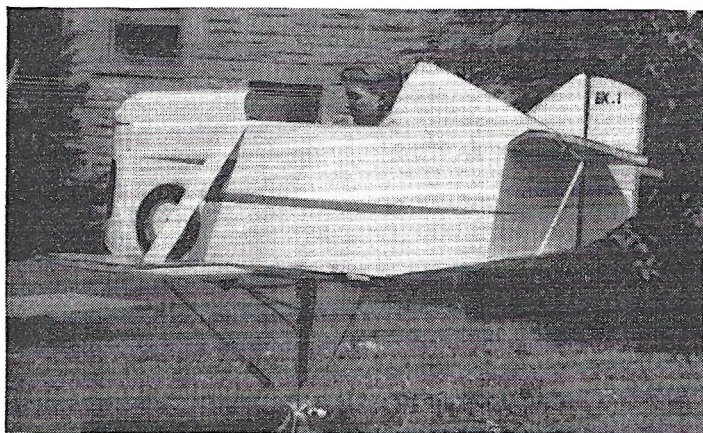

Bob Ashman is learning plenty about aviation through use of this "backyard trainer" he constructed from MI plans. It responds to the controls in the same manner as a real plane.

**R**EMEMBER the "backyard pilot trainer" how-to-build article that appeared in the July, 1938 issue? Well, Bob Ashman, of West Bend, Wisconsin, was the first MI reader to build the novel trainer and send in a photo and description of it, thereby winning this month's first prize of \$5. Bob says he followed MI plans except for a few minor structural changes to take advantage of materials at hand. As can be seen, he added a touch of realism to the trainer by fitting it with a set of landing wheels in a retracted position. The system of cables and springs makes the trainer respond to the controls just as a real plane does and I know that Bob will increase his aviation knowledge considerably from operating it. "Happy Landings," Bob, and avoid tailspins!

\*\*\*

Speaking of aviation, be sure and read the details of the nation-wide contest being sponsored by Fawcett Publications in co-operation with Paramount Pictures which appears on page 70 of this issue. Based on Paramount's new all-Technicolor production—"Men With Wings"—the contest is one that every MI reader can enter and, when you read about the excellent prizes that will be awarded, you'll agree, I'm sure, that it will be well worth your time to enter the contest.

\*\*\*

One of the most popular how-to-build articles

ever featured in MI was the "Tri-Bike" which appeared in the July, 1937 issue. As you may recall, the plans showed how to adapt an old gasoline washing machine motor to a bicycle, making it a powered vehicle. Morgan Ware, of Huntington, Ind., was awarded a \$3 prize for his photo showing the "Tri-Bike" he assembled from the plans. He claims the powered bike will carry a 160-pound rider at a speed of 25 m.p.h.. Comfortable knee-action riding is provided as a result of a detachable pivot of his own design. Morgan says he will be glad to answer

any inquiries about his powered bike, so if you want the "dope," send him a letter at 346 S. Jefferson St. Be sure and enclose a stamped, return envelope.

\*\*\*

Don't throw away your old shoes anymore. Instead, read the interesting article—"New Uses For Old Shoes"—which will appear in the [Continued on page 14]



Morgan Ware converted his bicycle into a powered vehicle by adapting a washing machine motor to it as explained in MI.



*for  
quick  
action*

**SEND  
TO-DAY**

**MAIL COUPON NOW**  
*for Free Book and Record of Invention Form*

CLARENCE A. O'BRIEN and HYMAN BERMAN  
317-K Adams Building, Washington, D. C.  
Registered Patent Attorneys Before U. S. Patent Office

Please send me at once your Big Free 48-Page Book "Patent Guide For the Inventor" and your Specially Prepared "Record of Invention" Form. This request does not obligate me.

Name .....  
Address .....  
City..... State.....  
(Please write or print plainly)

## YOU CAN PATENT



### REQUEST OUR BOOK— NOW!

Know exactly what you should do to secure a Patent—what must be done every step of the way—how the Patent Law protects you—what we, as Registered Patent Attorneys, can do for you. Mail the coupon NOW for our Big Booklet and "Record of Invention" Form.

### NEW IDEAS FOR IMPROVEMENTS IN MACHINERY, ARTICLES, DESIGNS, FORMULAS, ETC.

Every year thousands of Patents are granted. Very few, however, represent the discovery of entirely new principles. Most of them provide new methods of doing some everyday thing in a better way—changes for greater efficiency, usefulness, adaptability, or beauty in some previously Patented thing. These IMPROVEMENTS are Patentable if new, and actually represent new invention. These improvement Patents offer large chances for profit if commercially useful. The business world wants improved products and services.

### MODELS and FINISHED DRAWINGS UNNECESSARY

Our Big Book tells you how you can start immediately to apply for Patent Protection even if you haven't finished models or drawings available now. It will tell you how we can prepare the specifications and finished drawings necessary in the form prescribed by the Patent Office—so as to secure for you full Patent Protection. Mail Coupon for Our Big Book TODAY.

### OUR SERVICES TO YOU

We are registered Patent and Trade-Mark Attorneys, serving Inventors all over the United States and abroad. Our Organization is complete. We have Draftsmen, experienced Searchers and Attorneys to serve your interests. We can act as your legal adviser in all Patent Matters. Our complete service is described in Our Big Book. Mail Coupon for it NOW.

### IN CASE YOU FEEL THAT YOU HAVE NOT SUFFICIENT FUNDS AVAILABLE FOR PATENT FEES

Our Big Book tells you how to legally assign an interest in your invention—before filing application—to some friend willing to aid you. Better to do this than to delay indefinitely and see another inventor develop your idea and Patent it before you do. Send Coupon NOW.

### REASONABLE FEES—CONVENIENT TERMS

Don't worry about finances. Our fees are very reasonable—we can arrange convenient terms of payment. It is our custom to permit clients to pay for our services in installments as the application progresses in our office. See our Big Book for fees in obtaining Patent. It explains our arrangements clearly. Send for it NOW.

## CLARENCE A. O'BRIEN & HYMAN BERMAN

317-K ADAMS BUILDING

Registered Patent Attorneys

WASHINGTON, D. C.

**IN THESE  
FAMOUS  
CHICAGO  
TRAINING  
SHOPS  
YOU CAN**

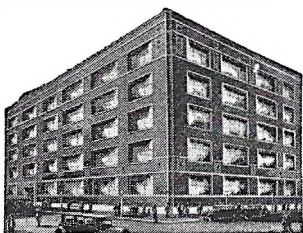

*Train for*

COYNE occupies this entire Modern, fireproof Building.

## **ELECTRICITY IN 12 WEEKS AT COYNE**

Prepare yourself in my wonderful Daylight training shops, for a better job... a job that brings good pay—in the one industry that is constantly going ahead, even through the hardest times. After my practical shop training in this world-famous Chicago school you are ready for your start in the electrical field where real opportunities exist for the trained man.

### **All Practical Training on Real Equipment You Don't Need Advanced Education or Previous Experience**

You get triple training at Coyne—through your eyes, your ears, and your hands. And it is all practical down-to-earth training on real, modern electrical machinery and equipment. Real line generators, motors, dynamos, etc.—all right here in big daylight shops for you to work on and gain practical knowledge from actual operation. No dull books—no correspondence. You don't even need advanced education or previous electrical experience to master my easy shop training methods.

#### **Amazing Student Scholarship Loan Plan**

## **PAY FOR TRAINING AFTER YOU GRADUATE**

### **In Small Monthly Payments**

Lack of ready cash need not stop you from getting Coyne training. If you are ambitious and determined to improve yourself—if you are anxious to get ahead in the great field of electricity—I will let you take your training now...and you can pay for it after you graduate, in easy monthly payments. And even then you take over a year to complete your payments. Send coupon today for all details of this remarkable offer.

### **Spare Time Work While Training Employment Help After Graduation**

I help you to find spare time work to help pay your living expenses while training. Then after graduation you are given the service of my employment department any time you need it.

### **DIESEL • AIR CONDITIONING ELECTRIC REFRIGERATION**

So that your training will be complete and to increase your earning capacity I will include for a short time at no extra cost training in DIESEL, Electric Refrigeration and Air Conditioning.

#### **Send Coupon Today**

Mail the coupon at once for my big, illustrated FREE BOOK that tells all about Coyne training, the amazing opportunities in the electrical field, and complete details of my spare time employment service and my "Pay After Graduation" Plan.

**H. C. LEWIS, President**

**COYNE ELECTRICAL SCHOOL**  
500 S. Paulina St. Dept. 88-53, Chicago, Ill.

**SEND NOW FOR FULL DETAILS!**

H. C. Lewis, Coyne Electrical School,  
500 South Paulina St., Dept. 88-53, Chicago, Ill.

Dear Mr. Lewis:—Send me your big Free Book about Coyne training, and give me all details regarding your spare time employment service and "Pay After Graduation" Plan.

NAME.....

ADDRESS.....

CITY.....

STATE.....

## **Editor's Workbench Chips**

[Continued from page 12]

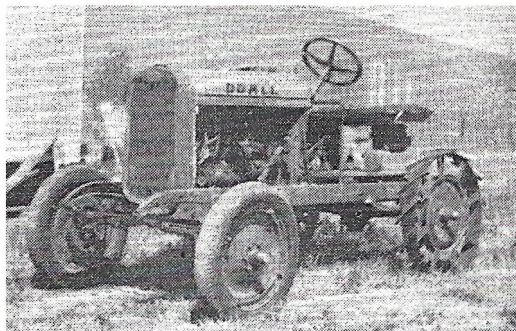

Fitted with a centrifugal-type engine governor and two transmissions, this powerful farm tractor was built by Ken Lentholtz.

December issue, and you'll find out how to use the "old dogs" for making leather watch fobs, plaited belts, a coin purse and many other useful leathercraft items. Making them is much easier than you'd think, too.

\*\*\*

Rural readers will be particularly interested in the photo sent in by Kenneth Lentholtz, of Rio Vista, Calif., since it shows a home-built tractor that does many a hard job around the farm. Ken built the tractor from parts of an old 1928 auto and an obsolete truck, buying only the lug-type wheels. It has two transmissions and is fitted with a centrifugal-type engine governor. Good work, Ken. Watch for the mail-man bearing MI's check for \$3.

\*\*\*

Scoring a \$3 prize, a photo sent in by Kenneth Clinton, of Torrington, Conn., shows a detailed scale model of the famous ocean liner—*Queen Mary*—which he and a friend, Berndt Heiberg, constructed. Nice work, boys, but I wish you had supplied some dimensions so I could give our readers some idea of the size of the model. Remember that in the future, will you? Thanks.

[Continued on page 16]

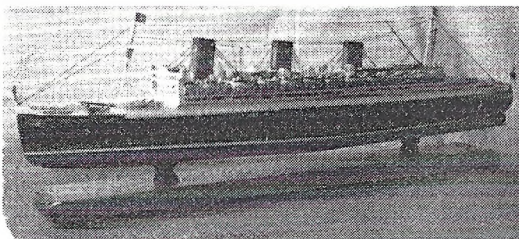

This unusually detailed scale model of the giant ocean liner *Queen Mary* built by Kenneth Clinton and Berndt Heiberg.



**THIS COMPLETE, SIMPLE, PRACTICAL COURSE  
FOR SELF-INSTRUCTION WILL QUICKLY GIVE YOU**

## **A Complete Mastery of MATHEMATICS**



Prepare now to advance yourself to an important job by *Mathematics Training*. *Mathematics* is the foundation of all mechanical and scientific work, and of all business or industry based on science. Without this essential knowledge even the most capable man is left behind while others forge ahead to better jobs, bigger contracts, more money. You need mathematics to solve technical problems and to improve, speed up and check on your work and the work of others.

Now you can learn mathematics by an easy, inexpensive and time-saving method. A very simple and extremely interesting course in book form has been prepared for you by an expert who has devoted a lifetime to teaching practical men the fundamentals of this important subject.

### **MATHEMATICS FOR SELF-STUDY**

By J. E. Thompson, B.S., A.M.,  
Dept. of Mathematics  
Pratt Institute

These books start right from the beginning with a review of arithmetic that gives you all special short-cuts and trick methods that save countless hours of your time. Then they go right into higher mathematics and show you how simple it is when an expert explains it for you. In no time at all you will be tackling with ease the most difficult questions on this subject.

### **An Expert's Simplified Methods**

Mr. Thompson, the author of these books, has had many years' experience in mathematical training. He

presents each practical method and problem in the clearest, simplest way. He gets right down to the kind of information that you need in your daily work.

**Send No Money—Mail This Coupon  
for FREE EXAMINATION**

D. VAN NOSTRAND CO., INC., 250 Fourth Ave., New York  
Send me **MATHEMATICS FOR SELF-STUDY** in 5 volumes.  
Within 10 days I will either return the books or send you \$2.95  
as first payment and \$2.00 per month for 3 months—total \$8.95  
(5% discount for cash). (M I-11-38)

Name .....  
Address .....  
City and State .....  
Reference .....  
Address .....

☐ FOR FREE CATALOG of best books of practical instruction and technical information, check here. If you do not want *Mathematics for Self-Study* cross out paragraph above.

# **New Edition**

**Thoroughly revised—greatly enlarged—offering a wealth of new up-to-the-minute information.**

## **THE RADIO MANUAL**

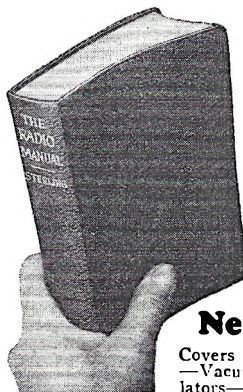

Here's the only complete Handbook for students, amateurs, operators, and inspectors. It covers the entire field of radio in 1,000 pages with hundreds of illustrations and diagrams. It is actually a complete course of training in radio operation and a complete reference book for everyone in the field. It gives instantly the answer to every question about principles, methods, and apparatus of radio transmitting and receiving.

### **New 1938 Edition**

Covers in full detail the Electron Tube—Vacuum Tube Amplifiers and Oscillators—Modulation and Modulation Analysis—Microphones—Radio and

Audio Frequency Measurements—Antenna Resistance Measurements—Latest Broadcast Transmitters with installations, adjustments, operation, and maintenance instructions—Latest Marine Radiotelegraph Transmitters and Receivers—Duties of Ground Station Radio Operators—Theory, Operation and Use of Radio Range and Marker Beacons (localizers), Landing Beams including Lorenz System of Instrument Landing—Radio Direction Finder—the two U. S. Auto Alarms approved by the F. C. C.—Ultra-high Frequency Police Transmitters and Receivers—All Important Radio Provisions of the Communications Act of 1934 as amended effective 1937—Rules and Regulations of F. C. C.—General Radio Regulations Governing Distress Signals, etc.

This is just a hint of the vast amount of information packed into this great book. It is essential to every student, operator, and inspector.

The author, G. E. Sterling, is Assistant Chief, Field Section, Engineering Dept., Federal Communications Commission. The book is bound in durable flexible Fabrikoid.

### **EXAMINE THIS BOOK FREE**

**Send No Money—Mail This Coupon**

D. VAN NOSTRAND CO., 250 Fourth Ave., New York  
Send me on approval **THE RADIO MANUAL**. Within 5 days after I receive the book, I can return it and owe nothing. If I keep it, I will send you \$2.00 as first payment and I will pay \$2.00 monthly thereafter for 2 months—\$6.00 in all. (5% discount for cash.) (M I-11-38)

Name .....  
Address .....  
City ..... State .....  
Reference .....  
Address .....

☐ FOR FREE CATALOG of best books of practical instruction and technical information check here. If you do not want *The Radio Manual* cross out paragraph above.

## Editor's Workbench Chips

[Continued from page 14]



**Learn in your Spare Time  
This Proven, Practical Way**

**Trained Artists Earn \$30, \$50, \$75 a Week**

You can acquire the ability to enter the fascinating, profitable field of Art. It's actually fun to learn at home the proven W. S. A. way—in your SPARE TIME. Our individualized instruction makes learning to draw practical for the average person to follow. No previous Art training necessary.

**Commercial Art, Cartooning and Designing, ALL in ONE Course**

W. S. A. has been successfully training men and women for Art careers since 1914. Many of our outstanding graduates are now making good money in their own art studios, or working for newspapers, publishers, stores and advertising agencies.

**TWO ARTISTS' OUTFITS given.**  
—also Life Class book of photos and booklet on business opportunities.

**FREE BOOK gives details!**

Washington School of Art, Studio 2011 E  
1115—15th St., N. W., Washington, D. C.  
Yes! I am interested in learning to draw. Please send me your Free Book "Art for Pleasure and Profit."

Name..... Age.....  
Address.....  
City..... State.....

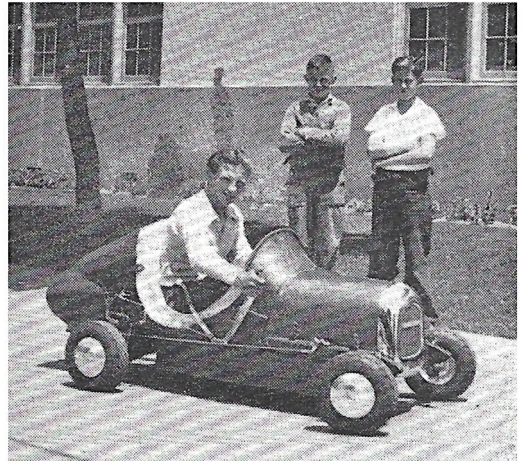

Envious friends look on as Albert Blazic, Jr., proudly poses in the cockpit of the midget racer built for him by his dad.

Snappy in appearance is the midget racer Albert Blazic, Sr., of Oakland, Calif., constructed for his son. The tiny car is equipped with a one cylinder, four-cycle engine geared to a chain drive and is said to travel 45 m.p.h. A foot accelerator, foot clutch and internal brakes are other features of the 52-inch wheelbase car. It's a winner, Blazic, and I'm sending you \$3 to prove it.

\*\*\*

Remember the 1904 Buick automobile model project that was featured in the November, 1937 issue of MI? Well, Bernard Nedeau of Gorham, N. H., followed the plans and constructed the model from sticks, cardboard and old clothes line (in the case of the tires). The model is only 7½ inches long, but it is perfect in every detail, even to upholstery, so I'm sending Bernie a \$3 award.

\*\*\*

Powered scooters threaten to become a serious rival of midget racers in MI fan interest. John

[Continued on page 19]

**JIG SAW \$1.50**

COD or outside U.S.A. \$1.75

POST PAID

Including 12 assorted blades, Adapters, manual, and roller Saw Guide formerly found on expensive machines only. All metal 15" long, 8" high, 6½" table. A swift and easy cutter—best ever made for the money.

**FREE CATALOG** describing \$150 prize contest (1st prize, \$25; 2nd, \$15; 3rd, \$10; 66 other cash and merchandise prizes). Cat. illustr. complete power tool line: Shaper, Circular Saw with oilless bearings, \$3 each; Drill Press, \$2.50; completely equipped Lathes, \$2 and \$4.50; Sander, \$1, etc. Order today or send card for Catalog.

**J & H Metal Products Co. 8 Commercial St. Rochester, N. Y.**

**Earn Spare-Time Money  
THIS NEW PLEASANT WAY!**

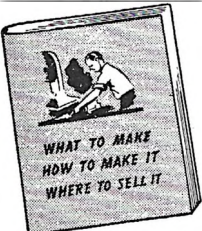

Learn how you can build up a profitable spare or full-time business in your own home. This new book "How to Make Money in Woodworking" is crammed with practical tested ideas, plans, and suggestions. Tells you exactly what to make, how to make it and how to sell it. Describes plans that have worked for others. Woodworking, the new way, is light, pleasant, and profitable. Send only 10c and complete book will be mailed postpaid. Satisfaction guaranteed or money refunded. Write to Dept. III138.

**Delta Mfg Co. 600 E. VIENNA AVE. MILWAUKEE, WIS.**

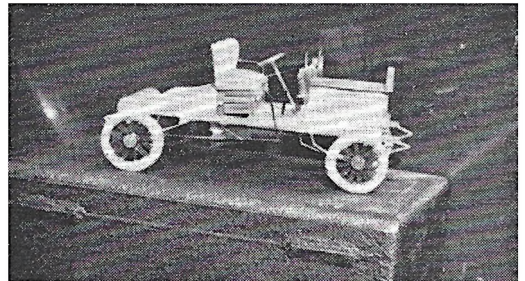

An unusually novel project is this 1904 Buick automobile model constructed from pins, cardboard and rope by Bernard Nedeau. The plans appeared in MI in November, 1937.



I WONDER, CAN I BECOME A DRAFTSMAN...OR IS THIS AD TALKING TO SOMEONE ELSE?

# Become a Draftsman



READ HOW THEY EARN BIG PAY!

## STEADY WORK.

Nearly all manufacturing and construction starts on the drafting table. This means that the draftsman is one of the first to be hired and one of the last to be laid off. Drafting is a steady, life-time job that a man can keep . . . without fear of reduced wages as a result of growing old. In fact, the older a draftsman becomes, the more experience he has, the greater his earning capacity should be!

### WHAT A DRAFTSMAN DOES

Somebody gets an idea. A draftsman is called into the boss' office. The idea is conveyed to him. He goes to his drafting table and puts the idea on paper. It may be a new kind of nut or bolt . . . even such a simple thing as that may provide weeks of good pay for the draftsman. It might be a mile-long bridge . . . a 10,000 horse-power motor . . . a new kind of elevator . . . an improved type of railroad locomotive. Right now draftsmen are working on 300 passenger airliners! It might be anything, but the draftsman has to be called in first . . . and he IS.

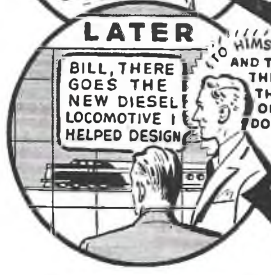

### GIVES BEST CHANCE FOR PROMOTION

The draftsman always works directly with the important men of the organization. It may be the superintendent . . . the engineer . . . or even the prospective buyer with whom he consults. Because he comes to know the boss so well, he usually gets first consideration when a new, better job opens up.

### YES, THIS AD IS FOR YOU LEARN AT HOME IN SPARE TIME

It makes little difference what you have done before or what you are doing now . . . this ad is for you. Whether you can draw or not . . . this ad is still for you. The success of our students and graduates indicates that no special talent or education are needed beyond that contained in our training. And you can take this training at home . . . without giving up your present job. The lessons are simple, easy and you progress rapidly to your goal. Remember . . . no matter what you are doing now . . . the great field of drafting with all its rewards, is open to you.

### DON'T GROW OLD AT 40 . . . WRITE FOR FREE BOOK

Begin at once to train for a big drafting job . . . so that you can be independent and self-supporting now . . . and in later years. A drafting job will help you to increase your earning power more and more as time goes on, and by so doing you will be able to do far more for yourself and your family than if you try to continue as an untrained man. Don't be one of those who goes down-hill at 40. Become a draftsman . . . enjoy progress! . . . contentment! . . . independence! Write at once for FREE BOOK "How to Become a Draftsman." It explains everything. American School, Dept. DD828, Drexel at 58th, Chicago

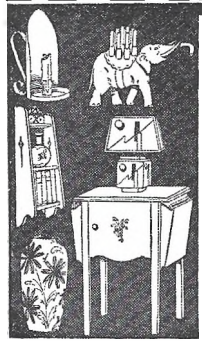

GIVEN YOU TO DECORATE

# Men! Extra Money Quick

BIG FREE book in colors tells new easy way. You don't need experience. We show you how to decorate beautiful Art Novelties right in your own home by simple "3-step" method. No tedious study. Everything furnished including supply of Novelties for you to decorate and Homecrafters Outfit. Big profit per piece for decorating. Many sit at home, and make up to \$25 to \$50 a week—full time or spare time.

## First Lesson Now Free!

More like fun than work and you earn as you learn. Hundreds making big money this fascinating way.

### NO CANVASSING

You risk nothing in sending for Free Lesson. So sure are we of your satisfaction we give an absolute Warranty backed by \$1,000 Bond. Costs nothing to find out. Openings for new workers now in every locality. Mail coupon immediately for Free Book and Free Lesson. Get started making money at once.

Just mail coupon and get first lesson absolutely free. Start right in decorating Gifts, Bridge Prizes, Toys, etc.

FIRESIDE INDUSTRIES  
Dept. 142-S, Adrian, Mich.

Please send big Free Book and FREE LESSON. This does not obligate me in any way.

Name \_\_\_\_\_  
Address \_\_\_\_\_

# Earn \$150 to \$300 EXTRA PROFIT monthly with "Simplified" ARC WELDING

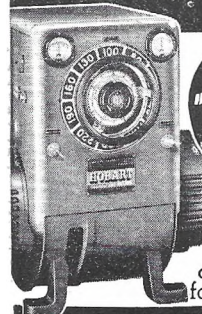

Yes, you can "Build Your Own." Save \$300 to \$500

Start a big pay business of your own now, with new 40 Volt Simplified Arc Welder. New low prices and easy pay-out-of-profit terms makes equipment available to everyone. Exclusive Hobart features guarantee easier, faster operation. Same machine as used by largest manufacturers. Extra earnings easily pay for it without expense to you.

### 30 DAYS TRIAL TO PROVE IT PAYS

Use this welder for 30 days on your work, at our risk. See for yourself how many profitable jobs it can do before you buy. Write today for complete details on 30 Days Trial and Easy Terms. No obligation.

HOBART BROS., Box SM-1181, TROY, OHIO



Get your FREE Book on New Profits for Welding Shops

AS LITTLE AS \$20 Monthly puts it in your shop



## START \$1260 to \$2100 YEAR Many Appointments Each Year Railway Postal Clerks

Railway Postal Clerks get \$1,900 the first year regular, being paid on the first and fifteenth of each month. (\$79.17 each pay day.) Their pay is automatically increased yearly to \$2,450. Advance may be had to Chief Clerk at \$2,700 a year. (\$112.50 each pay day.)

### 3 Days On—3 Days Off—Full Pay

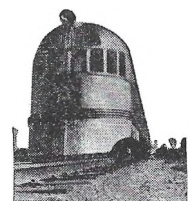

Railway Postal Clerks on long runs usually work 3 days and have 3 days off duty or in the same proportion. During this off duty their pay continues just as though they were working. They travel on a pass when on business. When they grow old, they are retired with a pension.

### City Mail Carriers, Post Office Clerks

Clerks and Carriers now get \$1,700 the first year on regular and automatically increase \$100 a year to \$2,100 and \$2,300.

### File Clerk — Clerk

Open to Men—Women 18 to 50. Entrance salary \$1,260 —\$1,440 Year. Appointments as File Clerks and Clerks in the Departments at Washington, D. C., are made from this examination.

### Many Other Positions

Many other positions are obtainable. Those wishing these positions should qualify at once.

### Get Free List of Positions

Fill out the following coupon. Tear it off and mail it today—now, at once.

This investment may result in your getting a big-paid government job.

FRANKLIN INSTITUTE,  
Dept. B262, Rochester, N. Y.

Rush to me, entirely free of charge (1) a full description of U. S. Government Jobs; (2) Free copy of illustrated 32-page book, "How to Get a U. S. Government Job"; (3) List of U. S. Government Jobs; (4) Tell me what to do to qualify for a U. S. Government Job.

Name .....

Address .....

Use This Coupon Before You Mislay It. Write or Print Plainly.

# Law!

## LEARN AT HOME

Are you adult, alert, ambitious, willing to study? Investigate LAW! We guide you step by step—furnish all texts, including 14-volume Law Library. Training prepared by leading law professors and given by members of bar. Degree of LL. B. conferred. Low cost, easy terms. Send NOW for Free, 48-page "Law Training for Leadership."

LASALLE EXTENSION UNIVERSITY, Dept. 11493-L, Chicago  
A CORRESPONDENCE INSTITUTION

**READY TO RUN**

**A BROWN Jr. \$10.00**  
—the most popular gas engine for model airplanes and boats. Complete with coil, plug, etc. **BLOCK TESTED AND GUARANTEED TO RUN.** 7/8" bore, 1" stroke, up to 10,000 R.P.M. wt. bare 6 1/2 oz., 1/2 H.P. NOTHING TO ASSEMBLE. Gas Model catalogue 5c.

**POLK'S HOBBIES**  
Dept. K, 421-7th Ave., New York, N. Y.

**BILD-UR-OWN**  
COASTERS • MIDGET AUTOS • SCOOTERS •

**NEW ROADSCOUT Scooter Complete \$59**

Equip your Scooter, Midget car, etc. with our Disc Wheels and Balloon tires.

**GOODRICH-GOODYEAR-FIRESTONE**  
at lowest prices. We specialize in wheel sets, scooter kits, motors, parts, etc. Send 10c to cover cost of mailing book and Free Plans.

**BILD-UR-OWN DEVICES, 5237 Lake St., Dept. B-11, CHICAGO, ILL.**

**BIG SAVINGS ON EVERY THING YOU NEED**  
BIKE TRAILERS, ETC.

## Home Study EARN A DEGREE AT HOME

Home Study Courses leading to Degrees in Arts and Sciences: Philosophy; Education; Writing; Psychology; Chemistry; Theology; Law; Agriculture; Business; Accounting; Sales; Advertising; Electrical; Civil; Mechanical; Diesel; Architectural; Aeronautical; Automotive; Drafting; Radio; Air Conditioning; Refrigeration; Highway; Mining; Petroleum; Industrial; Steam; Chemical Engineering. Chartered by State of Illinois. McKinley-Roosevelt Graduate College, 4208 Clarendon Ave., Chicago

**What! Only \$6.94**

Yes, it's true—just \$6.94 buys this all-electric radio complete with full size tubes and aerial. Rush \$1 deposit, balance C.O.D. plus postage. Money back if not satisfied.

**FREE** New Catalog, just off press. Models for farms, homes and cars. Radios that get Europe. Automatic tuning. Consoles and table models. Save up to 50%.

**SILVER MANUFACTURING CO., Inc.**  
2868 Elston Ave., Dept. M, CHICAGO.

**FOR THIS SILVER RADIO**

*Send for This!*

**BE A CAMERA REPORTER**

**MAKE YOUR CAMERA BRING YOU A CASH INCOME.** Interesting, Easy-to-Learn, Spare Time Course Prepares You For Exciting Profession. Earn Money While You Study! Camera Reporting, Picture shooting, for scores of newspapers and magazines. A high paying profession that any man or woman can enter! YOU NEED NO EXPERIENCE. You learn by doing. Tasope trains you for a good job, or you can work for yourself. Most modern practices, including natural color photography! All popular cameras. Low Cost—Easy Payment Plan. Write for Beautiful Free 32-Page Photo-Illus. Book.

**TASOPE SCHOOL OF MODERN PHOTOGRAPHY, Dept. 8K8, Aurora, Mo.**

**NO EXTRACHARGE** for a short course in Photography when taken with our PHOTO-ENGRAVING COURSE.



## Editor's Workbench Chips

[Continued from page 16]



Built by John Mock, this scooter has three wheels instead of the usual two. It is powered by a washing machine motor.

Mock of Creighton, Pa., is one of the latest scooter enthusiasts and sent along a photo of his home-built job to prove it. John's "buggy" has three wheels and although it can only go 18 m.p.h., it boasts a mileage of 90 miles per gallon. Powered by a half-horsepower washing machine motor, the scooter features two-wheel brakes, a slip clutch and a cushioned seat. Okay, John, I'm sending you \$3 for gas.

\*\*\*

From far away Australia, I received a letter from Gordon John asking me to list his name and address with mention of the fact that he'd like to correspond with MI readers who are interested in stamps, naval affairs, and cycling. Gordon's complete address is: 51 Moore St., Perth, Australia, so drop him a line if you want to gain a new penpal.

\*\*\*

In producing a magazine like MI, the editors must necessarily be guided in their selection of articles by their belief as to what subjects will be of most interest to the most persons. Naturally, letters received from readers help the editors to decide, so if you are enthusiastic about some particular hobby and want to see more articles on it, why not write to the editor and tell him so? Just say—"I like articles on building boats" or "I like to see articles on model airplanes" or "How about more articles on photography?" Do it today before you forget about it.—The Editor

## NOW FIX ANY MAKE OF AUTO



### SIX BIG AUTO BOOKS ALL SHIPPED FREE

on approval; whether you want to qualify as garage owner, auto repair expert or merely wish to know how to keep your own car 100% efficient, look at these books—they are sent to you for free examination. This brand new edition has been prepared by a large group of America's greatest automotive engineers. Anybody who can read will understand them, for this great automobile encyclopedia is a veritable

gold mine of valuable facts. Take advantage of this offer now; send in the Coupon for FREE examination. You don't pay us a penny, you don't obligate yourself to pay us anything unless you decide to keep the books. Just tell us you want to see them and the full set of 6 great volumes, just off the press, will be sent to you! Read them, look them over and prove to your own satisfaction that one fact alone, which you will find in them, may save you an expensive repair or help you to a better job.

**Diesel Engines, Aviation Motors, Outboard Motors, Motorcycles, Tractors, Wiring Diagrams, Equipment Charts, Superchargers, Knee Action and other up-to-date features all included.**

## Brand New Edition

Imagine books which are so new that every page is right up to date—wiring diagrams, construction details, service problems—are all right up to the minute. Over a million dollars of resources have enabled us to give you the most authoritative books on the subject ever published. Everybody interested in automobiles in any way will welcome these books published by the world's largest publishers of Technical Cyclopedias (est. 1897) with agencies all over the world.

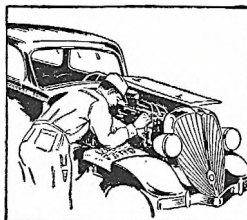

### Can You Fix It?

Can you take out "play" in differential? Can you kill the "slimmy" in steering? Can you reset TIMING? Can you put your finger on engine trouble without guessing or tinkering? Can you pull the starter off and fix it? Can you adjust and repair transmission, engine, rear axle?

### These Books Tell How

and tell you how to do any and every auto job right, the first time, and in addition cover Service Shop Management.

## 6 Big Volumes, Beautifully Bound

Nearly 3,000 pages, over 2,000 illustrations, wiring diagrams, equipment charts, etc. De Luxe edition with gold-stamped flexible binding. Sent FREE for 10 days' use. If not wanted return express collect. If kept, send only \$2.00 after 10 days, then \$3.00 a month until advertising price, \$24.80, is paid.

## A Year's Consulting Membership Included

Privilege of consulting engineers of million-dollar American Technical Society on any automotive problem for one year without charge. If you mail coupon immediately. We will also include an EXTRA volume with very latest wiring diagrams, for promptness. AMERICAN TECHNICAL SOCIETY, Drexel at 59th St., Dept. A8320, Chicago.

## SEND NO MONEY

American Technical Society, Dept. A8320  
Drexel Ave. at 59th St.  
Chicago, Illinois.

I would like to see the brand new 6-volume edition of your automobile books but without any obligation to buy. I will pay the few cents delivery charges only and will examine the books and return them at your expense in 10 days unless I like them, in which case I will send you \$2.00 then and only \$3.00 per month until the total price of only \$24.80 is paid. You are to include consulting membership certificate in the American Technical Society and extra volume as above. Send Brand New Edition.

Name .....

Street .....

City..... State.....

Attach letter stating age, occupation and name and address of employer and that of at least one business man as reference.

# Now Is the Time to get **READY** for Good Pay Jobs in **AVIATION**

Thousands of new jobs opening up in Aviation as a result of the greatest growth the industry has ever known. Factories are working night and day building new airplanes. Airlines are adding millions of miles to their flight schedules. Thousands of newly trained men needed. There is a place for YOU. If you have the complete Approved Training Lincoln offers you, **GOOD SALARIES PAID.** Airline Pilots get up to \$7,000 a year; Co-Pilots, \$3,000. Licensed Mechanics get up to \$2,000 a year; Aeronautical Engineers, \$5,000.

**LINCOLN PREPARES YOU**  
This Lincoln Government Approved School gives you accurate technical knowledge and practical experience; Prepares you for immediate employment as Pilot, as Aeronautical Engineer or as Licensed Airplane and Engine Mechanic, 14 Training Planes; 12 Shops and Laboratories.

Our Lincoln Students get actual experience in designing and building real Airplanes; and observing their test flights.

**NOW IS THE TIME TO GET READY**

Our Graduates in demand. We train you and assist Graduates in locating positions. Part-time employment for your Board and Room while training. Get the facts! MAIL COUPON TODAY for full information.



## LINCOLN AIRPLANE AND FLYING SCHOOL 5011 Aircraft Bldg., Lincoln, Nebraska

Yes! I'd like to get into Aviation. Please send me complete information about Lincoln Training.

NAME..... AGE.....

CITY..... STATE.....

# I'll Train You in **DRAFTING** until You Get a **GOOD PAY JOB**



**GET MY  
PROVEN  
PAY  
RAISING  
PLAN**

Get practical training. Take up Drafting—because it gives you bigger, better chance to get into your favorite field—Electricity, Aviation, Diesel, Air Conditioning, Automotive, Building, Machinery, Transportation, etc. Remember, everything built has its birth on the Draftsman's Table.

### Draftsmen Draw Good Pay

I have trained thousands of men aged 16 to past 50 in their spare time at home, to qualify for Bigger Jobs at Better Pay. Let me train you in a short time by same easy, low cost practical method. No experience needed. High School education not necessary.

### All Working Tools Furnished

You get complete Professional Draftsman's Tools and Drawing Table—sent without extra charge at once. Mail coupon for Free Book about my PROVEN PAY RAISING PLAN. Write TODAY!

ENGINEER DOBE, Div. 4738, Libertyville, Illinois

ENGINEER DOBE, Div. 4738, Libertyville, Ill.

Send me your Free Book "SUCCESSFUL DRAFTSMANSHIP." Explain how you assist your graduates to good positions as Draftsmen.

NAME..... AGE.....

ADDRESS.....

TOWN..... STATE.....

**FREE  
BOOK**

# FREE! CAMERA CATALOG

Here's the "value book" of the year! A sure guide to savings in everything you need for photography. Cameras, films, supplies, accessories. All famous makes, all bargain priced. Read the whole thrilling story. Send for your copy of Catalog No. 72-2218 today. It's FREE.

**1001  
PHOTO VALUES  
IN THIS NEW  
FREE  
CATALOG**

**WHOLESALE RADIO SERVICE CO., INC.**  
107 SIXTH AVENUE • NEW YORK, N. Y.

# MAN IN EACH TOWN To Plate Auto Parts

Reflectors, Bicycles, Fixtures, Mirrors, by late method. Simple plan of manufacturing at home starts you IN GOOD PAYING BUSINESS. Write today for FREE particulars and proofs.

**GUNMETAL CO.,**

Decatur, Ill.

Ave. P.

# Learn Profitable Profession in 90 days at Home

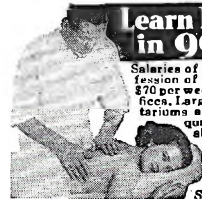

Salaries of Men and Women in the fascinating profession of Swedish Massage run as high as \$40 to \$70 per week but many prefer to open their own offices. Large incomes from Doctors, hospitals, sanitariums and private patients come to those who qualify through our training. Reducing stone offers rich rewards for specialists. Write for Anatomy Charts, and booklet—They're FREE.

**THE College of Swedish Massage**  
1601 Warren Blvd. Dept. 858, Chicago  
Successor to National College of Massage

# BUILD ARC WELDER FROM OLD DODGE GENERATOR

**"We Show You How"**  
For Light or Heavy Work

35c brings complete plans for building economical and efficient 75 to 200 amp. arc welder, and 1938 catalog listing over 500 welding and windcharger electrical items. Over 100 other generator changes into motors, generators, grinders, drill press and electric fence for operating on 6, 12, 32 or 110 volts.

**LEJAY MFG. CO.,** 314 Lejay Bldg., Minneapolis, Minn.

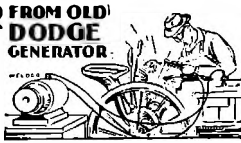

# WE MATCH PANTS To Any Suit!



Double the life of your coat and vest with correctly matched pants, 100,000 patterns. Every pair hand tailored to your measure. Our match sent FREE for your O. K. before pants are made. Fit guaranteed. Send piece of cloth or vest today.  
**SUPERIOR MATCH PANTS COMPANY**  
209 S. State St., Dept. 777, Chicago

# At Last! A WIRELESS Pocket TUBELESS BATTERYLESS Radio

**WORLD'S SMALLEST REAL PERFORMING**  
Midget radio fits your pocket or purse. Complete in one unit—weighs only 3 ozs. Smaller than cigarette package! Receives stations with clear natural tone. NO CRYSTALS to adjust—NO UPKEEP—only one moving part. Self contained "Speakonhonor" unit gives superior performance. IS NOT A TOY! THOUSANDS OF SATISFIED OWNERS—Many report amazing reception and distance. Sent complete with instructions for use in home, offices, hotels, boats, Autos, in bed, etc. TAKES ONLY A SECOND TO CONNECT. Receives FREE operating power by wireless from radio stations.

**SEND NO MONEY** Pay Postman only \$2.99 plus postage on arrival or send \$2.99 (Check, M. O. Cash) and yours will be sent postpaid. GUARANTEED. A most unusual value. ORDER NOW!  
**TINYTONE RADIO CORP.** Dept. M-11, KEARNEY, NEBR.



# TRAIN FOR Radio in 12 WEEKS

I WILL  
FINANCE YOUR TRAINING  
IF YOU ARE SHORT OF MONEY

Prepare for opportunities in Radio Broadcast, Talking pictures, Television, by 12 weeks of practical shop work in the great Coyne Radio Shops, on real RADIO and Sound equipment. You don't need advanced education or experience. Free Employment Service for life. Many earn while learning. Electric Refrigeration included. Mail coupon today for free book which tells you how hundreds have become successful Radiomen after taking our training. H. C. LEWIS, Pres., RADIO DIV., Coyne Electrical School 500 S. Paulina St., Dept. 88-1H, Chicago, Illinois. Send Free Radio Book and facts. Tell me about your "Pay-Tuition-After-Graduation" Plan.

NAME \_\_\_\_\_ AGE \_\_\_\_\_  
ADDRESS \_\_\_\_\_  
CITY \_\_\_\_\_ STATE \_\_\_\_\_

## NEW MODEL DRAW-O-MATIC DRAWING BOARD

ATTACHED, SLIDING, SELF-ALIGNING, PARALLEL-BAR Model B

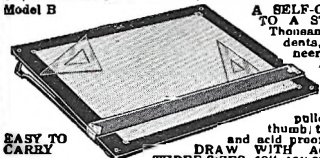

EASY TO  
CARRY

\$4.95 plus postage. Other models with transparent celluloid straight-edge described in FREE CIRCULAR. WRITE TODAY.

ROLLIN INSTRUMENT CO. Inc., Dept. MX-118, 216 No. Clinton St., Chicago, Ill.

## LIGHTS ITSELF SELLS ITSELF

Quick Action (1938) Perfected  
SELF STARTING LIGHTER  
Lights cigar, cigarette or pipe—instantly. Never fails. New principle in ignition. No flint. No friction. Send 25c for sample and money-making sales plans.

NOW RETAIL 25c  
Start now. You can make up to \$5 a day.

NEW METHOD MFG. CO.  
Sole Makers of Catalytic Automatic  
No Flint Gas Lighters

Box MI-71, Bradford, Pa., U. S. A.



Packed in  
DIS-  
PLAY  
BOX  
25c Retail  
Doz. \$1.75  
Gross \$18.00

## ELECTRIC PENCIL

for Burnt Wood Etching

Simple, safe, durable! Burns on wood, leather, velvet. Special element keeps point at uniform heat. Send for general catalog MI-11 of supplies, Seramo modelling clay, brass craft designs, etc.



ONLY \$1.00  
(Panel illustrated 25c)  
ORDER TODAY!

THAYER & CHANDLER, 910 W. Van Buren St., Chicago

## Photography

for



### PLEASURE or PROFIT

Prepare for profitable business or fascinating hobby, at home under guidance of qualified instructors. No previous experience necessary, common school education sufficient. Many earn while learning. Our practical studio methods also qualify for well-paying positions upon graduation. Send coupon below at once for free booklet "Opportunities in Modern Photography", particulars and requirements.

AMERICAN SCHOOL OF PHOTOGRAPHY  
3601 Michigan Avenue Dept. 2058 Chicago, Illinois  
Send booklet, "Opportunities in Modern Photography", full particulars and requirements.

Name \_\_\_\_\_ Age \_\_\_\_\_  
Address \_\_\_\_\_  
City \_\_\_\_\_ State \_\_\_\_\_

FOR MEN  
WHO WANT  
TO LEARN A  
PROFITABLE  
TRADE

# Complete DIESEL TRAINING



—with all types  
INTERNAL COMBUSTION ENGINES,  
ELECTRIC POWER GENERATION, Etc.

YOU MEN who are sincerely ambitious to make good in the Diesel and related industries, want to know the true facts—you want to know about employment opportunities and employment requirements. For 33 years, National Schools, a recognized leader in the field of trade education, has played a vital part in helping wide-awake men to qualify for success in industry. National Schools—a million-dollar trade school—will supply you with a sincere, honest statement of facts on what you should do to get into the profitable Diesel Industry. No exaggerations—no mis-statements.

## YOU NEED REAL SHOP EXPERIENCE WITH TIME-TESTED TRAINING.

Mail the coupon below. In the literature you will be sent, you will see exactly how other men like you are preparing themselves for success in National's modern training shops. You learn on the latest, finest equipment. You do real job work. You learn by time-tested, shop-practice methods. Your training is fascinating in every detail. You are taught how to make good, and helped to make good after you graduate. All of this and much more is clearly pictured for you in the Free Book of Facts we will send to you.

## TRANSPORTATION ALLOWED TO LOS ANGELES

National Students are allowed coach railroad fare from any point in U. S. (Canadian students from nearest point of entry). Student social life includes inspection trips, excursions, athletic activities, etc. Special doctor service. Personality coaching. Many students are helped with spare-time jobs to earn room and board while learning. (Canadians excepted.) Graduate employment cooperation.

## NATIONAL SCHOOLS



FREE BOOK  
Los Angeles

### Request for Free Book

NATIONAL SCHOOLS (established 1905) Dept. MMA-11  
4000 South Figueroa Street, Los Angeles

Please send me, without obligation, your FREE BOOK and information regarding Diesel Employment Opportunities and Requirements.

NAME \_\_\_\_\_ AGE \_\_\_\_\_  
ADDRESS \_\_\_\_\_ CITY \_\_\_\_\_ STATE \_\_\_\_\_

# Learn AUTO Mechanics QUICKLY IN A FEW WEEKS

**Good-Pay Jobs**

**Are Available!**

Trained men earn top wages in these fascinating well-paying trades. This is not a correspondence school—no books—no lessons. Don't look for a job—**TRAIN FOR IT.** Read below how a McSweeney-trained man made good.

**LEARN EASILY, QUICKLY:**

- AUTO MECHANICS
- AVIATION MECHANICS
- DIESEL MECHANICS
- Collision Repair (Complete)
- Body and Fender Repair
- Auto Painting
- WELDING—Arc and Gas

## You Get Actual Shop Training

Work on real equipment with real tools. In a few weeks you should be trained by actual work to hold down a Good Pay Job.

**We get many letters like this** → 1801 E. 65th St., Cleveland, O. Dear Mac—Immediately after leaving school I went to work for United Motors and am now located in Cleveland where I hold a good position. I have been able to take care of the most complicated electrical jobs. I think I have done fine considering I had no experience before coming to your school. —Hubert Todd

## LEARN NOW—PAY LATER!

We will give you complete information on how to get your training now and pay for it later out of your earnings.

**FREE** Write today for Big Free Book. Get the facts about jobs; and low Tuition Offers. Mailing the coupon does NOT obligate you. It obligates ME to tell YOU how you can train for Big Money in a few short weeks. Address Dept. 11-11,

# McSWEENEY SCHOOLS

**DETROIT, MICH. and KANSAS CITY, MO.**

Write Our School Nearest You



**DETROIT**

**In Big New  
McSweeney  
Buildings**

The finest of their kind. Every modern facility for thorough instructions.



**KANSAS CITY**

### McSWEENEY TRADE SCHOOL

Dept. 11-11, Detroit, Mich., or Kansas City, Mo.

Without cost or obligation send me your big **FREE** Book.

**I am interested  
in the course on**

Name \_\_\_\_\_

Street \_\_\_\_\_

Town \_\_\_\_\_

State \_\_\_\_\_

Age \_\_\_\_\_

## NEW TYPE CHEAP OIL BURNER. Sweeping the Country!!

**COOK and HEAT Without Coal or Wood**

In Your Present Stove or Furnace—**HOTTER**  
No Drudgery, Dirt or Ashes—Twice the Heat  
Quick at **SMALL COST.**



**OVER 40,000 SOLD**

Amazing oil burner burns cheap oil a new way, without pre-generating or clogging up; quick intense heat at **TURN OF VALVE.**

**AGENTS  
Salesmen  
BIG MONEY**



**SENT ON TRIAL** Prove its efficiency, convenience and economy. Write for **FREE BURNER OFFER**

to agents who will demonstrate and take orders—be first to learn how to end drudgery, dirt and ashes of coal and wood and make big money—para or full time—mail to postcard today.

**UNITED FACTORIES, N-600 Factory Building, Kansas City, Mo.**

# FALSE TEETH

**SAVE  
HALF  
OR  
MORE**

**90 DAYS' TRIAL**

If you need teeth, but do not care to spend much money, my pleasant economical method is what you want. My guarantee plan gives you three months' trial to see how they fit and look. Your money back if not perfectly satisfied any time during 90 days' trial. I have thousands of satisfied customers wearing my dental plates made by mail. My Special Method is founded on 30 YEARS' EXPERIENCE.



**SEND NO MONEY**

Write **TODAY** for **FREE** booklet and impression material.

**DR. CLEVELAND**

Dept. 99-R,

503-05 Missouri Ave.,

East St. Louis, Ill.

# Diesel

Diesel engines are gaining favor wherever power is used. They are replacing steam and gasoline engines in power plants, motor trucks and busses, locomotives and ships, aircraft, tractors, dredges, drills, pumps, etc.—which means the well-paid jobs in these lines will go to Diesel-trained men. Write today for method of how you can prepare for one of these worthwhile jobs. No obligation. American School, Dept. D828, Drexel at 58th, Chicago

## Correspondence Courses in RADIO and ELECTRICAL ENGINEERING

**SPECIAL  
Only  
\$25**

**ELECTRICAL ENGINEERING** Get good grasp of wide electrical field. Prepare yourself, at Low Cost, for secure future. Modern course. So simplified anyone can understand quickly.  
**RADIO ENGINEERING** Extra fine course in radio, public address, photo-electric work. Trains you to be super-service man, real vacuum tube technician. Experimental kits furnished. Diploma given on completion. Tuition, ONLY \$25, either course. Deferred payment plan available.  
**FREE!** Send name quick for free copies of school catalogs, student magazines, complete details. **SEND NOW.**  
**LINCOLN ENGINEERING SCHOOL, Box 931-A7, Lincoln, Nebr.**

## LEARN WATCH REPAIRING



**AT HOME** You can learn by our modern and original system of instruction every part of the Watch Repairing Trade at home. You can earn money while learning and prepare yourself for a well paying position or start in business after completing our course of instruction. Good watch repairers are in demand and generally earn very good salaries. For particulars apply to the

**WISCONSIN SCHOOL OF WATCH REPAIRING**  
524 E. Mason St., Dept. C, Milwaukee, Wis.

## Learn To MOUNT BIRDS

**Tan SKINS, Make Up FURS**

Be a Taxidermist. Double your hunting fun. We teach you at Home. Mount Birds, Animals, Pets, common specimens. Save your hunting trophies; decorate home and den. Make genuine **KROME LEATHER**, tan and make up furs for sparetime profit. **INVESTIGATE TODAY.**

**FREE BOOK** 48 pages—tells all about it. Hunters, get your copy. It's Now Free. State your AGE, postal card **TODAY**—This Minute! State your AGE.  
**N. W. SCHOOL OF TAXIDERMY, 4738 Elwood Bldg., Omaha, Nebr.**





## U. S. Bureau Reports Public Lands Contain Platinum

Discovery of "promising" amounts of platinum in the LaPlata Mountains of southwestern Colorado on unclaimed public land open for location was announced recently by the U. S. Geological Survey. It is said to be the first promising platinum find in the continental United States.

Found by a chemical analysis of ores collected by Edwin B. Eckel, who has been doing field work in the La Plata region for several years, the platinum metals content of some samples is as high as .54 ounces of platinum and palladium per ton. Platinum currently sells at \$33 an ounce.

Geological Survey experts declined to advise on possible production and methods of working this deposit. From other sources it was learned, however, that if the ore body found is large enough, the platinum can best be mined on a by-product basis—the ore body worked for copper and the platinum metals recovered during the electrolytic refining processes. This method of recovery has already proved successful in Canada.

A possible rush of prospectors to the district, not far from the silver mines of Durango, is foreseen. The new finds warrant at least "thorough examination," the Geological Survey declares.

Occurring two miles above sea level on Copper Hill, between Bedrock and Boren Creeks, near the old town of La Plata and 21 miles northwest of Durango, the platinum-bearing veins have already produced 4,500 ounces of silver and 225,000 pounds of copper. Most of this production occurred between 1911 and 1917, when a great "glory hole" and a 600-foot tunnel were excavated.

Buried by soil and debris from an ancient glacier, much of the ore body is hidden, and only a fraction of it, known to be 150 feet in diameter and 50 feet deep, is exposed. Further exploration by diamond drilling will show the extent of the platinum-bearing rock.

## U. S. Gliding Expert Locates "Ideal" Soaring Site

A soaring site rivaling Germany's famous Hornberg, which has been the envy of glider enthusiasts the world over, has been located near Monteagle, a town near Nashville, Tenn., Lewin B. Barringer, editor of Soaring magazine and a premier motorless flight pilot, reported.

Found in the course of demonstration flights from Nashville Airport, the site was flown over in a powered airplane by Barringer and Major Walter Williams, Tennessee aviation director. On their return they recommended its development for regular glider use.

Consisting of a plateau projecting out from a mountain, it is believed suitable for slope soaring, one of the most popular phases of the rapidly spreading glider art.

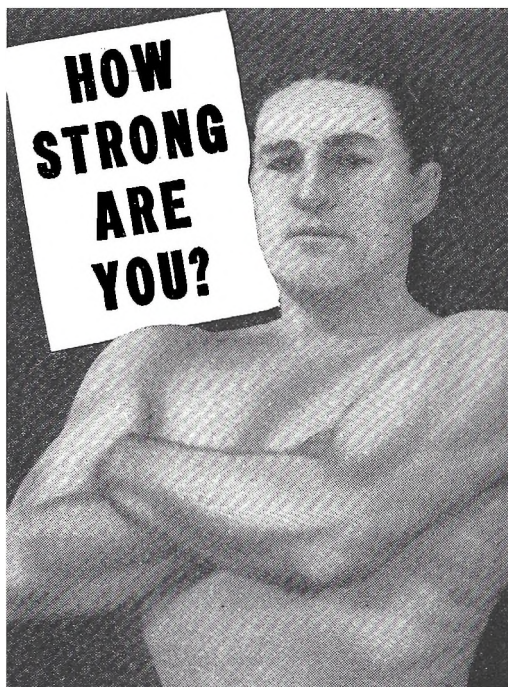

Tommy Loughran, Ex-World's Champion

CAN YOU SWING YOUR OWN WEIGHT OVER YOUR HEAD? Can you bend and break a horse shoe? Can you tear a telephone book in half? If you cannot do the first feat of strength, you are not even as nature intended you to be. If you can do the other tests you have already made progress toward being a super-strong man. **PITY THE WEAKLING.** Any man who does not have the ambition to be strong, is a mollycoddle and a weakling. The world has no use for him. The odds are ten to one that he will be pushed aside and counted a failure long before he reaches middle life. **ALL THE WORLD ADMIRES A STRONG MAN.** Watch the big robust fellow swing down the street. Everyone longs to be like him. Women stop and gaze at him in fond admiration. This fellow is bubbling over with life and vitality. He has the world by the tail and he has the power and animation to swing it. **PUT YOURSELF TO THE TEST.** You don't need tea leaves or cards to read your future. Health and strength may be had by most anyone who has the determination to go after it. Put the above test up to yourself and if the answer is NO, it is time you did something about it. **CHOOSE YOUR TEACHER.** Don't leave this important task to just anyone. This is a scientific job and needs a capable instructor. I can turn the trick for you. A world champion should know what he is talking about. It cost me piles of money and years of constant research. What I have learned I am ready to pass on to you.

### SEND FOR MY FREE BOOK.

This contains numerous photos of the athletes and strong men I have trained. I don't ask you to buy it. It is absolutely free. Don't delay. This does not obligate you in any way whatever. It will show what I have done for so many others.

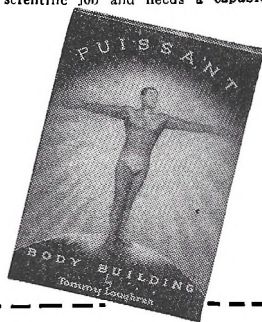

**TOMMY LOUGHRAN, Dept. 59**  
4 So. 15th Street, Philadelphia, Pa.

Dear Tommy:—Please send that book "Puissant Body Building." I want a strong, active body like yours. This book is absolutely FREE with the understanding that I am not obligated in any way.

Name .....

Street .....

City..... State.....

# Know! YOUR CAR

ASK TO SEE IT!



**GOOD NEWS—JUST OUT**  
**1938 AUDELS NEW AUTOMOBILE GUIDE** is NEW from cover to cover. Explaining the Theory, Construction and Servicing of modern motor cars, trucks and buses; and the application of auto type Diesel Engines. . . . **PRACTICAL INFORMATION IN HANDY FORM, 1540 PAGES COVERING . . .**

## AUTO REPAIRS & SERVICE HELPS

All the Parts of an Automobile—Automotive Physics—The Gas Engine—How a Gas Engine Works—Gas Engine Principles—Multi-Cylinder Engines—Horse Power—Automobile Engines—Engines: Stationary Parts—Engines: Moving Parts—Pistons—Piston Rings—Connecting Rods—Crank Shafts—The Valves—The Valve Gear—Cams and Cam Action—Valve Timing—Cooling Systems—Casing—Fuel Feed Systems—The Mixture—Carburetors—Automatic Choke—Super-Chargers—Transmissions—Synchro-Mesh—Clutches—Universals and Propeller Shafts—The Differential—Rear Axles—The Running Gear—Brakes—Wheel Alignment—Knee Action—Steering Gear—Tires—Lubricants and Lubrication—Automotive Electricity—Ignition Systems—Magnet Ignition—Spark Plugs—Ignition Coils—Distributors—Automatic Spark Control—Ignition Timing—Generators—Starters—Generator and Starter Testing—Lighting Systems—Storage Batteries—Battery Charging—Battery Testing Troubles—Automotive Diesel Engines—Inside Views of all Automobile Parts Fully Illustrated. To Get This Assistance for Yourself Simply Fill In and Mail Coupon Today.

**\$4 COMPLETE • PAY ONLY \$1. A MONTH**  
**THEO. AUDEL & CO., 49 WEST 23rd STREET, NEW YORK**  
 Please send me postpaid AUDELS NEW AUTOMOBILE GUIDE (\$4) for free examination. If I decide to keep it, I will send you \$1 within 7 days; then ten \$1 monthly until purchase price of \$4 is paid. Otherwise, I will return it to you promptly.

Name \_\_\_\_\_  
 Address \_\_\_\_\_  
 Occupation \_\_\_\_\_  
 Reference \_\_\_\_\_

**SPORTSMEN'S ANNUAL—1938 EDITION**  
 Order Your Copy Now!  
 144 pages 200 pictures **PRICE 50c**  
 At your newsstand, or order from **FAWCETT PUBLICATIONS, INC.**  
 Fawcett Bldg. Greenwich, Conn.

## STOP DRINKING DIRTY WATER

**Amazing Device Removes Filthy Dirt at Faucet**

Now you can filter your drinking water instantly through cellulose fibers right at your faucet as you need it. The Automatic Water Filter delivers sparkling clear water—clear as spring water. So inexpensive that every home can afford it.

**Cross Section of Automatic Water Filter**

### AGENTS! Make Big Money!

Here is a quick seller that pays you big profits on a product everyone has been waiting for. Write for big money-making proposition and free offer plan today.

**Automatic Water Filter, Dept. 181, 600 S. High Street, Akron, Ohio**

## Start a POTATO CHIP BUSINESS IN YOUR KITCHEN and MAKE MONEY!



**BUY potatoes for 2c a lb. Make sensational new "Greaseless" Potato Chips and sell for 35c a lb. Ideal business for men or women in spare or full time. Small investment buys complete equipment. No experience needed. I show you how to get stores to sell all you make; tell you how to make profit first day. All information, pictures, prices and terms sent free. Send a postal card for Free Facts on this big "Home Business Opportunity."**  
**G. H. HARDY, Dept. D-2411, 620 N. Michigan Ave., Chicago, Ill.**

## Want a Career in photography?

Profit by the growing demand for photographs. Big money-making opportunities in Commercial, News, Portrait, Advertising, Motion Picture, and other branches of photography. Personal Attendance and Home Study Courses. 28th year. Free booklet.  
**NEW YORK INSTITUTE OF PHOTOGRAPHY**  
 10 West 33 Street (Dept. 153) New York City

## EARN MONEY MAKE COLOR GLAZED CONCRETE PRODUCTS

MAKE 2,500 designs Color-glazed concrete lawn pottery without molds or costly tools. Use only sand, cement, cheap materials. Build your own equipment from our plans. Glazed tiles, walls, gravestones, etc. **MEN (only):** Write for **FREE** colorplate, details of this new money-making business.

**NATIONAL POTTERIES COMPANY**  
 Room 8, 13 W. 26th St., Minneapolis, Minn.

## write BASS for these

**BASS BARGAINGRAMS No. 234 and 236** • Just off the press—free for the asking...No. 236 lists thousands of Still camera bargains...No. 234 lists new and used 8 and 16 mm. silent and sound movie equipment. Mention Dept. M1.  
**Bass CAMERA CO.**  
 179 W. MADISON ST., CHICAGO, ILL.

## PLASTEX

The Plastex Industry needs manufacturers on small scale and for big production of Art Goods, Novelties, Souvenirs, etc., in Plastex and Marble Imitation. Experience unnecessary. Equipment and simple instructions furnished for speed production. Small investment brings big returns. Nation-wide demand for these low priced goods. Ambitious men have chance for real prosperity. Our free book will interest and benefit you. Big wholesale season now starting. **PLASTEX INDUSTRIES, Dept. 3, 1085 Washington Ave., New York, N. Y.**

## HOW TO GET A RAISE IN PAY

**Read this Book to Earn More Money**

Most helpful book ever written. Self-analysis chart at end of each chapter. 38 chapters, any one worth the price. James Clayton Wilson, author. \$1.00 postpaid. 10c postage extra C.O.D. orders. Canada \$1.20 duty paid. 5 days proof this book will help you or money refunded.

**DOLLAR PUBLICATIONS**  
 737 North Michigan Ave., Chicago

**\$1** I want to get ahead. Send me your new book. \$1 attached.  
 Name \_\_\_\_\_  
 Address \_\_\_\_\_  
 City and State \_\_\_\_\_



## WE BLUSH TO STATE

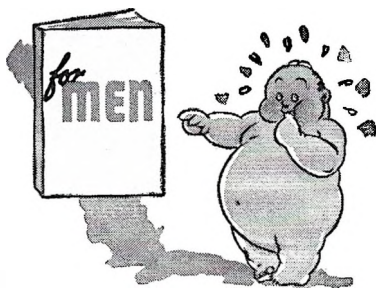

Our natural modesty would prevent us from making any wildly extravagant claims about FOR MEN, the pocket-size men's magazine. We wouldn't think for a minute, for example, of calling our reading matter excellent and our cartoons superb. Yet in this morning's mail we received this comment:

"I enjoy FOR MEN very much. The reading material is excellent and the cartoons are superb—neither offensive nor lacking in punch!"

—Ronald Carter,  
Woodside, New York

### And this:

"Just another note from a more-than-satisfied reader. I'd just as soon spend 30 days in jail as 30 days minus Cuppy, Brown, and Surdez!"

—Robert S. Schaerger,  
Columbus, Indiana

Each month FOR MEN publishes twenty-odd hearty, male articles and two dozen funny color cartoons. The November issue contains such features as "A Tramp for Every Purse" by Stanley Walker, "How I Broke Into Pictures" by Will Cuppy, "Dollars and Dropkicks" by Jack Miley, and many others.

Why not stop at your newsstand, buy a copy of the November issue, and see what all the shouting's about.

NOW ON SALE 25c



Operator  
No. 38

### FOLLOW THIS MAN

Secret Service Operator No. 38 is on the job! Running down dangerous Counterfeit Gang. Tell tale finger prints in murdered girl's room.

**Free** The Confidential Report Operator No. 38 made to his chief. Write for it.

**Earn a Regular Monthly Salary** YOU can become a Finger Print Expert home, in your spare time, at small cost. Write for confidential full report and details. Literature will be sent only to persons stating their age.

INSTITUTE OF APPLIED SCIENCE  
1920 Sunnyside Ave. Chicago, Ill.  
Dept. 2358

### BUY ONE OF THESE

\$1.50  
Less  
Battery



"BIG LITE"  
DELTA

\$3.35  
Less  
Battery

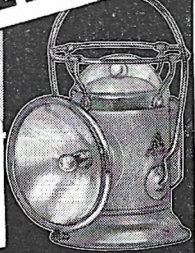

**POWERAY** (above) New 6-volt electric lantern with powerful 700 ft. spot beam, 80-100 hours light, 4 1/2 in. reflector. Unbreakable lens. **POWERLITE** (at side) America's finest electric lantern, 6-volt, 2 reflectors—front, shoots 800 ft. beam; top, gives wide floodlight, 80-100 hours light. Unbreakable lens. At sport, hardware and electrical dealers or write direct to Delta Electric Co., Marion, Ind. Dept. 450

# RADIO

## ● holds great rewards for trained men



The big opportunities in Radio will be enjoyed by trained men. The International Correspondence Schools Radio Course, prepared by leading authorities and constantly revised, will help make you a trained man! A fascinating book—FREE.

## ELECTRICAL ENGINEERING

### —A Great Industry with a Great Future



The new I. C. S. Course in Electrical Engineering covers this fascinating field thoroughly. If you are just starting or are on the way to a real paying position in this industry, this course brings the knowledge necessary for advancement.

## MECHANICAL ENGINEERING

### —A Field with a Future



This I. C. S. Course has meant advancement to hundreds of ambitious mechanics, draftsmen, blacksmiths, foundrymen, patternmakers, apprentices, and mechanical engineers. You, too, will find that enrolling for an I. C. S. Course is an investment in a Bigger Future. Use the coupon!

## AUTOMOBILE EXPERTS

### are always in demand



The rapid progress in manufacture and service of the modern automobile brings new opportunities to thousands of ambitious and forward-looking men. There's always a demand for trained men. The new I. C. S. Automobile Course will make you a trained man! The time to act is now. Use the coupon.

### INTERNATIONAL CORRESPONDENCE SCHOOLS

BOX 2322-R, SCRANTON, PENNA.

Without obligation, send me full information on subject checked below:

☐ RADIO ☐ AUTOMOBILE COURSE  
☐ ELECTRICAL ENGINEERING  
☐ MECHANICAL ENGINEERING

☐ Architecture ☐ Drafting ☐ Accounting  
☐ Concrete Construction ☐ Good English  
☐ Reading Shop Blueprints ☐ Salesmanship  
☐ Civil Engineering ☐ Advertising  
☐ Diesel Engines ☐ Show Card Lettering  
☐ Gas Engine Operating ☐ Civil Service  
☐ Refrigeration ☐ High School Subjects  
☐ Chemistry ☐ Air Conditioning  
☐ Highway Engineering ☐ Inventing and Patenting  
☐ Poultry Farming ☐ Aviation Engines

Name \_\_\_\_\_ Age \_\_\_\_\_

Address \_\_\_\_\_

# MY DIESEL JOB

"GETTING IT AND  
HOLDING IT IS THE RESULT OF  
MY DIESEL TRAINING"  
—say scores of  
Hemphill graduates

**BE** a better-than-average man in a fast growing industry—that's the best formula for future security and independence. . . . No matter where you live, investigate if you can qualify for Hemphill Diesel training—Day, night, and combination home training with later shop work courses.

Send coupon to nearest school

**HEMPHILL DIESEL SCHOOLS LOCATED AT:**  
BOSTON, 122 Brookline Ave.; NEW YORK, 31-29 Queens Blvd., L. I. C.; DETROIT, 2344 W. Lafayette Blvd.; CHICAGO, 2013 Larrabee St.; MEMPHIS, 423 Monroe Ave.; LOS ANGELES, 2018 San Fernando Rd.; SEATTLE, 509 North Westlake Ave.; and VANCOUVER, B.C., 1361 Granville St.

## HEMPHILL DIESEL SCHOOLS

Please rush information on Diesel opportunities and data on your courses.

NAME \_\_\_\_\_ AGE \_\_\_\_\_  
STREET \_\_\_\_\_  
CITY \_\_\_\_\_ STATE \_\_\_\_\_

## TYPEWRITER ½ Price

Yours for  
**10¢ a Day**

Send No  
Money

Sent on  
**10 DAY FREE TRIAL**

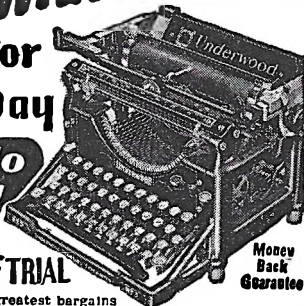

Positively the greatest bargains ever offered. Think of it—genuine, standard, full-sized refinished office models at for below 1¢ mfr.'s original price. The outstanding value of all times. Up-to-date improvements including standard 4-row keyboard, lock spacer—automatic ribbon reverse, 2-color ribbon, etc. The perfect all purpose typewriters at slashed prices and easiest terms. Fully guaranteed.

### PORTABLES

Brand new 1937 Featherweight streamline portable at special low price and easy terms—10 day trial. Free Catalog.

### LIMITED OFFER—ACT AT ONCE!

Special price slashing literature showing all makes in full color sent Free! Simply send name and address at once—get full description also 10 day Free Trial—without obligation. Limited supply. Act at once. Avoid disappointment. FREE—Complete 8-lesson Home-Study Course in Touch Typewriting system included with each typewriter.

**INTERNATIONAL**  
231 W. Monroe St.,

**TYPEWRITER EXCHANGE**  
Dept. 1105, Chicago, Ill.

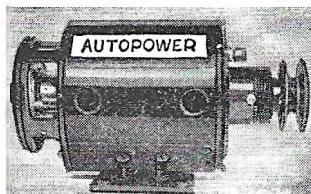

## TURN SCRAP INTO MONEY

**AUTOPOWER** tells you how in plain, easy, simple and illustrated instructions that anyone can follow. Change auto generators into useful, practical A C and D C generators and motors with voltage from 2 to 1,000 volts, for power, light, welding, radio, sound, etc. No previous experience nor special tools needed. Generators can be driven by wind, water, fan belt, etc. **INSTRUCTIONS FOR BUILDING AN A C WELDER THAT ACTUALLY WORKS UP TO A 3/16" ROD. ALSO COMPLETE PLANS FOR WIND AND WATER POWER PLANTS.** Send for your copy of "AUTOPOWER." Already used and endorsed by thousands. Only \$1.00 postpaid.  
S. W. DUNCAN, Publisher

412 S. Hoyne Ave., Chicago



## FACTORY-TO-YOU SAVES YOU UP TO 50%

WORLD'S GREATEST  
RADIO VALUE!

**15-TUBE  
WORLD-WIDE  
MIDWEST**

It's easy to modernize your old radio by putting this new \$29.95 fifteen-tube world-wide chassis in your present cabinet. Get exciting world-wide reception. New features! (Only \$76.75 for Super DeLuxe 17-Tube, 5-Band Console shown here.) Easy payments. Enjoy 30 days' FREE trial. Money-back guarantee. Send penny post card or write for new FREE 1939 catalog, and trade-in plan. Dept. 10-EE, Midwest Radio Corporation, Cincinnati, Ohio.

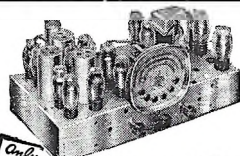

Only  
**\$29.95**  
WITH TUBES AND  
SPEAKER

**30  
DAYS  
FREE  
TRIAL**



## ROOFLESS PLATES WITH THE 3 POINT SUCTION FEATURE!



Featherweight—no gagging—Natural Taste—Holds Better, Singers, Speakers like the extra tongue room, clearer mouth. All forms false teeth—by mail—as low as \$9.75. 60-day trial. Write for FREE catalog and impression material. We trust you. Monthly payments.

HOD LAB., 762 HOD WILLIAMS BLDG., TAMPA, FLA.

### SPORTSMEN'S ANNUAL—1938 EDITION

Order Your Copy Now!  
144 pages 200 pictures PRICE 50¢  
At your newsstand, or order from  
Fawcett Bldg. FAWCETT PUBLICATIONS, INC. Greenwich, Conn.

## RADIO

**ENGINEERING**, broadcasting, aviation and police radio, servicing, marine radio telegraphy and telephony. Morse telegraphy and railway accounting taught thoroughly. Engineering course of nine months' duration, equivalent to three years of college radio work. School established 1874. All expenses low. Catalog free.

**DODGE'S INSTITUTE**, Fern Street, Valparaiso, Indiana

## CARTOON YOUR WAY



**TO SUCCESS!**  
DON'T COPY - LEARN TO ORIGINATE!

RAYE BURNS will teach you HOW to CREATE ORIGINAL CARTOONS at home that you can SELL! Course has 26 lessons and 600 illustrations. Send name and address for free details. Only... **\$2.85**

**RAYE BURNS SCHOOL**, Dept. F, Box 2194, Cleveland, Ohio

## MECHANICS-WELDERS - COLLISION MEN

Big pay jobs for trained men in Auto and Diesel Mechanics, Electric Arc and Acetylene Welding. Complete courses. Practical training. Short courses in body and fender bumping, spray painting, metal finishing. Fine equipment. Special low rates. Pay-after-graduation-plan. Write today.

**MICHIGAN TRADE SCHOOL**  
3763 Woodward Ave., Detroit, Mich.

Write for  
**FREE  
FOLDER**



**TRY THIS**

**ALL-PURPOSE MOTO-TOOL**

**Enjoy operating performance no other machine delivers**

**10 DAY MONEY BACK TRIAL**

There is not another motor-in-hand tool like Moto-Tool—not another machine in its class that can match Moto-Tool in speed, power, ease of handling or in exclusive construction advantages that provide long, trouble-free service. These proven facts are important to every craftsman who wants to do in seconds jobs that require hours of hard hand work. Moto-Tool handles all accessories, does all work on all material; is absolutely safe, uses A. C. or D. C., Thousands in use.

**MODEL 1** Speed about 26,000 r. p. m. **\$9.85 POSTPAID**

**MODEL 2** Speed about 27,000 r. p. m. **\$16.50 POSTPAID**

There are two sturdy Moto-Tools. No. 1 machine—weighs 8 oz., 26,000 r. p. m.—for light work. Model 2—weighs 13 oz., about 27,000 r. p. m.—is a powerful machine with extra mechanical advantages shop men want and appreciate. Leading dealers carry Moto-Tool, or order by mail on money-back trial. Send for free, illustrated booklet.

**DREMEL MFG. CO.**  
1035-TC Racine, Wis.

**\$575** Post-paid

**20 pc. craftsman's tool set for either model**

**America's Exclusive Maker of Motor-in-Hand Tools**

**Air Become An Conditioning Engineer**

Big fast-growing field for men trained in design, estimating, insulating, installing and servicing. Offers real opportunities in Air Conditioning new buildings and remodeling worth-while old buildings. Write today for method of how you can prepare for this thriving industry. No obligation.

**American School, Dept. AC R28 Drexel at 38th, Chicago**

**AVIATION**

If you are interested in a comprehensive Technical Training Program to prepare you for

**APPRENTICESHIP**

**MECHANIC PILOT METEOROLOGIST**

Write, immediately, enclosing stamp—

**MECHANIX UNIVERSAL AVIATION SERVICE CO.**  
Strathmoor Station Dept. A Detroit, Mich.

**BE A PASSENGER TRAFFIC INSPECTOR**

Let Us Help You to SUCCESS and GOOD PAY!

Trained Railway and Bus Passenger Traffic Inspectors are in demand. Our graduates are placed in positions at up to \$186 per month, plus expenses to start, or we refund tuition. Rapid advancement for ambitious men—19 to 64—who complete easy, home-study course. Prepare yourself—specialize. Free Booklet on request. **STANDARD BUSINESS TRAINING INSTITUTE, Div. 6111, Buffalo, N. Y.**

**MAKE MONEY AT HOME**

**RUBBER MOLDS** Low as **6¢ EA.**

Amazing rubber mold-making outfit makes perfect flexible molds or plaques, ash trays, book-ends, etc. Molds cost from 6¢ to 25¢ each. Each mold makes hundreds of novelties and gifts to sell up to \$1.00 apiece! No experience necessary. Quick and easy. Start profitable business in your home... sell to stores, gift shops, friends, resorts, road stands, by mail. Full or spare time. "Molders Handy Book" and list of buyers FREE. Write **50-LO WORKS, Dept. L-E34, Cincinnati, Ohio.**

**Prepare at Home for JOBS in**

With this expert drawing outfit—drafting table, drawing board, superior drawing instruments... all sent without additional cost. You are all set to learn **DRAFTING AT HOME**. **FREE TRIAL LESSON** shows how easy. Mail coupon.

**THIS DRAWING OUTFIT YOURS**

**DRAFTING**

The draftsman's work comes first. When business improves... and it is improving... there is new construction work, new buildings, new machines, repairs and reconstruction work. All these must first be laid out on paper. So the **FIRST** man that must be hired is the **DRAFTSMAN**.

### Drafting is Well-Paid Work

Drafting is clean, interesting professional-type work. It pays well to start... offers real opportunities for promotion. You need no previous training or experience... no special talent—to learn Drafting. It is one of the steadiest employment fields. No machine ever did the Draftsman's work... and no machine can be invented. So your job is *always secure*.

### Learn AT HOME

in your spare time (or at the College in Chicago) by the fascinating, easy, step-by-step plan originated by this 35-year-old school for Draftsmen.

**FREE TRIAL LESSON**

**free TRIAL LESSON**

Sample this easy-lesson system of learning Drafting. Send postal card or this coupon. No charge now or later for this **FREE LESSON**. Prove to yourself how easy it is to learn Drafting by the C. T. C. method in your spare time right in your **OWN HOME**.

**CHICAGO TECHNICAL COLLEGE**

P263 Tech Bldg., 118 E. 26th Street, Chicago, Illinois

Please send me **FREE Trial Lesson** in **DRAFTING** and show me how I can prepare for good position in spare time **AT HOME**.

Name..... Age.....

Address .....

P. O. ....State.....

# Classified Advertisements

Rate for classified ads, 18c per word (include name, address and all numbers), per insertion. Minimum 10 words. Cash must accompany order and be received in this office October 1st for the December issue (on sale November 2nd). Address Classified Mgr., Mechanix Illustrated, 1501 Broadway, New York City.

## A. C. GENERATORS

PRACTICAL changes for automobile generators. A. C. and D. C. generators, motors and welders. Complete wind and water power plants. See our advertisement at bottom of page 26. Autower.

FACTORY rework. 110 volt A. C. generators. 300 watts \$5.00. 1,500 watts, \$15.00. 3,000 watts, \$50.00. Also slow speed D. C. generators. Monroe Mfg. Co., Box 3343, St. Paul, Minn.

## ADVERTISING AGENCIES

MAIL-ORDER Ad reaching 1,500,000 families throughout United States \$15.40 inch. Newspaper, magazine, ratebook free. Chicago Advertising Agency, 20-M West Jackson, Chicago. ADVERTISE: 24 words in 250 newspapers \$10. Lists Free. Advertising Service Bureau, 4515-B Cottage Grove, Chicago.

33 WORDS, 25 Magazines, Three Months \$2.00. Goodall Agency, 628 Montgomery, San Francisco.

FREE NEW advertisers rate guide. Brown Advertising Agency, 140 South Dearborn. Chicago.

## AD WRITING COURSES

AD WRITING Pays. Learn at home—only Ad Writing Course by actual head of successful advertising agency. 7 Lessons, Supplements, 56,000-word, self-teaching Manuals—\$12.50 covers all. Send money—or write today. Rorer Educator System, 811-B Thirteenth St., N. W., Washington, D. C.

## AGENTS WANTED

80-PIECE Christmas Box, Costs You 25c. Sells quickly at 50c. 16 new French-fold greetings; 16 envelopes; 48 NipArt Seals in handsome colors; 80 pieces in all. Get sample set on approval: also new 3-way Plan on Personal Greetings, etc. American Card Co., Dept. B-81, Lancaster, Pa.

AGENTS: Smash go prices! Santos Coffee 12c lb. 4-oz. Vanilla 8½c. Razor Blades 10 for 8½c. 100 Sticks Chewing Gum 12c. Christmas Cards, 21 in box, 14c. 150 other bargains. Premiums. Experience Unnecessary. Carnation Co., MN. St. Louis, Mo.

WEAR fine hose I send without cost with outfit while taking orders for amazing new hosiery. Replacement guaranteed against holes, snags, and runs. Rush name and hose size. Wilknit, Desk 34-L, Greenfield, Ohio.

PROFIT with new products. Make, sell, repeat. Analysis. Research. Guaranteed formulas. Biggest catalog free. Special prices, leads. Gibson Laboratory. Chemists, CE-1142 Sunnyside, Chicago.

BIG Money applying initials on automobiles. Easiest thing today. Free samples. Also, sideline salesmen for name plates and tire cover transfers. "RALCO", 1305 Washington, Boston, Mass.

BIG MONEY taking orders; Shirts, Ties, Hosiery, Underwear, Raincoats, Pants, Dresses, etc. Sales Equipment Free! Experience unnecessary. Write Nimrod, 4922-AR Lincoln, Chicago.

BE YOUR Own Boss! Operate used-new clothing business from store, home, auto. Up to 300% profit. Everything furnished. Catalog Free! Portnoy, 566-AV Roosevelt, Chicago.

AT HOME—Your own manufacturing business, making popular \$1.00 novelties. Cost you 3c to 15c. Everything supplied. Write So-Lo Works, Dept. L-843, Cincinnati, Ohio.

AGENTS—Opportunity make money; book containing 107 successful business plans; home office; send for free introductory booklet. Elite Co., 214-G Grand St., N. Y.

ROUTE Men Wanted. Local grocery routes paying up to \$45 in a week. Automobile given producers as bonus. Write Albert Mills, 6303 Monmouth, Cincinnati, Ohio.

1000 BARGAINS, Drygoods, Notions, Drug Sundries, Specialties, Novelties. Agents undersell stores. Free catalog. Jobbers, Dept. 298, 930 W. Roosevelt, Chicago.

BALLGAMES, movies afternoons. Work mornings home, your own business. Introductory Booklet Free. Stamford, 3762-h, Broadway, New York.

NEW Potato Peeler. Sells like wild. Peels, shreds, slices, grates. Saves hands, time, food. Samples sent on trial. Rush name. Kristee 107, Akron, Ohio.

WHERE To Buy At Wholesale 500,000 articles. Free Directory and other valuable information. Maywood MM. Publishers, 925 Broadway, New York.

BIG money applying initials on automobiles. Write for particulars and free samples. American Letter Company, Dept. 11, Dunellen, New Jersey.

BUSINESS Proposition Resilvering Mirrors, Autoparts, Reflectors, Making Chipped Glass Signs. Write Sprinkle, Plater, 850, Marion, Indiana.

MEXICAN Novelties! 100%-300% profit! Free particulars. Samples 10c stamps. Marquez-MD, Apartado 1176, Mexico City.

ATLAS Window Sign letters. Large Sizes, Penny Each. Beautiful Free Samples. Atlas, 7941-G Halsted, Chicago.

300% PROFIT Selling Gold Leaf Letters for Store Windows; Free Samples. Metallic Co., 448 North Clark, Chicago.

AFTERNOONS Free! \$340 mo.—home! No canvassing. Expect surprise! Folio-S. Sta. D. Los Angeles.

## AMERICAN POLICE JIU JITSU

36 KNOCKOUT Blows without use of fists, by internationally famous Jiu Jitsu instructor. Send 25c. S. J. Jorgensen, 300 Maritime Bldg., Seattle, Wash.

## ART NOVELTIES

FREE—"Big 32-Page Book" explaining composition novelty manufacture! Tells you how to make extra money in your spare time! Supply Limited! Write today! Stewart's Studio, Dept. M-9, 2927 Wilcox, Chicago.

## AUTO SUPPLIES & EQUIPMENT

IMPROVED Groat Diesel Converter outperforms previous models. Seven years of improvement. Do you want greater mileage, faster speed, satisfactory performance using low cost fuel on your gasoline car, truck and tractor? \$17.50 brings converter with simplified installation instructions prepaid in U. S. Order your converter today. Miles Sales Co., 202 S.W. First St., Portland, Ore.

CONVERT your car to burn Diesel oil. Save up to 70% fuel costs. Cheap installation. Wonderful performance. Proven factory method. Different and better. Costs nothing to investigate. Write for free circular No. 5A. Harrington Company, 201-204 Manchester Building, Portland, Oregon.

## AVIATION

GET Into Aviation—Airline Pilots get up to \$700 a month; Mechanics, \$200; Aeronautical Engineers, \$400. Prepare now at this Government Approved School. Write for complete information. Lincoln Airplane & Flying School, 4002 Aircraft Bldg., Lincoln, Nebraska.

AVIATION—Train for Apprenticeship, Mechanic, Pilot, Meteorologist—Good Future. Write, immediately, enclosing stamp. Mechanix Universal Aviation Service, Strathmoor Station, Dept. A2, Detroit, Michigan.

## BICYCLES

REPAIR, Rebuild bicycles, full details \$1.00. Sites Bike Shop—Broadway, Ft. Wayne, Ind.

## BOATS

ICE Yachts (new front steering), Motor Sleds (using outboard or motorcycle engine), Snowmobiles, Blue Prints, Kits and Supplies. Propellers, Counter-shafts. Bargain prices! Rush dime for details. Mead Gliders, Dept. 11-MC, 15 South Market St., Chicago.

FORD and Lincoln Marine Conversions. Send 10c for information. Lehman Engine Co., Newark, N. J.

## BOOKS & PERIODICALS

FREE Catalog scientific, mechanical and technical books. Readers Service, 800-13 North Clark, Chicago.

## BUSINESS OPPORTUNITIES

PLASTEX Industry needs manufacturers on small scale and for big production of Art Goods and Novelties in Plastex and marble imitation. Cheaply and easily made in our guaranteed rubber moulds. We cooperate in selling goods. You are just in time for big wholesale season now starting. Interesting booklet mailed free. Plastex Industries, Dept. R, 1085 Washington Ave., New York.

WE START you in business, furnishing Outfits and Instructions, operating "Specialty Candy Factory" home. Men and women, earn \$25.00 up to \$60.00 weekly, all or spare time. (Our 29th year.) Booklet Free. W. Hillier Ragsdale, Inc., Drawer 110, East Orange, N. J.

MAKE Artificial marble, glazed tiles, uncanny. Tabletops, plaques, doors, hones, novelties. Hard, fireproof, inexpensive, cement secrets. Brilliant tile and liquid rubber samples 3c. John H. Payn, 945 Grande Vista Avenue, Los Angeles, Calif.

MAN in each town to Plate Auto Parts, Reflectors, Bicycles, Fixtures, Mirrors, by late method. Simple plan of manufacturing at home starts you in good paying business. Free particulars and proofs. Gunmetal Co., Ave. A, Decatur, Ill.

COLOR Concrete with chemicals. Wishing-wells. Spin concrete pottery. Stucco—rock. Miniature Castles, Mills. Cold glaze. Marbling. Sample 10c. Hollywood CementCraft, 8528 Wonderland, Hollywood, California.



**PROFIT** with new products. Make, sell, repeat. Analysis. Research. Guaranteed formulas. Biggest catalog free. Special prices, leads. Gibson Laboratory, Chemists, CE-1142 Sunnyside, Chicago.

**MANUFACTURE** from Phospholene. Cleaning fluid 1c gallon; bleach 2c gallon; hand soap 2c pound; and ten fast sellers. Sample 25c. Details free. Western, 6614 Denison Ave., Cleveland, O.

**CALIFORNIANS** growing plants without soil, fascinating, favorable towards profits. Sample ingredients, formula 50c. Harts Laboratory, 4327 So. Normandie Avenue, Los Angeles.

205 "RECESSION Plans"—opportunities to make up to \$75. weekly, today's conditions. Introductory Booklet Free. Stamford, 3762-1/2 Broadway, New York.

**AFTERNOONS** free for outdoors, movies. \$340 month, home. Unique plan. No canvassing. Prepare for surprise. Folio-S, Station D, Los Angeles.

**MAKE** money painting tavern, cafe, etc. Pictures. Simple with our full size designs. Particulars for stamp. John Pink & Son, Guttenberg, Iowa.

**YOU'LL** Like Casting Liquid Marble Statuary. Enormous profit. Guaranteed success. Dime brings proof. Cole's, 348 Hayward Ave., Rochester, N. Y.

**IF YOU** have some spare room where you can do light work, see our offer on Page 32. Metal Cast Products Co., 1696 Boston Road, New York City.

**SUCCEED** With Your Products. Make-Sell Them. Formulas. Processes. Accurate analyses. Catalog free. A. Thaxly Co., Washington, D. C.

**YOU'LL** Like Resilvering Mirrors, Autoparts, Reflectors, Making Chipped Glass Signs. Write Sprinkle, Plater, 845, Marion, Indiana.

**FOR** an extremely profitable lifetime business, operate a Collection-Credit Agency. Free folder. Cole Associates, Syracuse, N. Y.

**RESULT GETTER**, monthly magazine filled with money making opportunities. Copy 10c. C. Fenner, 1618 Lucia, Louisville, Ky.

**AGENTS**—To mail our literature. Good profits. Home business. M. Maywood, 149 Fifth Ave., New York.

**PROSPERITY** for home workers. 52 page magazine. Sample, dime. B. Sizemore, 4917 U. Kostner, Chicago.

**SELL** by Mail! Books, Novelties! Bargains! Big profits! Particulars Free! H. Elco, 438 North Wells, Chicago.

**EARN** cash income, copying and duplicating simple cartoons for advertisers. 3-N Service, Argyle, Wisconsin.

**HOW** and where to obtain capital fully explained, free particulars. Star Service, Wapakoneta, Ohio.

**BIG** Paying Mail Order Business in your home. Kessler, Box 311-B, East St. Louis, Ill.

**I MAKE** 75c an hour. Plenty work. Free Particulars. Shupita, Whitelaw, Wisconsin.

#### CAMERAS & PHOTO SUPPLIES

**CAMERAS** and supplies. Free illustrated catalog listing everything photographic—still and movie cameras, films, lenses—at tremendous savings. Hundreds of bargains, new and used. All guaranteed. We take your old camera or equipment in trade. Write now for your free copy of our newest money-saving bargain book—just out! Limited edition. Hurry! Central Camera Co. (Photographic Headquarters Since 1899), 230 South Wabash, Dept. 11-J, Chicago.

**MAKE** money in photography. Learn quickly at home. Spare or full time. Easy plan. Previous experience unnecessary. Common school education sufficient. Interesting booklet and requirements free. American School of Photography, 3601 Michigan Ave., Dept. 2048, Chicago.

**NO MORE** wasted film or unnecessary expense. Take pictures you can be proud of. Sell to magazines and newspapers. Make good money wherever you live. Easy, low-cost home study course shows you how! Free Catalog. Universal Photographers, Dept. A, 10 W. 33 St., New York City.

**THREE** filters for \$1.00. Yellow, red, and green with hard fiber frames and adjustable springs for lenses up to 1 1/4 inches in diameter. Kay Photo Supplies, Box 51A, Cicero, Illinois.

**CAMERAS**—Equipment. New-Used, Bought, Sold, Traded. Bargain Prices. Write us your wants. Universal Camera Exchange, 97 West Broadway, New York City.

**GOT** a Camera? Sell Your Snapshots. Book describing 100 markets, other valuable information, 25c. Details free. Marvel, Box 9, Station K, New York.

**DUPONT** Superior panchromatic, guaranteed 35 mm twenty-five foot roll \$1.00. Optical Development Corp., 1560 Broadway, New York.

**35MM CAMERA** Owners! Big Surprise. Write Falmaco, Monessen, Penna.

#### CARTOONING

**CARTOONING**, lettering, etc. 46 lessons, 600 illustrations, including practice sheets, pens, pencils. Drawings criticized. \$1.00 complete. Allen Art Service, 1799 E. 100th, Cleveland, Ohio.

#### CHARTERS

**DELAWARE** Charters: Complete incorporating and organizing service \$35. Submitted forms. Chas. G. Guyer, Inc., Wilmington, Delaware.

#### CORRESPONDENCE COURSES

**500,000 USED** Technical and business books. Sold, rented, exchanged. All subjects. Satisfaction guaranteed. Cash paid for used books. Complete details and illustrated bargain catalog free. Send name, Nelson Co., 3234 Manhattan Bldg., Chicago.

#### DETECTIVES

**DETECTIVES**. Make Secret Investigations. Experience unnecessary. Detective Particulars Free. Write, George Wagner, 2640-V Broadway, N. Y.

#### DOGS

**HUNTING** Hounds. Cheap. Dollar down. Catalogue. Kaskaskia, O-39, Herrick, Illinois.

#### EDUCATIONAL & INSTRUCTION

**BATTERY BUSINESS** answers your wish for interesting happy occupation as employee or employer. Makes you independent, brings plenty of money. You restore automobile, airplanes and other storage batteries at large fees. All or part time. Need everywhere. We teach completely in few weeks. Write for booklet. Derr Institute, 26 McKinley Ave., Baldwin, New York.

**MEN**—Women. Get U. S. Government Jobs. \$105 to \$175 month. Dependable. Prepare immediately for future examinations. Short hours. Common education usually sufficient. Full particulars and list positions free. Write today. 25 coached free annually. Franklin Institute, Dept. C59, Rochester, N. Y.

**MEN** Wanted—Learn Tool & Die Making. Automatic Screw Machine. Machinist Trade. Big Demand. Actual Experience. Expert Supervision. Write for Free Book "M." Allied Screw Machine Co., Inc., School Div., 603-9 Lake St., Chicago.

**PREPARE** for Big Jobs. Drafting for diesel, welding and streamlining; blueprint reading. Manager, 7050-M Kimbark, Chicago.

#### ELECTRIC FENCING

**FENCE** Controller easily converted from FORD T Coil. No extra costs. Complete plans 35c. LeJay Manufacturing, 814 LeJay Building, Minneapolis, Minn.

#### ELECTRIC PENCIL

**ELECTRO-SCRIBE**: Electric pencil writes, engraves all metals. \$1.00 postpaid. Details. Beyer Mfg. Co., 4515-Y Cottage Grove, Chicago.

#### ELECTRIC SUPPLIES & EQUIPMENT

**REAL** Electric Dry Shaver for \$3.95. Harris Electric Company, 2013-A Jerome Avenue, Bronx, New York.

#### ENGINES, MOTORS, ETC.

**WINDING** Data, 225 motors, single and three phase. Price \$1.00. Motor Data Service, Box 7631, Kansas City, Mo.

**USED** Vacuum Cleaner Motors, 110 volts, 1/4 H.P., high speed, \$2 F.O.B. M. Liehr, 1572 Fullerton, Detroit.

#### FOR INVENTORS

**PATENTS**—Before too heavy an outlay of time or money is made on an invention, a search of the Patent Office records should be made to determine as nearly as possible whether or not the same idea has been patented before. The cost of this search is small, while the value of the facts it uncovers is often considerable. We offer inventors and manufacturers a thorough, prompt, confidential search service—plus experienced counsel and assistance in every phase of Patent and Trade-Mark practice. Write for our new free book containing valuable information relating to patent procedure. Clarence A. O'Brien and Hyman Berman, Registered Patent Attorneys, 28-E Adams Bldg., Washington, D. C.

**INVENTORS**: Send for my free 72-page book. Conscientious, prompt personal service on all patent matters. Registered Patent Attorney, L. F. Randolph, Dept. 341, Washington, D. C.

**WE SUCCESSFULLY** sell inventions, patented and unpatented. Write for proof, and tell us what you have for sale. Chartered Institute of American Inventors, Dept. 5-B, Washington, D. C.

#### FORMULAS, PLANS, ETC.

**ANALYSIS**. Research. Newest guaranteed formulas. Biggest catalog free. Special prices, leads. Gibson Laboratory, Chemists, CE-1142 Sunnyside, Chicago.

**SUCCEED** With Your Products. Make-Sell Them. Formulas. Processes. Accurate analyses. Catalog free. A. Thaxly Co., Washington, D. C.

**SELECTED** Formulas—Auto wax, plastic woods, mending fluids, etc. 30 in book for 50c coin. George Gerk, 3221 Archer Ave., Chicago.

**FORMULAS**—Any formula 50c. Three \$1.00. Franklin-Allen Laboratories. South Paris, Maine.

**FORMULAS**. Latest Money Makers. Literature free. D-Belfort, 4042 N. Keeler, Chicago.

**FORMULAS**—All kinds. Guaranteed. Catalog Free. Kemico, 67, Parkridge, Illinois

#### HELP WANTED

\$15.00 DAILY easily earned buying up Old Bottles, Magazines, Rags, Scrap Metal, Used Merchandise, Herbs, etc., for:—Northern Commissionco., Buffalo-20, Minnesota.

#### HOME CRAFTSMAN

**MAHOGANY**—Pine—Hardwood—Save up to 60%. Metima Lumber Co., Box 83, Hillside, N. J.

#### HYPNOTISM

**HYPNOTISM.** Complete 20 Method Course 25c. Western Institute Hypnotism, MM-2984 North Ridgeway, Chicago.

#### INVENTIONS

**INVENTORS:** Sell your unpatented invention with positive safeguards under patent laws. New low-cost procedure. Complete details, free. American Patents Corporation, Dept. 5-E, Washington, D. C.

**INVENTIONS Commercialized.** Patented or unpatented. Write Adam Fisher Co., 582 Enright, St. Louis, Mo. **IF YOU** have a practical invention for sale, write National Service Bureau, Dept. M-1, St. Louis, Mo.

#### INVENTIONS WANTED

**SMALL** inventions wanted by manufacturers. I'll help you sell your invention. Write for free circular. S. Hull, 7829-L Euclid Avenue, Cleveland, Ohio.

#### MACHINERY, TOOLS & SUPPLIES

**HEADQUARTERS** for Home Craftsman Machinery and Equipment—bought and sold. Lathes, cutters, scroll saws, etc. If you want to sell, get our offer first; if you want to buy, send for bargain price list. Craftsman House, 315-D Harding St., Avoca, Penna.

**GIANT** Gadget Kit. Screws, Nuts, Washers, Gears, Brackets, Rivets, Springs, Etc. Experimental motor. Ten lbs.—Over 1,000 items. Price \$1.49—worth \$7.50. Satisfaction Guaranteed. Manufacturers Supply, 203 W. Illinois, Chicago.

100 6-VOLT D. C. Pumps. Maximum Pressure 5 pounds (\$10 list), your price \$3.95 each. Erwin, 5111 Fletcher, Chicago, Ill.

**VALVE** refacer Attachment for grinders. Circular free. Richard Mfg. Co., 4544 So. St. Louis Ave., Chicago, Ill.

#### MAGIC TRICKS & NOVELTIES

**FREE!** Magic Catalog 500 tricks Amaze. Mystify friends. Write today! Lyle Douglas, Station A-3, Dallas, Texas.

**WE SUPPLY** every noted magician. Large Professional catalog 25c. Holden, 222 West 42nd St., New York.

#### MALE & FEMALE HELP WANTED

**M. M. EARNED** \$267, three weeks, raising mushrooms in cellar! Exceptional, but your cellar, shed perhaps suitable. We buy crops. Book free. United, 3848 Lincoln Ave., Dept. 88, Chicago.

#### MALE HELP WANTED

**NEW KIND** of men's shoe that zips on and off, created by manufacturer established 35 years, pays salesmen ready cash every day. Complete sales kit, including almost 250 styles for men and women, sent without cost. No experience needed. Write Mason Shoe Manufacturing Co., Dept. B-35, Chippewa Falls, Wis.

**AMAZING** invention closes all doors silently, automatically. New oil principle. Easily installed. Never needs attention. Priced dollars less than other checks. Unlimited market, stores, offices, factories. Free demonstrator furnished workers. Kant-Slam, Dept. E-63, Bloomfield, Indiana.

**STEADY** Work—Good Pay. Reliable man wanted to call on farmers. No experience or capital required. Pleasant work. Home every night. Make up to \$12 a day. Wonderful new proposition. Particulars Free. Write McNess Co., Dept. 215, Freeport, Illinois.

#### MANUFACTURING

**TO ORDER:** Models, metal articles, inventions perfected. Production. Parma Engineering Works, Cleveland, Ohio.

#### MIDGET AUTOMOBILES

**MIDGETS!** Plans, parts, kits. Catalog-handbook, 10c. Latest lists 100 used motors, midgets, parts, 20c. Details free. Ships Midgets, Box 543-B, Zanesville, Ohio.

#### MISCELLANEOUS

**BURIED TREASURE.** Minerals, free booklet, photographs. Fisher, Palmer Bldg., Hollywood.

#### MODEL ENGINES

**CATALOGUE** of over 40 Engines—Castings—Supplies, 25c. Refunded. Emco, 2417 North Ashland, Chicago.

#### MODEL RAILROADING

**BUILD** a Model Railroad in 00 gauge (3/4 inch between rails). A complete catalogue of parts, construction kits, and completed units. One Dime, Nason Railways, P. O. Box 9, Mt. Vernon, N. Y., Dept. 11X.

#### MODELS & MODEL SUPPLIES

**YOUR** Ideas developed into practical working model. 30 years successful experience; thousands satisfied customers. Confidential service guaranteed. Bank references. Send 3c postage for 32 page book "Making Inventions Pay." Crescent Tool Company, Dept. T, Cincinnati, Ohio.

#### MOTION PICTURE & SOUND EQUIPMENT

**SILENT-SOUND FILM** 16mm library. Films sent anywhere. 8mm library, reasonable rates. Catalogs free. Mogull 100' 16mm camera film \$2.39 including developing. All movie and photographic equipment; Trades accepted. Mogull's 68E West 48th, New York.

**MOVIE** Films 8mm—16mm. Reduced prices. Free list. Crown Film Corp., C-42 Melrose St., Boston, Mass.

#### MOTORCYCLES

**RECONDITIONED** Motorcycles. New—used parts for all makes. Authorized Harley-Davidson Dealer. Whitman Motorcycle & Supply Co., 405-9 Southwest Blvd., Kansas City, Mo.

**SEND** 15c for illustrated used Motorcycle catalog. Bargains. Largest stock genuine Indian parts and motorcycles. Indian Motorcycle Sales, Kansas City, Mo.

#### OFFICE EQUIPMENT & RUBBER STAMPS

**TYPEWRITERS,** multigraphs, addressing machines, adders, dictaphones, duplicators, sealers, folders. Save half. Write Pruitt, 553 Pruitt Bldg., Chicago.

**3 LINES** 25c; 2,000 Business Cards \$1.50. Atlas, Wauwatosa, Wis.

#### OLD GOLD

**CASH** for Old Gold, Dental Gold. Satisfaction guaranteed or articles returned. Free information. Detroit Gold Refining Co., 11604 East Jefferson, Detroit, Mich.

#### OUTBOARD MOTORS

**ELECTRIC** Outboard from old automobile generator. Operates with car battery. Smooth—quiet. Plans 10c. LeJay Manufacturing, 514 LeJay Building, Minneapolis, Minn.

#### PATENT ATTORNEYS

**PATENTS**—Before too heavy an outlay of time or money is made on an invention, a search of the Patent Office records should be made to determine as nearly as possible whether or not the same idea has been patented before. The cost of this search is small, while the value of the facts it uncovers is often considerable. We offer inventors and manufacturers a thorough, prompt, confidential search service—plus experienced counsel and assistance in every phase of Patent and Trade-Mark practice. Write for our new free book containing valuable information relating to patent procedure. Clarence A. O'Brien and Hyman Berman, Registered Patent Attorneys, 28-E Adams Bldg., Washington, D. C.

**PATENT** Your Idea. Write immediately for two free books, "Patent Protection" and "When and How to Sell an Invention." Fully explain many interesting points to inventors and illustrate important mechanical principles. With books we also send "Evidence of Invention" form. Prompt service, reasonable fees, thirty-nine years' experience. Avoid risk of delay. Address: Victor J. Evans & Co., Registered Patent Attorneys, 41-M Victor Building, Washington, D. C.

**HOW** to protect and capitalize on your invention. Write for free books answering all the questions you want to know about your patent and its commercial possibilities. Over 63 years' experience. Deferred payment plan. Write for free books today. C. A. Snow & Co., 3315 Snow Building, Washington, D. C.

**INVENTORS** . . . Protect your rights before disclosing your invention to anyone. Form "Evidence of Conception"; "Schedule of Government and Attorneys' fees" and instructions sent free. Lancaster, Allwine & Rommel 426 Boven Building, Washington, D. C.

**"INVENTOR'S** Guidebook" containing 96 mechanical movements and advice about patenting, selling inventions, also "Record of Invention", Free. Frank A. Ledermann, Patent Attorney-Engineer, 154 Nassau Street, New York.

**HAVE YOU** a sound, practical invention for sale, patented or unpatented? If so, write Chartered Institute of American Inventors, Dept. 5-A, Washington, D. C.

**PATENTS.** Booklet free. Highest references. Best results. Reasonable fees. Watson E. Coleman, Victor Building, Washington, D. C.

#### PATENTS

**EXPERT** advice on your electrical, mechanical and chemical problems. Absolutely confidential with patent protection. Send your problem and \$1.00 for prompt service to this long established organization of qualified engineers. Technical Service Bureau, Laboratory 42, 6803 North Clark, Chicago.

**INVENTIONS** Commercialized. Patented or unpatented. Write Adam Fisher Co., 582 Enright, St. Louis, Mo.



**PHOTO DEVELOPING**

**FINER** Finishing. Rolls developed and printed, with One Colored enlargement, or two professional enlargements. All for 25c (coin). Genuine, Nationally Known, Moentone Superior Quality. Moen Photo Service, La Crosse, Wis.

**MINIATURE** Camera Fans—35mm roll, 36 exposures, developed fine grain; each good negative enlarged to 3½"x5" for \$1.15. Write for free mailers. Twentieth Century Photographers, 1133 Broadway, New York City.

**"STREAMLINE PHOTOS"** New! Different! Rolls developed, printed, Free Xmas Card from best picture 25c. Free enlargement coupon. Streamline Studios, Box 5699 R, Cleveland, Ohio.

**TWO** Beautiful Enlargements, eight electroglass prints with roll developed 25c. Mayfair, Dept. A1, Box 261, Toledo, Ohio.

**PERSONAL** Photographic Christmas Cards, Calendars. Illustrated circular Free. Ideal Photos, Box 2255, Paterson, N. J.

**ROLLS** Developed—8 Larjaprints (enlargements) 35c or 8 regular prints 25c. Star Photo, New Britain, Connecticut.

**PRINTING**

**PRINT** your own cards, stationary, circulars, advertising. Save money. Easy rules furnished. Print for others, big profits. Junior outfit, \$9.00; job presses, \$11 up. Details free. Kelsey Presses, B-57, Meriden, Conn.

**125 BOND** Letterheads 8½"x11 and 125 envelopes \$1.00; 300 each \$2.00. Postpaid. Bellevue Printery, Box 936-J, Allentown, Penna.

**125 LETTERHEADS** 8½"x11 and 125 Envelopes—\$1.00 postpaid. Bennecville, 907 West Roosevelt, Philadelphia.

**BUSINESS** Stationery 300 for \$1.00. Olivo's, 54 Gesler St., Providence, R. I.

**RADIOS**

**"CRYSTAL DETECTOR"** Handbook; 3 Beginner's plans; "Radio-builder" year. All for 25c. Laboratories, 7700-K East 14th, Oakland, California.

**3000 MILE** crystal set plans 10c, kit \$1.00, wired \$2.00. Caliradio, Saugus, Calif.

**RADIO & TELEGRAPHY**

**RADIO BUILDERS' MANUAL**—A book of radio set building plans and links for the home experimenter. Everything from a crystal set to a powerful 6-tube auto radio is included. Price 50 cents—order directly from Fawcett Publications, Inc., Fawcett Bldg., Greenwich, Conn.

**RADIO** Engineering, broadcasting, aviation and police radio, Servicing, Marine and Morse Telegraphy taught thoroughly. All expenses low. Catalog free. Dodge's Institute, King St., Valparaiso, Ind.

**LEARN** Radio—Jobs in servicing and operating for trained men. Postcard brings folder. Radio Training Institute, Box 957, Tampa, Florida.

**SALESMEN WANTED**

**ATLAS** Window Sign letters. Large Sizes, Penny Each. Beautiful Free Samples. Atlas, 7941-G Halsted, Chicago.

**SHOP ACCESSORIES**

**SPRINGS** and Wire Forms are not expensive in small quantities. Write, Frank Bowman, 2 Park, Plainville, Conn.

**TATTOOING SUPPLIES**

**TATTOOING** Outfits, Supplies, Remover, Bargain List. Waters, M-965 Putnam, Detroit.

**TAXIDERMY**

**FREE!** 32-PAGE CATALOG. New ideas. Bargains galore. Everything for every specimen. Taxidermic Manufacturers, Memphis, Tenn.

**TELESCOPES, MICROSCOPES, ETC.**

**BUILD** reflecting telescope 6" kit \$3.50. Instructions 10c, catalog free. Optical Development Corp., 1560 Broadway, New York.

**TELESCOPES, Microscopes, Binoculars;** 1938 bargain catalog free. Brownscope Company, 5 West 27th Street, New York.

**VENTRILLOQUISM**

**LEARN** Ventriloquism by mail; small cost, 3c stamp brings particulars. Geo. W. Smith, 125 North Jefferson, Room S725, Peoria, Ill.

**FREE!** Magic Catalog 500 Tricks. Amaze, Mystify friends. Write today! Lyle Douglas, Station A-20, Dallas, Texas.

**VIOLET RAY LAMP**

**ULTRA Violet**—Infra red. Dual ray health lamp. Two separate units in one. Promotes sun tan—vitamin "D." Automatic control. AC-DC current \$3.90 postpaid. Details. Beyer Mfg. Co., 4515-M Cottage Grove, Chicago.

**WELDING**

**D.C. ARC-WELDER** Plans \$1.00 each. Delco plan 25-200 amperes from Delco 32 volt light plant generator. Heavy Duty plan 25-600 amperes from d.c. truck motors, etc. Dodge plan 25-200 amperes from North-east (Dodge) 12 volt automobile generators. Welders Club of America, BB-3432 M-Mart, Chicago. (Positively no armature winding.) Agents desired.

**WIND ELECTRIC PLANTS**

**BUILD** Wind Light Plant. Complete plans and valuable catalog 10c. Welders, electric fences. LeJay Manufacturing, 414 LeJay Building, Minneapolis, Minn.

**WISECRACK BOOKLET**

**BE SMART:** Know the best wisecracks. Booklet 1,000 Popular Phrases of today, only \$1. Money back guarantee. Galasay, Tallman, Mich.

# ADLETS FOR HOBBYISTS

(See regular classified section for rates and other information.)

**STAMPS**

**STAMP COLLECTORS**—GET CANADIAN ANNUAL—Features, Canadian, United States, Newfoundland, Colonial and Foreign stamps. Complete listing of Philatelic supplies. Hundreds of illustrations to aid collectors. Sent FREE. Sixty pages. GRAY STAMP COMPANY, Dept. MM., Toronto, Canada.

**NEW** Rivera nude stamp! World's largest triangle! Congo, Sudan, South Seas, bicolours, pictorials and many others. Only 3c with approvals. Cactus Junior Approvals, Box 1870-D, Tucson, Arizona.

**DESIRABLE** Imperforate Miniature Sheet of Four Triangular Stamps (extremely limited issue) with 50 different World Collection, only 10c. Friendly Filatelists, Box 4428M, Philadelphia, Penna.

**1897 GRANDE** Comore, Kouangtcheuwan, Caymans, Ijberian Bongo, Turks Caicos, huge Bhopal Triangle, etc. Everything 3c with approvals. Viking, 1-R Hanson Place, Brooklyn, N. Y.

**STAMPS!** 100 diff. 3c; 500 diff. 35c; 1,000 diff. 90c! Illustrated Album (4000 spaces) 22c. Approvals sent. Tatham Stamp Co. (D9) Springfield, Mass.

**FREE**—25 DIFF. SWEDEN on request of my "Superior Approval books". Reference please. Knut Norden, 602 Alexander Ave., Winnipeg Man., Canada.

**UNITED STATES**—45 Different, Perforation Gauge, Hinges, Bargain Price List—all for 10c. Seidenberg, Baroda, Mich.

**FIJI** (scarce) included—Forty country mixture—100 stamps, 10c. No Approvals. Guy Elsea, Bowling Green, Ohio.

**FREE!!!** Two Coronation Sets. Postage 3c. Roberts, 312T Shearerbldg, Baycity, Michigan.

**COINS**

**COINS,** Beadwork, Indian Relics, Minerals, Old Glass, Books, Curios, Stamps. Catalogue, 5c. Indian Museum, Northbranch, Kansas.

**FREE:** Foreign Coin, Banknote and Large Illustrated coin catalogue, for 4c postage. Approvals sent. Tatham Coinco, Springfield-9, Mass.

**COINS FOR SALE**

**COMMEMORATIVE** Half Dollars, Lincoln, Stone Mountain, Oregon, Texas, Cleveland, Kentucky, San Diego, Long Island, \$1.50 each. Illustrated Catalogue No. 14, 25c. Norman Shultz, Salt Lake, Utah.

**INDIAN CURIOS**

**INDIAN CURIOS.** 100 good ancient Arrowheads \$3.00. Tomahawk Head 50c. Illustrated catalog 5c. H. Daniel, Hot Springs, Arkansas.

**AUTOMOBILE PHOTOS**

**PHOTOGRAPHS,** World's costliest, speediest automobiles from England, France, Belgium, Czechoslovakia, Italy, etc., Dozen, \$1.00. Handbook, 10c. Automobiles, Box 554, Saint Cloud, Minnesota.

# FREE

## 188 PAGE RADIO CATALOG

### LAFAYETTE RECEIVERS

A brilliant new 1939 line of Lafayette receivers years ahead in style and performance. Powerful, clear, realistic reception. Models ranging from 4 tubes to 15, midset set to phono-radio combination.

### PARTS, TUBES AND KITS

Hard-to-get parts, the latest in radio gadgets, complete stocks of tubes, the biggest selection of build-them-yourself kits — we have them all. Use our **FREE** catalog for easy, economical shopping.

### PUBLIC ADDRESS EQUIP'T

More power per dollar, greater dependability, more quality, finer performance — Lafayette presents for 1939 the most complete line of quality-built Public Address Equipment in the world.

### AMATEUR APPARATUS

Featuring the makes of every nationally famous manufacturer. Latest type receivers, parts—everything a "ham" needs, and at rock-bottom prices.

### ELECTRICAL APPLIANCES

Modern electrical home appliances priced to afford great savings.

### CAMERAS AND SUPPLIES

All the world's great cameras, complete equipment and supplies — in fact everything for both amateur and professional alike, at prices that will amaze you.



**NEW TELEVISION**  
RCA licensed build-it-yourself television kit. Complete with specifications and diagrams. Priced amazingly low.

### VALU-BILL says:

"I've seen lots of catalogs in my day. Take it from me, this one's **TOPS** in more-for-the-money **VALUE!**"



## WHOLESALE RADIO SERVICE CO. INC.

NEW YORK, N.Y. • CHICAGO, ILL. • ATLANTA, GA.  
100 SIXTH AVENUE 901 W. JACKSON BLVD. 265 PEACHTREE STREET  
BOSTON, MASS. • BRONX, N.Y. • NEWARK, N.J. • JAMAICA, L.I.

WHOLESALE RADIO SERVICE CO., INC.  
100 Sixth Avenue, New York, N.Y.

Rush **FREE** Catalog No. 73-22L8

Name \_\_\_\_\_

Address \_\_\_\_\_

City \_\_\_\_\_

PASTE COUPON ON PENNY POSTCARD

# 100 MILLION SOLD in the U.S.A.

## Sayman's Soap Used Everywhere BIG MONEY for Agents

Men, women—we'll start you in a steady, big profit business of your own handling. Sayman's famous Vegetable Wonder Soap and 150 other daily household necessities. New Gift Plan offers housewives 38 valuable gifts with their purchases. Orders come easy—customers buy steadily and often. Sayman Products known from coast to coast for 50 years—Guaranteed to satisfy or money back.

### NO EXPERIENCE NEEDED

Make big money the minute you get our large, complete Selling Outfit and supply of Free samples. Work full time or spare time. Special premium Free Samples bonus given in addition to liberal cash earnings. Write today!

SAYMAN PRODUCTS CO., Dept. C-18, St. Louis, Mo.



TAKE ORDERS FOR **150** SAYMAN PRODUCTS Needed in Every Home



## CARTOONING

### FREE TRIAL LESSON

in CARTOONING—Cash in on your sense of humor AT HOME—BY MAIL.

Send for **FREE TRIAL LESSON** and further DETAILS.

**MOON GAG-CARTOON SCHOOL**  
Box 106 Dept. M Fall Creek, Wis.



—of Bargains in Military, Outdoor and Sport Goods, Clothes, Shoes, Boots, Blankets, Tents, Firearms, Boy Scout Supplies, etc. Send 10¢ for copy to be redeemed on first order.

**A AND N SUPPLY CO.**  
Formerly Army & Navy Supply Co.  
4818 Lester St., Richmond, Va. EST. 1868



## Earn Cash at Home!

We paid M. M. \$1174 for exceptional "cel-lar crop" SNOW-KING mushrooms! Big free picture book tells if your cellar, shed, barn, suitable. We furnish materials, buy all crops through our 25 branches. Write today for "Guaranteed Success Plan" backed by \$5000 bond. Est. 1908.

**UNITED MUSHROOM CO.**  
3848 Lincoln Ave., Dept. 314, Chicago.

## WANTED—MEN

to cast Christmas Goods, 5 and 10c Novelties, Toy Autos, Ashtrays, etc. Can be done in any spare room, basement or garage and no experience necessary. A rare opportunity to devote spare or full time to profitable work. Write Dept. 2.

**METAL CAST PRODUCTS CO.**  
1696 Boston Road New York City.

## See REBUILT BY WOODSTOCK BUILDER

Used to win most International Commercial School Contests

EASY TERMS—FREE TRIAL  
WRITE FOR LITERATURE DEPT. B-36

**WOODSTOCK TYPEWRITER CO., WOODSTOCK, ILL.**





## EASIEST to Master



### This New P-A

● Such beautiful tone, and so easy to play! Just touch a key and blow normally; you can't miss. Nothing to compare with these new P-A Saxs, Clarinets, Trumpets, and other P-A instruments. Fully guaranteed; your success assured. See your music dealer or write direct for beautiful, free book. No obligation. Easy terms. 1286

**PAN-AMERICAN**  
1130 P-A Building Elkhart, Indiana

## STOP THAT SLAM!



**AMAZING INVENTION  
STOPS SLAMMING DOORS**

**PAYS BIG PROFITS DAILY!**

KANT-SLAM closes heaviest doors silently, positively, automatically. Prevents slamming or leaving doors open. Lasts many years. Easily installed. LOW PRICED. Real Demonstrator Furnished. We supply actual KANT-SLAM on easily-carried sales to 201 offices, factories—every building can use 1 to 201. Free Demonstrator to workers. Write! Get free details.

**KANT-SLAM CO., Dept. E-54, Bloomfield, Ind.**

## Automobile Racing Book (Fourth Edition)

Nine chapters, 66 illustrations of dirt, midget, and championship cars and drivers. How to build cars and bodies; 14 plates working drawings. Ford V-8 front drive racer illustrated and described. Book answers questions on speeding up cars, balance, speed revs., rules, specifications, track records, etc. Postpaid \$1.00; C.O.D. \$1.15. Order NOW!



**RAY F. KUNS, Dept. A-23**  
Madisonville, Cincinnati, Ohio

## Boy..What a Profit! NEW



Get in quick. Install self attaching electric outlets in a second. Fits anywhere; baseboards, walls, glass, etc. No screws, nails or tools. Snap on and collect. Each outfit adds 2 standard wall sockets to room, buildings, schools, homes, stores, all prospects. Carry in your pocket. Cost amazingly low. Best of all it is BRAND NEW. Big discount to AGENTS. Should sell like wildfire. Andy sold 7 dozen one day. Be the first in your locality to handle this QUICK PROFIT item. Write or wire for terms.

**WODDY MFG. CO., Dept. 823, 5659 N. Ashland, Chicago.**

# GUNS



## Stoeger's Catalog & Handbook No. 31

NEW YORK 1939 WORLD'S FAIR JUBILEE ISSUE

### 512 Just Out! World's Greatest

### PAGES

15,000 ITEMS, 6,000 Pictures, 100 Pages of Gun Parts, 70 PAGES of GUNSMITH TOOLS for gunsmith, hobbyist and inventor. All American Guns and best imported. LATEST PRICES. All Ammunitions, Complete Ballistics, Scopes, Sights, Mounts, Restocking, Repairs, All Revolvers, Air Guns & Pistols. Reloading Tools & Powders, Barrels & Barrel Blanks, Targets, Accessories, Shooting Articles, etc., etc. \*Send A DOLLAR BILL, check, coin, M. O. or Stamps to cover partial cost of this great 512 page Gun Volume.

**STOEGEER ARMS CORP.**  
AMERICA'S GREAT GUN HOUSE  
507 FIFTH AVENUE • NEW YORK, N. Y.

**\*1000 in PRIZES** Open to all purchasers of Catalog No. 31. 124 Awards. Only 50 words to write.



## High School Course at Home

### Many Finish in 2 Years

You can complete this simplified High School Course as rapidly as your time and abilities permit. Equivalent to resident school work—prepares you for entrance to college. Standard H. S. texts supplied—Diploma. Credit for H. S. subjects already completed. Single subjects if desired. High School education is very important for advancement in business and industry and socially.

### College Entrance

During the past 14 years, our High School graduates have been admitted to 531 different Universities, Colleges, Junior Colleges and Normal Schools—80% of them without entrance examination. Course also prepares for teachers' certificate and pre-professional examinations.

### Business—Industry

To get and hold a good position in Business today you must be able to write clear, accurate letters and reports—do figuring involving Algebra and Geometry—talk intelligently on matters requiring a knowledge of Geography, History, and Economics.

In Industry—Mechanical and Engineering lines—you must have at least an elementary knowledge of Physics and Chemistry—be able to figure quickly and accurately—know something of Mechanical Drawing and blueprints—and be able to talk and write accurately and clearly on both your work and ordinary topics of conversation.

Our High School course meets the preparatory educational requirements for Business and Industry.

### An Educational Institution

The American School was chartered in 1897 as an educational institution, not for profit—and is exempt from paying Federal income tax, like the best resident colleges and universities.

### Don't Be Handicapped— Complete Your Training Now

Be a High School Graduate! Prepare yourself for promotion in Business and Industry—for the Professions, College Entrance and social success. No matter what line you may select, High School training will prove invaluable to you! Our moderate fees cover all instruction, standard textbooks and Diploma. Easy monthly terms. Get ahead in life. Start your training NOW!

### 20 Other Courses

Over 150 noted Educators, Engineers, and Business Men helped prepare our special instruction material, which is used by many resident schools and colleges, U. S. Navy, and Province of Manitoba, Canada. We offer you quality training at home for the best-paying lines of Industry and Business, as listed in the coupon.

Mail coupon for information about line that interests you  
**American School, Drexel at 58th, Chicago**

**American School, Dept. H228, Drexel at 58th, Chicago**  
Tell me how to train for success in line checked. No obligation.

- |                                                   |                                                |
|---------------------------------------------------|------------------------------------------------|
| <input type="checkbox"/> Accounting & Auditing    | <input type="checkbox"/> Diesel Engineering    |
| <input type="checkbox"/> Architecture & Building  | <input type="checkbox"/> Drafting & Design     |
| <input type="checkbox"/> Automotive Engineering   | <input type="checkbox"/> Liberal Arts          |
| <input type="checkbox"/> Business Management      | <input type="checkbox"/> Private Secretary     |
| <input type="checkbox"/> Commercial Aeronautics   | <input type="checkbox"/> H'ier Ac't'g (C.P.A.) |
| <input type="checkbox"/> Electrical Engineering   | <input type="checkbox"/> Highway Engin'g       |
| <input type="checkbox"/> Electrical Refrigeration | <input type="checkbox"/> Mechanical Eng'g      |
| <input type="checkbox"/> Air Conditioning         | <input type="checkbox"/> Radio & Television    |
| <input type="checkbox"/> Civil Engineering        | <input type="checkbox"/> Salesmanship          |
| <input type="checkbox"/> Complete Law             | <input type="checkbox"/> Steam Engineering     |

Name \_\_\_\_\_  
Address \_\_\_\_\_



**\$85<sup>00</sup>**

Less Motor Drive

Sold on Easy  
Payments as Low  
as \$6.00 a  
Month for  
12 to 18 Months.

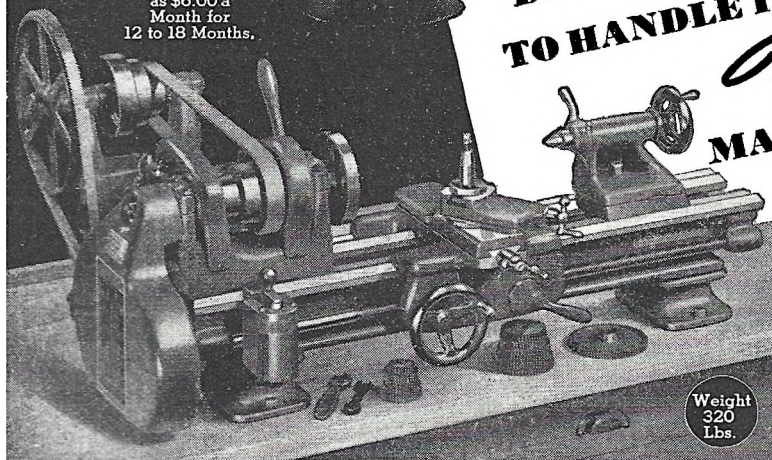

**DESIGNED AND BUILT  
TO HANDLE INDUSTRY'S  
*Finest*  
MACHINING JOBS**

Weight  
320  
Lbs.

No. 415-YA, 9 1/4" swing by 3' bed Workshop Bench Lathe with Horizontal Motor Drive, 1/4 h.p. Reversing Motor, Switch, Belts and Adjustable Belt Tension Countershaft. (F.O.B. South Bend)  
**(\$15 Down—\$7 Monthly for 18 Months)**

**\$117.00**

**B**ACK of the 9" x 3' Precision Lathe is a record of 32 years of fine lathe building—a record which industry the world over recognizes, through continuing purchases of South Bend equipment. It is not enough for the 9" x 3' Lathe to be just a good lathe. South Bend's standard of mechanical excellence requires continual improvement—refinement. This lathe is the finest value that we have ever offered.

Features—Twin Gear Reverse to lead screw, Ball Thrust Bearing on Spindle, Automatic Longitudinal Screw Feed, Precision Lead Screw for screw threads 4 to 112 per inch, 3/4" spindle hole taking collets up to 1 1/2", Precision Cut Steel Gears. 38 Attachments are available for milling, grinding, draw-in collet chuck work and many other jobs.

**SOUTH BEND LATHE WORKS**  
273 E. Madison St., South Bend, Ind., U.S.A.

## Send Coupon

FOR THESE BOOKS

Latest and most authoritative instruction on lathe practice and operation. Valuable shop information. New edition "How to Run a Lathe"—with 128 pages and 350 illustrations. Over 1,500,000 copies of this book in use. Catalog No. 46-A illustrates, describes and prices 9-inch lathe in 3', 3 1/2', 4' and 4 1/2' bed lengths and 8 drives.

## LATHES ARE STOCKED IN PRINCIPAL CITIES

Boston, Massachusetts—The MacKenzie Machinery Company, Inc. 36 Oliver Street  
Bridgeport, Conn.—A. C. Bisgood Machinery & Equipment Co. 17-21 Union Square  
Chicago, Ill.—C. E. Burns Machinery Company, 541 West Washington Boulevard  
Cleveland, Ohio—The Reynolds Machinery Company, Inc. 2034 East 22nd Street  
Dallas, Texas—The Machinery Sales and Supply Company, Inc. 2124 Main Street  
Denver, Colorado—The M. I. Fox Machinery Company, Inc. 1801 Arapahoe Street  
Detroit, Michigan—The Lee Machinery Company, Inc. 6312 East Jefferson Avenue  
Houston, Texas—The Wessendort Nels & Company, Inc. 317 Preston Avenue  
Los Angeles, Cal.—Eccles & Davies Machinery Company, Inc. 1910 Santa Fe Avenue  
Milwaukee, Wisconsin—W. A. Voell Machinery Company, 1533 North 16th Street  
New York, New York—The A. C. Colby Machinery Company, Inc. 181 Centre Street  
Philadelphia, Penn.—W. R. Rapp Machinery Company, Inc. 132 North Third Street  
Portland, Oregon—The Portland Machinery Company, Inc. 208 So. West First Avenue  
Providence, Rhode Island—George T. Reynolds & Son Co., Inc. 171 Pine Street  
Rochester, New York—The Ogden R. Adams Machinery Company, 266 State Street  
St. Louis, Mo.—Colcord-Wright Machinery & Supply Co. 1223-1229 No. Broadway  
San Francisco, California—The Moore Machinery Company, Inc. 550 Fifth Street  
Seattle, Washington—The Star Machinery Company, Inc. 1741 First Avenue, South  
Syracuse, New York—H. A. Smith Machinery Co. Erie Blvd. E. and So. Townsend St.  
Tulsa, Oklahoma—The Machine Tool & Supply Company, 215-219 East First Street

**SOUTH BEND  
Back-Gear  
Screw Cutting  
PRECISION LATHE**

This 9-inch  
South Bend  
Lathe Used by:

- MANUFACTURERS
- TOOL ROOMS
- LABORATORIES
- MACHINE SHOPS

—Automotive  
—Electrical  
—Gun Smiths

- U. S. GOVERNMENT
- SCHOOLS
- HOME WORK SHOPS
- INVENTORS

The 9" x 3' South Bend Precision Lathe does these operations:

**URNS—BORES  
—CUTS SCREW  
THREADS—FACES—  
DOES MILLING,  
CHUCKING, REAM-  
ING, DRILLING,  
FILING AND HUN-  
DREDS OF OPERA-  
TIONS IN STEEL,  
IRON AND OTHER  
METALS.**

There are 5 sizes of South Bend Lathes—9", 11", 13", 15" and 16" swing with bed lengths 3' to 12'. In motor or countershaft drives. Priced \$85 to \$1500.



**SOUTH BEND LATHE WORKS,**  
273 E. Madison St., South Bend, Ind., U.S.A.

- ☐ No. 34LB "How to Run a Lathe," 25c  
☐ No. 46-A, 9" Workshop Catalog, Free  
☐ Easy Payment Plan

Class of Work.....  
Name.....  
Address.....  
City.....State.....

**SOUTH BEND Precision LATHES**



## Scientific Sport- Six-Man Football

**M**ECHANICAL perfection in play execution, with added thrills in spectacular open-style running formations, safety and economy are the themes of America's newest sports craze—six-man, or stream-lined football.

And every gain the game makes up the side-lines of the nation's popularity is deserved. The main idea in sports is to develop the players and to thrill the spectators. Six-man football will do both in a manner to

Here are the directions for playing a thrilling new game, as explained—

by  
Ken Strong

*In collaboration with  
Cecil Carnes*



This is why when you mention football to youths all over America they think of Ken Strong, shown at right. He was the nation's outstanding collegiate scorer at New York University, and All-American team selection. His scoring record is still up there for the ball toters to shoot at. After brilliant playing with the New York Giants, he followed it with further triumphs with the New York Yankees. Now the Football Giants are starting a talent farm so Ken this year will bolster up, as player and coach, the Giants' Jersey City team. Later in the season he will be back in the Giants' lineup.

Above—A tousled-haired linesman takes one out of the air. Below—All lined up and rarin' to go!







"Coach" Strong demonstrates the punt, and shows how ball strikes foot.

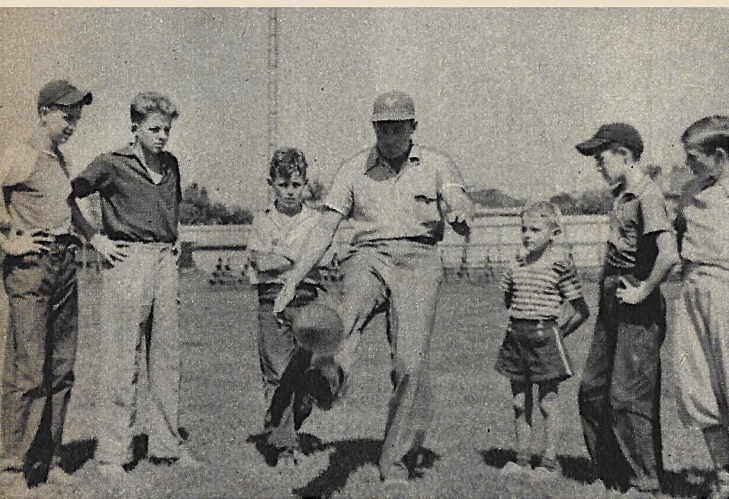

This photograph caught the ball just after it struck the foot.



This photograph shows the necessary follow-through for the punt.

supplement its big brother, the full-sized game, but it will do more; it will bring a new universality to football. It will develop thousands of new players and it will bring their money's worth to millions of on-lookers who otherwise, conceivably, could never enjoy it.

But first I must explain what six-man football is. The teams consist of two ends, a center, a halfback, a quarterback and a fullback. This tends to eliminate heavy linesmen and bone-crushing, power-plays.

Players wear sneakers, or basketball shoes, and this keeps down injuries. Since there are fewer men on the field, there quite naturally are fewer pile-ups in tackling. Everything about the game is designed to eliminate injuries, and although there are already more than 2,000 teams playing the capsule-size version of football—more than the number of colleges playing the regular sized game—there have been no fatal injuries yet as far as I can learn. This is highly significant, when you consider 11-man team "casualty lists."

Of recent years there has been a tendency in collegiate football to commercialize the sport. Consequently, the smaller schools have had to take a back seat. The "gate" has become the all-important thing, instead of the original, primary purpose of the contest: to develop the players and provide clean sport.

Then, too, an emphasis has been placed on strength and endurance in the big game. Here in the six-man contest strength will not be important. But brain-work and well planned strategy are paramount. Since there are fewer men on the field, every play will be more individual. A single man will block a defensive player, where in regu-



Here the ball carrier is being dropped in his tracks. With only six players, pile-ups are less frequent than in the eleven-man game.

The center is receiving instruction on how to envelop the ball, and how to tilt and cup the hands over it for a perfect pass-back. No weight is to be placed on the ball, Ken Strong warns.



lation football two, and sometimes three men are used.

Thus we find that players will be developed both physically and mentally. And not just a score of highly trained specialists, either, but the whole male enrollment of the school can benefit by the competitive spirit. Boys who attend an institution where money is not available for equipping a full team, or buying impressive stadia, now may know the thrills of carrying the ball on a long run, or catching the winning pass. And they can know another excitement, too: that of making a dramatic play before the home town folks.

From my own gridiron history a story can be brought out which will perfectly illustrate a pertinent point. At West Haven, Connecticut, High School, when I was there, we had seventeen or maybe eighteen men on the football squad. Consequently, we had to bring in towns-folk in order to scrimmage. We could have had a well-rounded six-man football team, able to practice plays to perfection.

Joseph P. Doakes, out in Four Corners, Iowa, an 120-pound boy with plenty of courage, might never be an All-American. But he now can gain athletic fitness, leadership, self-confidence and co-ordination on the football field, through this new game. Now let us go with Joe down to the gridiron behind the school, and I'll tell you where his game, the only one his small school can afford because of lack of man-power and finances, differs from its parent.

First thing, of course, you will notice that the field is only eighty yards long and forty yards wide, with the markings five yards apart. Then you will examine the goal posts, which are wider and have lower cross bars. This makes field goals easier. Joe's teammates, who will not necessarily be husky fellows, will be kicking the ball around, with rubber shoes.

When scrimmage starts, the teams line up in a manner unique to followers of the orthodox game.



For the "open" game so perfectly suited to six-man football, the player must have the correct grip on the ball for those long spectacular passes.

Extreme right—"Coach" Strong shows one of the players the correct stance for getting off a long pass.

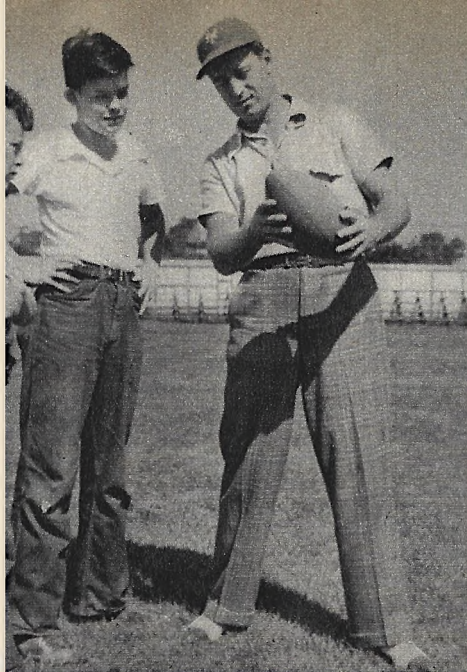

The defensive team puts the ball into play by kicking it off from a line twenty yards in front of the goal they are defending. The Sixes who are receiving may line up anyway, just so none of them are less than ten yards from the ball at the kick-off. The lineup on both sides looks pretty thin at this point, which makes you understand why the field has been narrowed. As it is, each player has more space to play in than a man in the full-sized game. There are 267 square yards for each man in stream-lined football, to 242 square yards per man in the big game.

Here is the kick. The receiver is dropped in his tracks and you note that this is no sissy's game, that there are plenty of man-sized tackles. Now both teams line up, with three men on each side of the line. There is a penalty of five yards and loss of the down for non-compliance of this rule. After a few plays we note one very important change from the larger game. It is true that the plays in general are approximately the same as the "elevens" use, but a ball carrier, receiving the ball from center, must pass it to a team-mate before it can be advanced past the line of scrimmage. In other words, there can be no direct line bucks.

It can be a forward, or backward, or lateral toss, but it must be a pass. The ball must go through the air at least two yards after leaving the passer's hand and before entering the receiver's hands. If the ball is downed back of the line before the pass, there is no penalty, but if the carrier is stopped at the line before passing, the ball is returned to the place at

which it was put into play and there is the loss of a down. If the ball does not travel the prescribed distance in the first pass, the penalty is the same.

A forward pass is okay from anywhere back of the line of scrimmage, which is a take-off from the rules of professional football. In the eleven-man type the passer must be five yards back of the line. The Sixes are all eligible to receive a pass except for the center. It has been suggested recently that this rule be changed so that anyone on the field may snare a pass at anytime.

After eight minutes of exciting play, during which no one was injured and there were many exciting passes and excellent running back of punts, the quarter ended for Joe's scrimmage session. There are only 32 minutes of actual play in the game, another radical departure which will stave off injuries. It is after a player is exhausted that he is most likely to suffer injury.

We have noted, by this time, that there are no unsung and unnoticed "plow horses" on the team, that everyone gets a chance to shine. There are no fellows who get all the scoring breaks, because of the variance necessary for successful surprise passes. I hardly need mention that in 11-man football the linemen get the jolts and the backs get the headlines.

We see, too, that there are few hidden ball plays, since the rules provide that a two-yard pass is necessary to start the play, and there are too few men to screen such an attack. So we find lots of double and triple passing behind the lines and many short run-



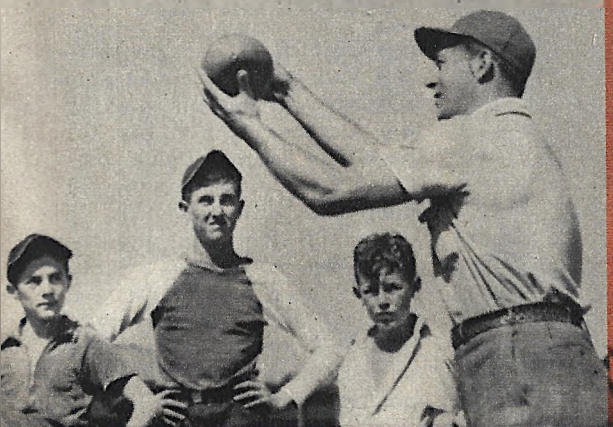

The correct method of receiving a pass. Note that the ball must be trapped and held at the proper angle or it will be dropped.

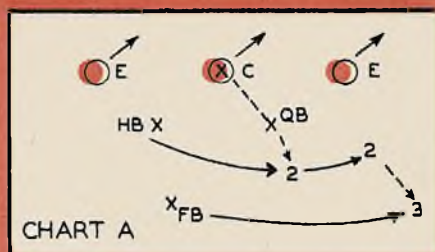

Center passes the ball to the quarterback, who pivots and throws a lateral to the halfback. In the meantime, the fullback has run toward the side-line, and is in position to receive a pass or lateral from the halfback. When the fullback receives the ball, he continues across the line of scrimmage. The ends and center cut down field to block out the secondary defense.

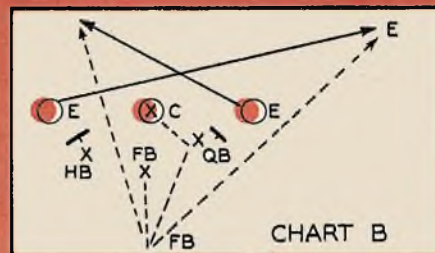

The center passes the ball to the quarterback, who flips a backward pass to the fullback. The fullback either backs up a few steps or runs laterally and then throws a long pass to either end. The ends cross about ten yards down the field. The center, halfback and quarterback block for the fullback on this play.

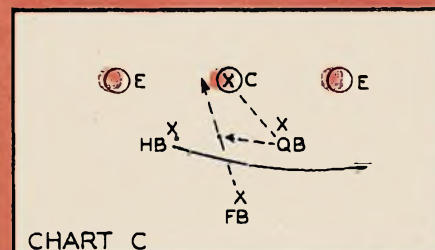

The ball is snapped back to the quarterback, who fakes a lateral pass to the halfback. As the halfback pretends to be cuddling the ball just out of view of the defensive team, the fullback delays momentarily and cuts over center scooping up a lateral pass from the quarterback as he nears the line of scrimmage.

Below—"Coach" Strong takes the toss from center and sends a well executed side pass to the halfback. The quarterback proceeds as interference or as a possible receiver for another pass.



ning passes to the ends. Then there are hair-raisers galore, such as starting the play with a backfield lateral pass and a sweeping run to the right, with the left end blocking and then dashing to the extreme left of the field to catch a field-wide lateral while free of any opponent.

After such an observation we become convinced that zone defense against passes will not be effective, that a man-to-man defense, such as is employed in basketball, is necessary.

Because of the size of the field, punting must be very accurate and can be made a powerful weapon; the team with an accurate kicker has an important advantage. The kicker has more time, because there are fewer men to rush him. When his team is backed up against its own goal line he can always place the ball so far down the 80-yard field that he snatches the advantage away from his opponent.

I have heard a bit of skepticism from other football devotees over punting with sneakers, or basketball shoes. But I have absolute proof that these rubber brogans may be used to good advantage on the football field. In December, 1934, when I was playing halfback with the New York (Football) Giants in the game with the Chicago Bears for the professional football title, we were behind 13 to 3 at the half. But we changed to sneakers because the ground was frozen and cleats were of no benefit, and I punted, kicked off, made points after touchdown, all in rubber

[Continued on page 154]





## Amphibian Car Hits 72 M.P.H. On Land

**R**ESEMBLING a hippopotamus, this amphibian auto recently was demonstrated by the German Army for the benefit of visiting Italian officers. Capable of carrying ten men, the auto-boat can be driven off the road into the water where it shows a speed of 12 miles an hour. On land it is capable of a seventy-two-mile-an-hour speed. In time of war, blown-up bridges will not stop this car.



## New Mask Aids Altitude Flying

**W**EARING a simple four-ounce rubber nose-piece and artificial balloon lung which can be attached to mobile tubes of oxygen, these four men were members of a party of ten that flew through the sub-stratosphere from Minneapolis to Los Angeles. This apparatus has the advantage of allowing passengers and crew of such a flight to move about the plane freely. Left to right they are: Mal Freeburg, pilot; Dr. William Lovelace, inventor of the mask; Mel Swanson and B. F. Ritchie, co-pilots.

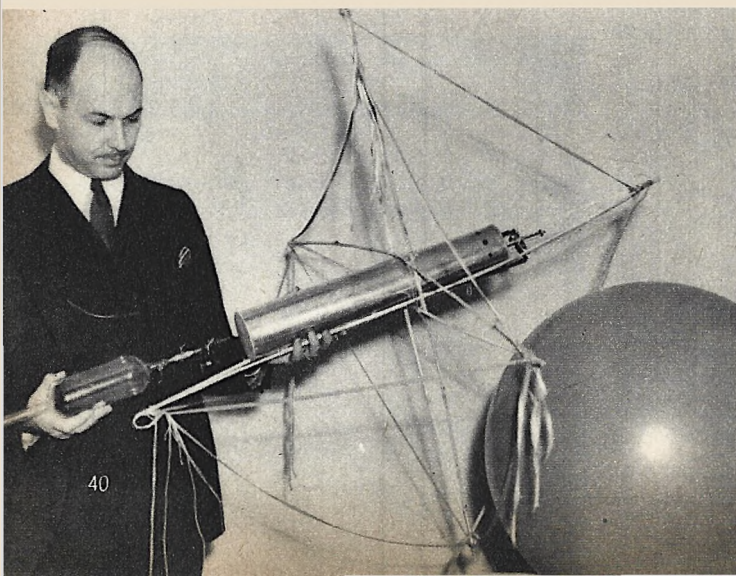

## Device Samples Air In Stratosphere

**T**HIS new tube sounding balloon will enable officials of the United States Weather Bureau to capture and analyze samples of the atmosphere found in the stratosphere. The photograph shows L. T. Samuels, assistant chief of the aerological division, inserting the glass flask in which air is collected in its carrying case. A parachute lowers both after the balloon has burst.



## Machine Gets Each Ball "In The Groove"

**B**YRON MOSER, a St. Louis banker with a mechanical inclination, tries out the mechanical pitcher he has built. The device pitches four balls a minute, every one of which is a strike. The speed and height of the ball can be regulated to suit individual conditions. With this machine, batters can get their "batting eye" earlier in the season than usual with only regular practice.

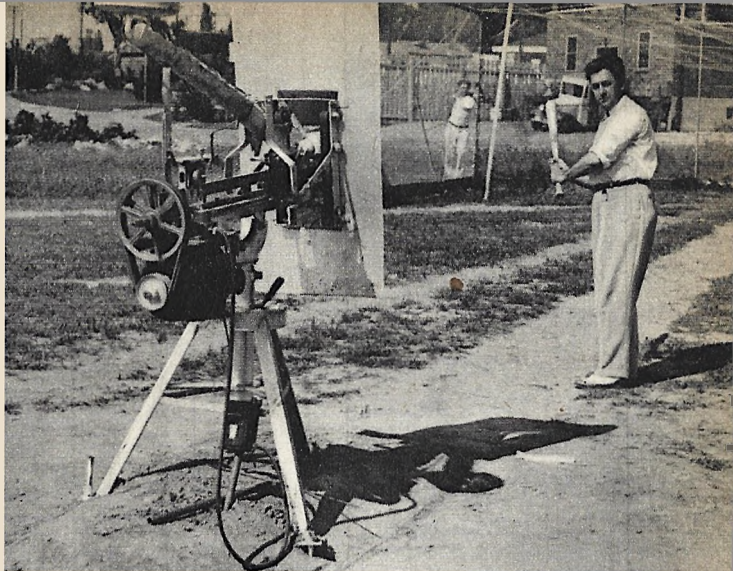

## Complete Towns Built In Miniature

**T**HIS lilliputian village is built to scale and is authentic in every detail. Weighing twenty tons, the complete model consists of tiny cities, villages, churches, railroads, farms, bridges, tunnels, mountains, waterfalls, and other realistic features. Laurence Geiringer, builder, is shown explaining to two youngsters the construction of the fields. Note the covered bridges, so common in rural areas. All details are correct, even to the people walking along the streets.



## Heated Blanket Keeps Baby Warm

**T**HIS electrically heated crib blanket maintains a pre-set temperature level regardless of changing weather conditions. Despite the wiring it contains in its double thickness, it can be laundered easily and is shockproof even when wet. If the blanket temperature accidentally rises twelve degrees above body temperature, the current shuts off automatically, preventing overheating.

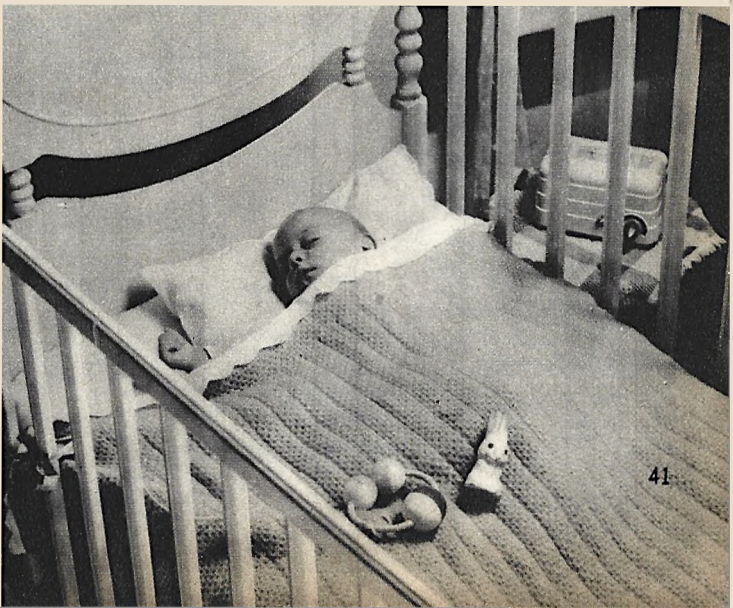



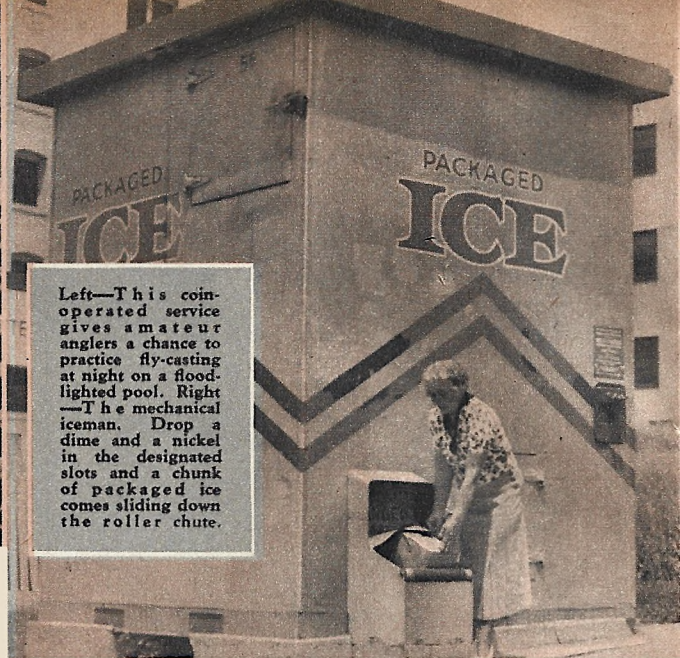

Left—This coin-operated service gives a amateur anglers a chance to practice fly-casting at night on a flood-lighted pool. Right—The mechanical iceman. Drop a dime and a nickel in the designated slots and a chunk of packaged ice comes sliding down the roller chute.

# ROBOTS That Work For A Coin

**P**UT a coin in the slot and get your shoes shined, see a movie, pay the installment on the washing machine or get a scalp massage. There is hardly an amusement nor a personal service rendered mechanically that

hasn't been put on a coin-in-the-slot basis. Coin-operated pool tables and even fly-casting pools with metered illumination for evening use are among the latest applications, a few of which are shown on this page.



Above—Help for stranded motorists is provided by these automatic gasoline stations where a coin releases a gallon can. Right—A quarter in the slot illuminates this tennis court.

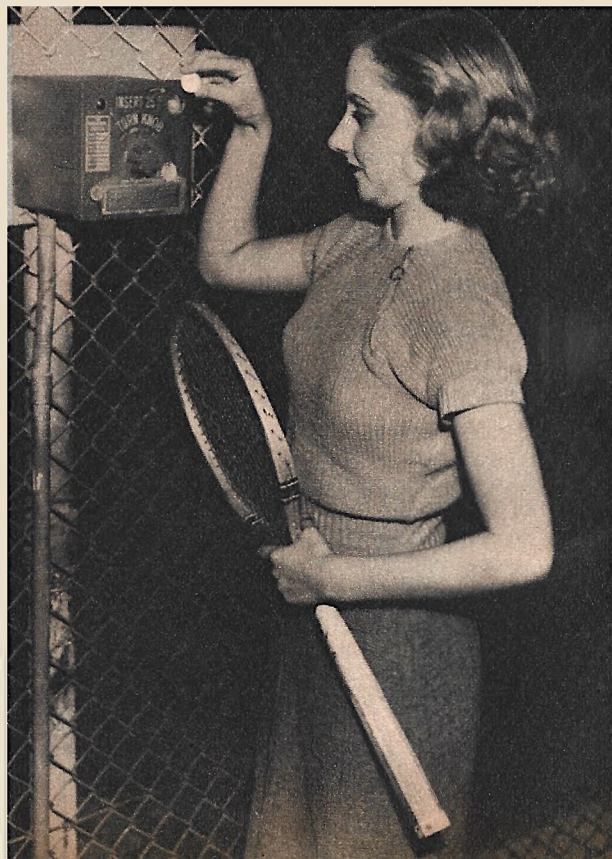



## Breeds Odorless Marigolds Gas Unit Fits Furnace Door

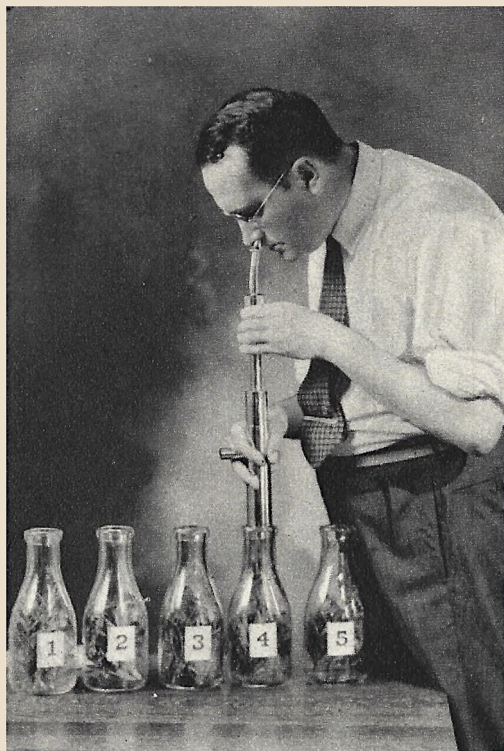

**O**DORLESS marigolds, bred in the face of nature's historic refusal to produce marigolds whose foliage did not smell, have been cultivated by David Burpee, cousin of Luther Burbank, famed naturalist. He is shown testing specimens for odor with an "osmoscope" device.

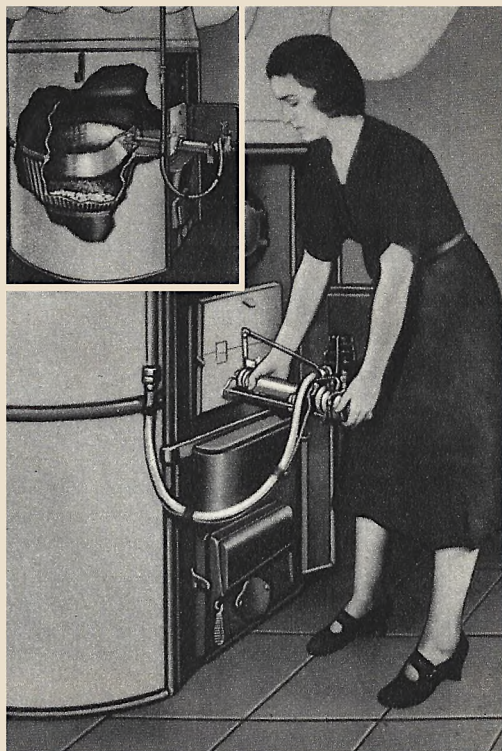

**H**EATING plants designed for use with solid fuels can be easily converted into a gas burner through installation of a new unit which fits into the door. Thermostatically controlled, the unit furnishes the right temperature at all times and can be installed without removing the fire door or grates.

### "Sunbonnet" Prevents Expansion Of Bearing

**T**HE sun's rays, streaming through the skylight of the plant in which it is being fabricated, caused so much expansion in the huge 317,000-pound bearing that will be used to carry the million-pound weight of the 200-inch telescope being built atop Mount Palomar in California that engineers had to cover it with a "sunbonnet," as shown in photo, before craftsmen could work the bulk of steel into a perfect circular shape.

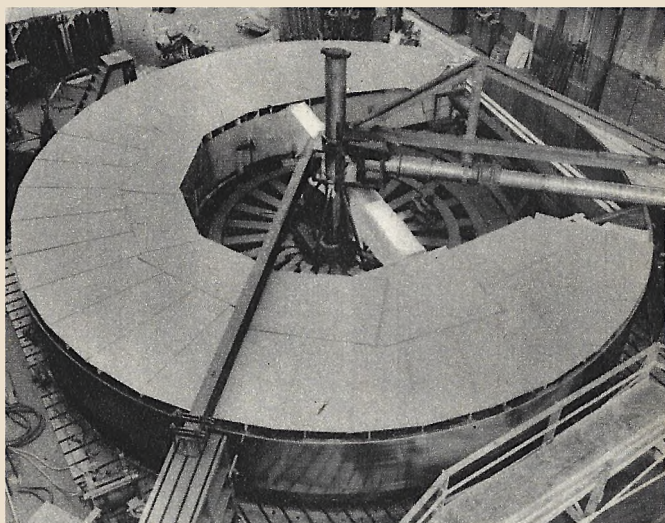



## U. S. Navy Diver Sets Record    Stereoscopic X-Ray Devised



**B**REATHING a mixture of helium and oxygen within his electrically heated diving suit, William Baddeus, master diver of the U. S. Navy, recently set a world's record by descending, under simulated sea conditions, to a depth equivalent to 500 feet. The record dive was made in a tank at the navy yard in Washington, D. C., during experiments to improve submarine salvage methods.



**A** NEW stereoscopic X-ray device used for the examination of metals provides views that not only show internal flaws, but indicate their distance from the surface of the metal as well. Former mathematical methods made possible the determination of this depth within, perhaps, a one-half-inch error factor. With the new device the error is less than one-sixteenth of an inch.



### Instrument Measures Refracted Heat Rays

**I**NTENDED to supplement existing weather bureau apparatus in foretelling fluctuations of temperature, a new instrument developed by Professor Charles M. Heck, head of the physics department of North Carolina State College, registers the temperature of the "re-radiation center" from which heat rays are refracted back to earth after having risen from the earth and been absorbed by the moisture in the air. The instrument consists of a thermometer set within a series of four aluminum "cups."



## Cupboard's Shelves Revolve Build Giant Roller Bearing

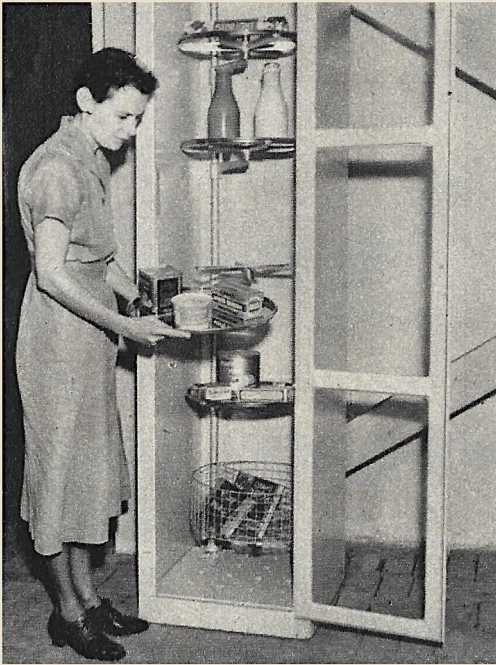

**A** NEW portable food-cooling cabinet features five revolvable shelves, each resting on a bracket projecting from a metal post. Non-poisonous, odorless oil in cups prevents ants from reaching the shelves.

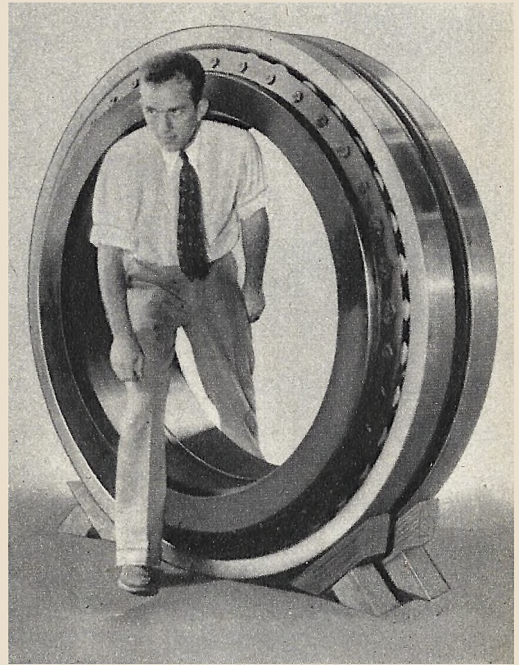

**M**ANUFACTURED for use in a cement mill, the huge roller bearing shown above weighs nearly three tons and has an outside diameter of 61½ inches. The bearing has 78 rollers weighing 12¾ pounds each.

### Portable Auto Basket Aids Fruit Peddler

**F**ITTING into a rear recess of his automobile truck when not in use (inset photo), a six-wheeled metal basket developed by W. K. Gilmore, a fruit peddler in Pasadena, Calif., enables him to show his complete line of produce at his customers' back doors, thus helping to create sales. The portable container balances on two large center wheels while four smaller wheels at the ends facilitate climbing over curbs.

*A list of addresses of manufacturers of all items mentioned in MECHANIX ILLUSTRATED will be sent to any reader upon receipt of a stamped, return envelope.*

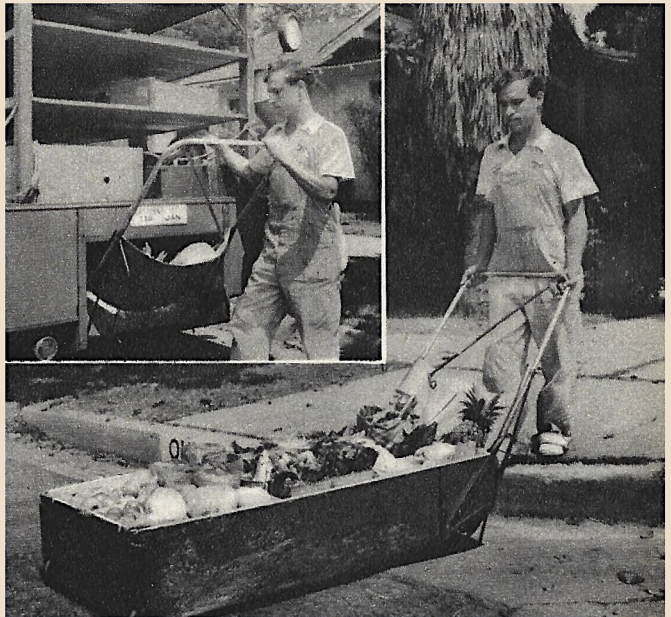



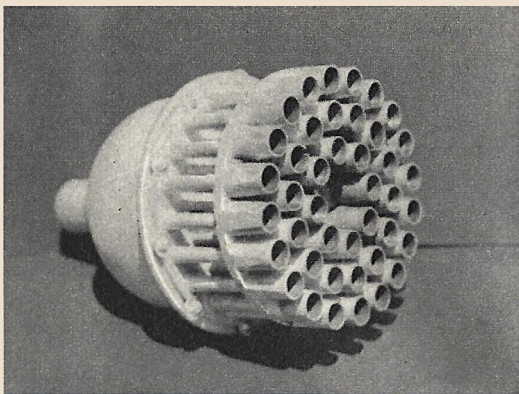
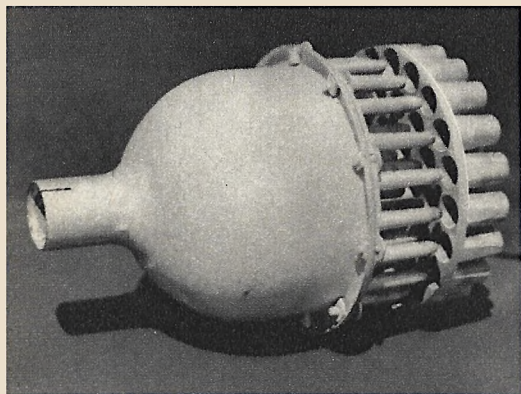

## Device Makes Automobile Exhaust Gases Harmless

**E**ASILY attached to the exhaust of an automobile, a patented exhaust oxidizing receiver device (above) is said to cause a dissolution of the carbon monoxide gases, reducing them to an absolute minimum so that they are harmless to human beings. During tests of the device, a live animal was subjected to the exhaust fumes of a running auto equipped with the receiver for a period of 60 minutes and blood tests of the animal failed to reveal any ill effects. It is believed that use of the device would eliminate the numerous cases of headaches, illness and deaths which are attributed to breathing carbon monoxide while motoring in heavy traffic or when warming up an auto engine in a closed garage.



## Test Rubber Plane Pontoons

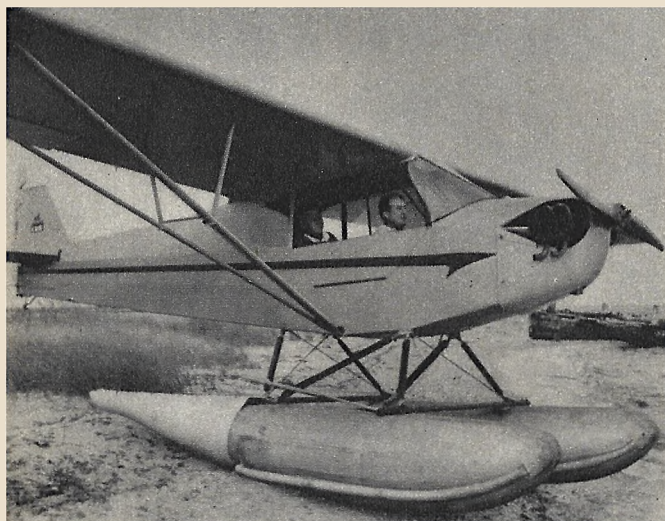

**I**NFLATED rubber pontoons may soon replace the conventional metal types used on seaplanes, according to experts who recently witnessed the first flight tests of an aircraft equipped with them (left). Each of the rubber pontoons has five compartments so that a puncture of one or two would not mean the collapse of the structure or sinking of the plane. The compartments have separate valves so that they can be inflated to any desired pressure with an ordinary bicycle pump, as shown above.



**S**ETTING new standards for comfort, beauty and luxury in railroad transportation, the new 20th Century Limited of the New York Central System operates on the fastest schedule—16 hours—ever made in regular service between New York and Chicago, flashing over the rails at speeds up to 80 m.p.h. The Limited consists of 62 cars and 10 streamlined locomotives operated in four sections. The train is the first all-room type in America, the sleeping cars consisting of roomettes, bedrooms, compartments and drawing rooms, there being no berths. The public cars—lounge, observation and dining cars—are all of new and unusual design, featuring colored lights, circular tables and attractive drapery, as shown in the accompanying photos. The new 20th Century Limited marks the 36th anniversary of the world-famous train's first run.

Streamlined Hudson-type locomotives pull the famous 20th. Century Limited (right).

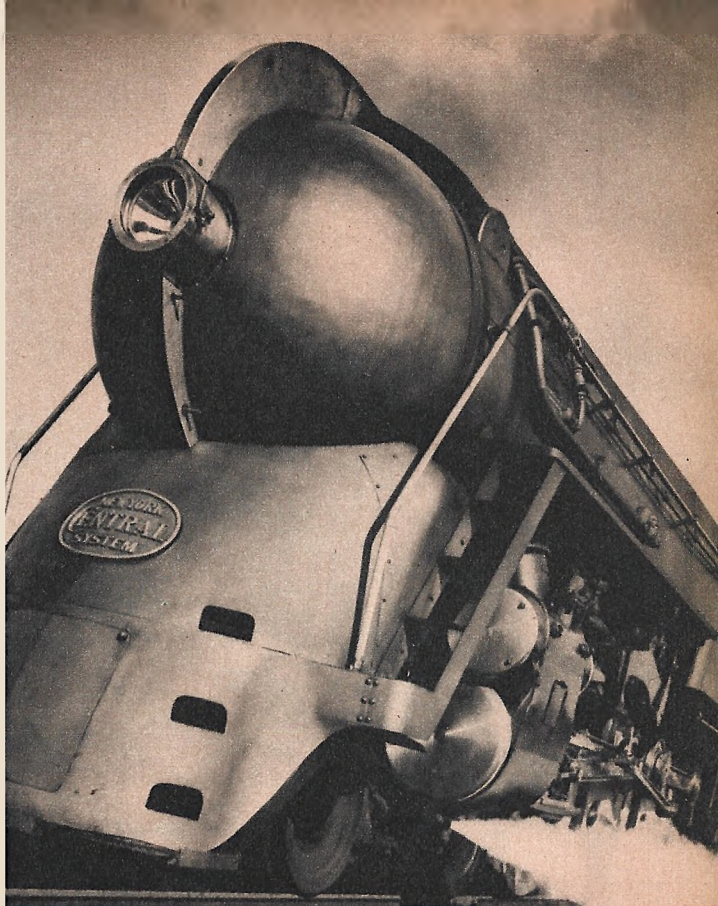

## The New 20th Century Limited

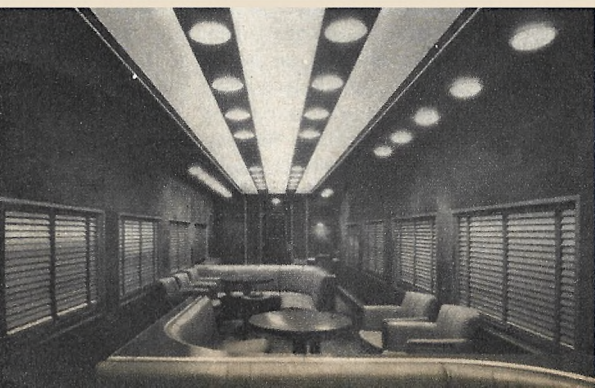

From headlight to observation car the new Century is a "masterpiece of the rails." With its venetian blinds, chrome smoking stands, photo murals and other pleasing interior decorations, the observation car (upper left) is the last word in modern design. Curved settees add a distinctive note to the club lounge car (left), eliminating the usual long lines of chairs. The walls are made of brown cork with copper metal trim. More like a smart restaurant than a railroad diner is the Century dining car (above). The tables can be arranged informally in groups, if desired.





# I Risk My Neck

**H**OW would you like to drive an automobile through a burning house? Or sit at the wheel while your car, traveling at 75 miles an hour hits another auto going at the same speed, in a head-on collision? Or maybe, if this sounds too tame and unexciting, you would prefer to drive at terrific speed over a raised platform and then hurtle through the air for a distance of 65 feet.

These are everyday experiences for me. For about 12 years I've been risking my neck trying almost every dangerous stunt imaginable with automobiles, airplanes and motorcycles. Just for a lark I started flirting with death at a state fair in Texas in 1926. I've been at it ever since and claim to have invented practically every one of the ultra-modern automobile and motorcycle crash stunts.

When not doubling for a famous movie star, crashing a plane for the films, or performing some other spectacular feat for the silver-screen, I'm likely to be found touring the country with my troupe of 8 "Thrill Drivers." Most of my stunts are performed from cars traveling at 40 to 75 miles an hour over raised platforms known as ramps. The ramps we

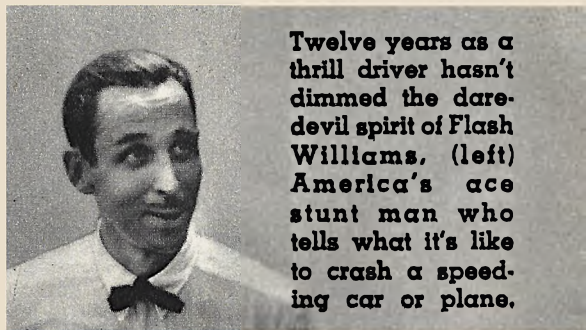

**Twelve years as a thrill driver hasn't dimmed the daredevil spirit of Flash Williams, (left) America's ace stunt man who tells what it's like to crash a speeding car or plane.**

originally used were 12 feet long and two feet high. Now they're 24 feet long and 3½ feet high—or approximately twice as big and high as they used to be. Which means, of course that my gang of daredevils travel about twice as fast and as far as in the old days and that our work is doubly dangerous. Many a time I have made my stunt car jump, with the aid of the new type of ramp, as far as 85 feet without turning over. I claim this is the world's record.

My newest and most spectacular stunt is the "race with death." First two cars, going



70 miles an hour, drive down the track parallel with one car about six feet in front of the other and slightly to one side. Now, while the one car travels up over the ramp at top speed, the other car cuts to the left in front of the ramp. Thus the first car performs a spectacular leap frog. The slightest miscalculation—even a fraction of a second—means a serious crash. But fortunately there has not been the slightest of accidents while performing this feat.

Probably the most dangerous show we ever used was the "eight man jump," which we performed regularly several years ago. Eight members of my crew would stretch out in front of the ramp and then I would drive over the platform, my car clearing the entire crew.

Opposite page: This spectacular stunt almost proved fatal to "Flash" Williams when he leaped too late and the car turned over on him. Below: Driving through a burning house at 75 m.p.h. is a hot stunt even for "Flash." Once his clothes caught fire and firemen saved him from roasting.

But on one well remembered occasion my car performed a sudden swerve and struck one of my boys, breaking his ribs. Since then the stunt has been abandoned.

Today I'm especially fond of doing a new stunt called the "moon dip." In this I drive my car at 60 miles an hour over two ramps. This doesn't sound especially dangerous until you bear in mind that I run the car as far over as possible on two wheels without actually turning it over. Incredible as it may sound, I'm moving at a 45 degree angle!

I achieve this stunt by practice, but never outside of actual performing hours. I have one peculiar habit—I never rehearse a stunt. Instead I figure it out ahead of time with the most precise accuracy, then "shoot the works" with my fingers crossed, at my regular show.

One of my best known feats of yesterday was the "suicide leap." In this, speeding at 75 miles an hour, I made my car leap 75 to 80 feet, with the assistance of a large ramp. I quit doing this stunt not so long ago for the very good reason that it literally tears an

# For A Thrill

by  
Al (Flash)  
Williams







This is the start of Flash's most spectacular stunt in which he drives a car off a ramp at terrific speed.

automobile to pieces. And that's too tough on the pocketbook. Incidentally, all of my crash cars are stock machines with no special equipment of any kind.

My greatest thrill? Never will I forget the "Return from Hell," stunt I used to perform more or less regularly several years ago while barnstorming at state fairs. But I gave it up. Why? Well, one time down in Big Springs, Texas, in the southwestern oil fields, we built a small "house" for stunting purposes. An automobile was placed in this and I was handcuffed to the wheel by the local sheriff. Thus if I was unable to drive the car out, I was just out of luck. Well, they boarded up the structure, poured 25 gallons of gasoline over it and set it afire. This, mind you, was back in the days when car's bodies were wooden and therefore highly inflammable. I stepped on the starter. The house lit up in an enormous flame. I drove halfway out and then, suddenly the motor died. Evidently the flames had choked up the carburetor, keeping out the much needed oxygen supply. There I was, trapped. Luckily the sheriff saw my predicament and with the aid of the local fire department, came to the rescue. He unlocked the handcuffs and I was able to

get out only slightly burned. Do you blame me for never trying that stunt again?

Another close call I had was in Fort Wayne, Indiana, back in 1936. I was in an open roadster and doing a stunt called the "flaming wall crash." I had a new assistant on the show. He insisted he was an expert on throwing gasoline from a bucket onto flames in order to give the stunt a more spectacular appearance during the crash.

Well, I agreed to his suggestion, but instead of throwing the gasoline on the fire while I was speeding through the wall he threw most of it on me and on my car. And was I burned up? It scorched my ears, arms and legs and singed all the hair off my head. Fortunately these weren't second degree burns. But they were exceedingly painful and unsightly. An ambulance was rushed to the scene and I was scooted off to the nearest hospital. But I came back and finished the show.

Another thriller in the Hoosier state took place at a state fair about a year ago. This was during a carefully planned stunt—a head-on collision between my car and the one my brother Melvin was driving. The big idea was for both of us to jump out of



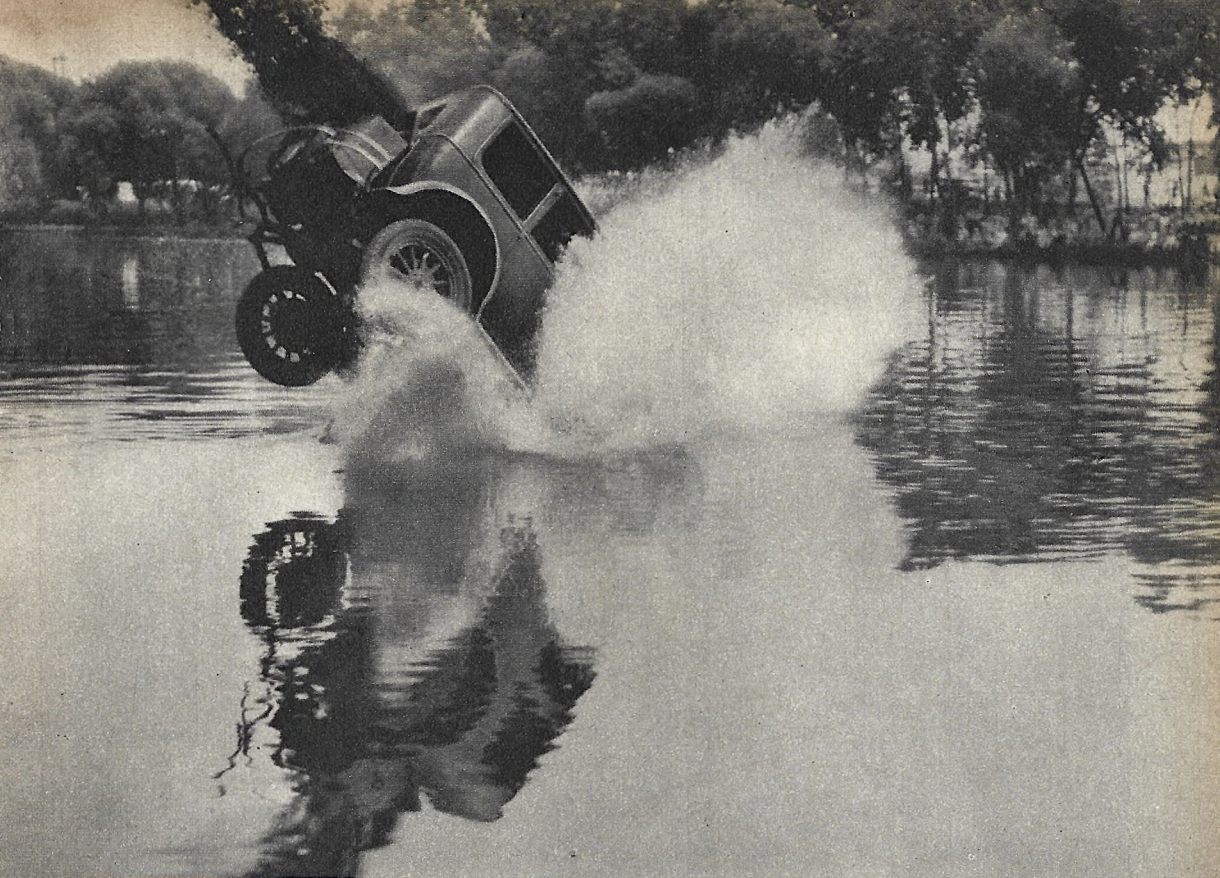

Leaving the ramp, the car hurtled 65 feet into the river. Flash was thrown through the rear window.

the cars at the precise fraction of a second that they crashed. The crash occurred exactly as per schedule but I didn't leave the car quite quick enough, whereas my brother jumped out at exactly the right moment and was unhurt. My machine turned over partially on top of me and scraped my head at the left temple. A fraction of an inch

closer and it would have crushed my head like an eggshell.

Some of my accidents in Indiana have been too close for comfort. On August 7, 1937, only a near-miracle saved me from almost certain death, during a stunt never before attempted. I drove a car off a raised platform on the bank of the St. Joseph River

at a terrific speed and hurtled through the air for 65 feet into the water. Striking the water at this high speed is almost as risky as crashing headlong into hard ground. The crash washed me clear out of my seat at the wheel into the rear of the car. A couple

[Continued on  
page 139]

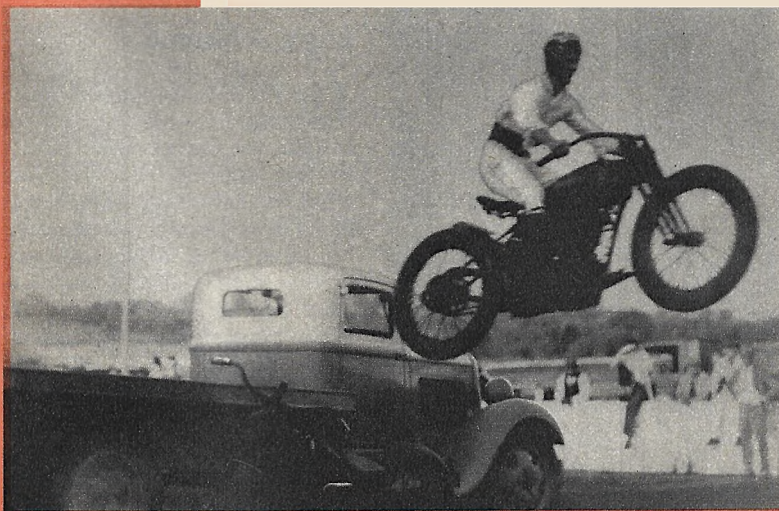

This is Flash's version of the motorcycle broad jump in which he clears a truck and another motorcycle.



## Lamp Performs Three Jobs Converts Paper Into "Logs"

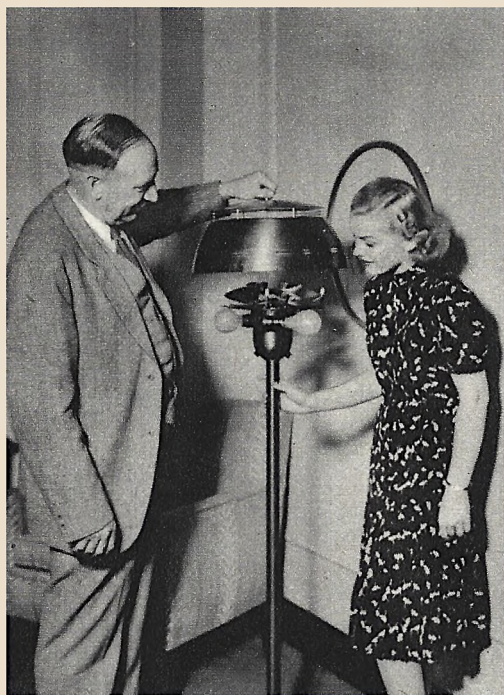

**A** NEW triple-duty, floor lamp invented by E. G. Shinner, of Chicago, Ill., provides light, a cool breeze and traps night-flying insects. Directly above the light bulbs is a four-bladed, silent electric fan which is controlled by a rheostat. A removable screen atop the shade traps all kinds of flying insects attracted by the light.



**U**SING a discarded office letter copying press and molds made from a 10-inch section of iron pipe of a four-inch diameter, John Ernest, of Hamilton, Canada, devised a press by means of which he creates fire-place "logs" from waste paper. The paper is pulped in a metal tub, placed in the molds and then compressed, as shown in photo.

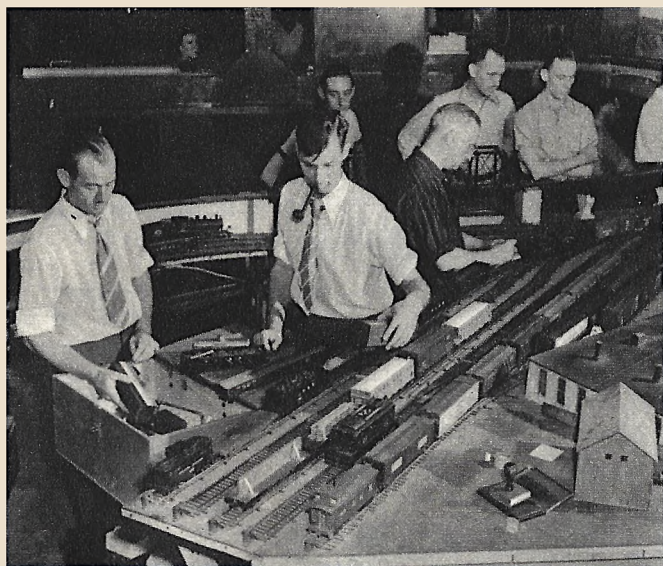

### Famous Model Train Layout Moved

**H**AVING outgrown the space where it was first set up in 1929, the famous Union Connecting Railroad of the New York Society of Model Engineers was recently dismantled for removal to larger quarters in the same building on West 42nd St., in New York, N. Y. When reassembled, the miniature railroad layout will feature a 485-foot route from terminal to terminal. The trackage will be mostly O-gauge, but smaller OO- and HO-gauge layouts will be set up.



## Machine Pits Cherries Clean    Wheelbarrow Mixes Cement

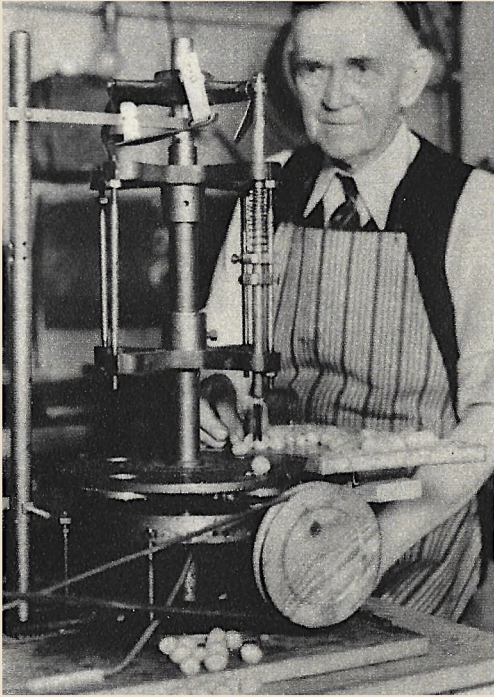

**C**APABLE of pitting more than 60 cherries per minute, a new mechanically operated device is said to have a spoilage loss of less than two per cent. The pitter features a specially designed three-bladed knife that cuts the cherry pit loose and then pushes it out through the stem side.



**D**ESIGNED for use on small jobs, a new combination wheelbarrow-mixer thoroughly mixes a batch of cement while it is being wheeled 40 or 50 feet. The cement ingredients are simply dumped into the barrow's revolving drum which is geared to the pneumatic tired wheel by a sprocket chain.

### Boots Protect Cattle Against Hoof Disease

**I**NTRODUCED at the Royal Agricultural Show held recently in Cardiff, England, laced rubber cattle boots are said to be very effective in helping to prevent the spread of the dreaded hoof and mouth disease that causes farmers to lose about 90 million dollars yearly. The young lady in the photo is shown adjusting a pair of the boots over the hoofs of a cow exhibited at the agricultural show. The novel boots are said to be inexpensive.





# The Army Gets A New "VOICE"

Powerful 100-watt loudspeakers mounted on collapsible tripods enable the new Signal Corps public address system to cover crowds of 100,000 persons with 100% efficiency.

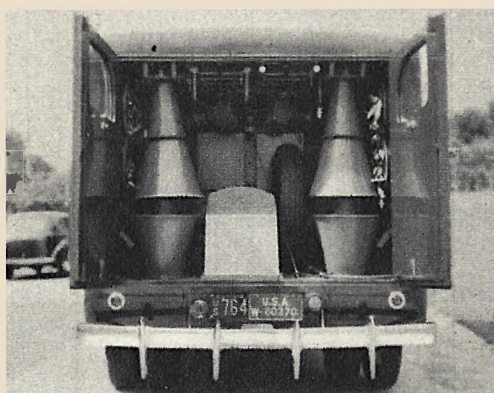

**O**UTMODING the traditional "leather-lunged" sergeant, a new high-powered mobile public address system recently procured by the U. S. Army Signal Corps is capable of carrying the human voice clearly to an assembled audience of more than 100,000 persons. Manufactured in accordance with the specifications prepared by the Chief Signal Officer, Major-General J. O. Mauborgne, the system features two collapsible tripods, each of which supports three 100-watt loudspeakers. Power for the amplifica-

tion apparatus is derived from a gasoline engine generator mounted inside a two and one-half-ton panel body truck. The truck carries all the sound equipment and is also fitted with two permanently mounted loudspeakers for covering assemblies of 5,000 persons or less, eliminating the need for setting up the tripod-mounted loudspeakers for such small gatherings.

Left, above—Rear view of the mobile sound truck with loudspeakers packed for travel. The gasoline engine generator is in center. Left—The snub-nosed 2½-ton sound truck is examined by Major-General Mauborgne, the Army's Chief Signal officer.



## Welded Scow Sections Bolted Together In Water

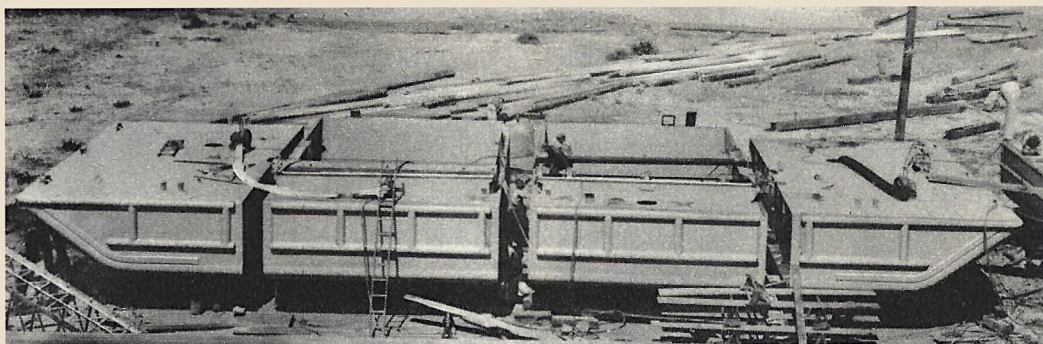

**T**O FACILITATE shipment to a point far away from the Pacific Coast plant in which it was fabricated, a new type of metal scow was constructed in four separate sections. Upon arrival, the sections were

launched and then bolted together while in the water. Each of the four sections features arc welded construction with continuous seam welds. Photo shows sections during process of construction in Oakland, Calif.

## Model Shows World's Fair Glass Center

**C**ONSTRUCTION work on the Glass Center, a million dollar combined New York World's Fair exhibit of three leading glass manufacturers, has recently been started. As shown by the model, the building will be constructed primarily of glass and will occupy an area of 25,000 square feet. The tower, 108 feet high, will be constructed of blue plate glass and glass blocks.

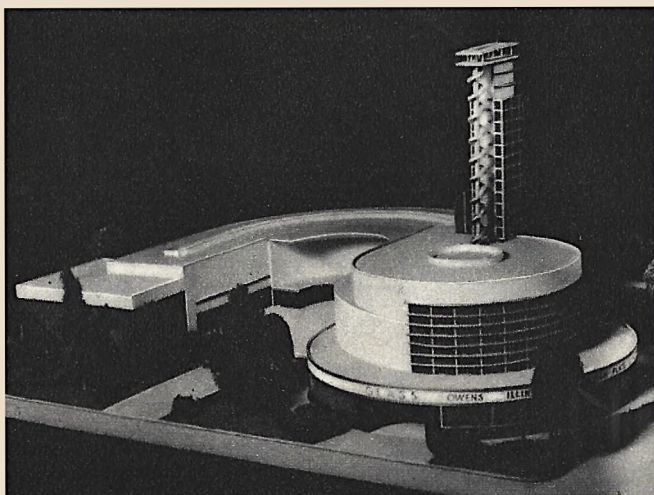

## Huge Trailer Serves As Home, Van

**A** HUGE automobile trailer constructed specially for Jack Wood, well known outboard racing pilot of Detroit, Mich., features living quarters in front, while the entire rear end opens up to accommodate storage of two outboard racing shells, motors, fuel and other racing gear. The trailer is supported by four wheels.





## "Stocking Raincoat" Keeps Shoes And Legs Dry In Rain



**M**RS. BESS M. HEDGE, of Oklahoma City, Okla., who has more than fifty inventions to her credit, is shown putting on a "stocking raincoat," one of her inventions. Fastened in place with a zipper, it keeps both shoe and stocking dry. The "raincoat" is transparent, and can be rolled up into a small bundle when not in use.

## Special Transmitter Sends Out SOS If Plane Crashes



**T**HE device that Anthony Easton is working on is an automatic radio distress apparatus which, installed on an airliner, will instantly send out signals the minute the craft is forced down, even though it is wrecked. The apparatus will work continuously for four days, giving searchers an opportunity to take bearings on the signals.



## New Machine Gun Sets Firing Record

**T**HIS new type of machine gun is said to be capable of firing 3,400 rounds of .45 calibre ammunition a minute, faster than any gun used by the United States Army. A seven-ounce recoil is one of the outstanding features of the gun. Compressed air is used to assist in the cooling of the barrel, the temperature of which is kept under 212 degrees. The inventor conceived the idea for the gun while serving in the army during the World War



## Night Skiers Use Headlights    Plane Has United Engines



**S**KIING at night may soon become as popular as daytime skiing due to the invention of a new type of lamp which is worn on a leather strap around the head. The bulb socket of the lamp is connected by cables to a small battery carried in the pocket. Usually the stars and moon give off enough light to make night skiing possible, but the lamp is particularly valuable when passing through thickly wooded sections or when pausing to tie a ski strap.



**A** NEWLY developed airplane is powered with two 260-horsepower motors united side-by-side in its nose and geared to a single propeller operated by a free-wheeling clutch. If either engine should fail, the remaining motor twirls the propeller without drag from the dead unit, eliminating the necessity for making a forced landing. Harry Downes, test pilot for the firm that designed the plane, is shown inspecting the engines before taking the plane aloft for flight tests.

### Miniature Locomotive

#### Hauls Two Persons

**B**URNING coal and generating 100 pounds of steam, a model locomotive constructed by E. K. Freeman, of Los Angeles, Calif., is capable of hauling the weight of two persons on small flat cars, as shown in photo. An exact scale reproduction of a Baltimore and Ohio Railroad locomotive, the miniature engine is used on Hollywood movie lots to make realistic scenes calling for "iron horse" activities.

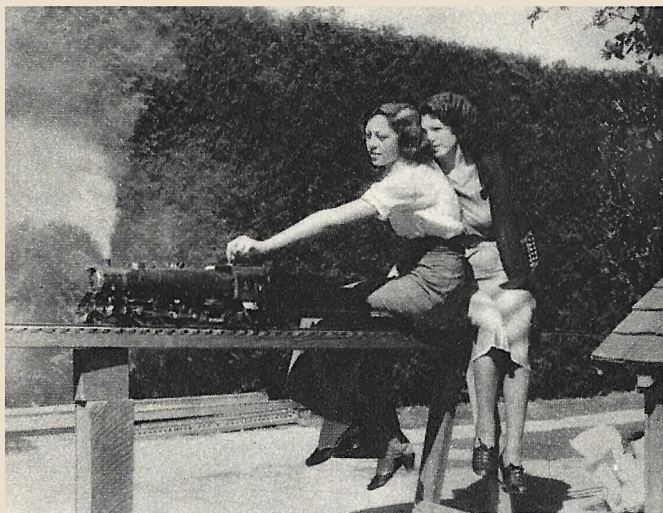



# The Mummy Cloth

**I**T PUZZLED science for 56 centuries! The Pharaohs knew its secret; they grew the ramie plant and made ropes and mummy cloth from its fibre. The Orientals—Asiatic nomads, followers of Confucius and Genghis Khan, harvested the ramie plant, separated its fibres from the stalk and wove beautiful textured cloth, made ropes and mats, wall coverings and decorations. They did this work by hand—slowly and laboriously. They knew it by various names in different lands; called it iron-cloth, rhea, China grass, glass-cloth, kari-mushi and tsut-ma. For 56 centuries it baffled time's attack.

But today ramie, the oldest known textile fibre, is on the brink of succumbing to mechanization. Scientists and engineers have at last cracked the secret of its manufacture and machines that separate the fibre from the stalk and weave it for commercial use are already in operation.

Ramie is the most durable, strongest and lightest vegetable textile material extant. It is  $8\frac{1}{2}$  times stronger than cotton, 6 times

stronger than silk and 4 times stronger than flax or hemp. It is less crushable than linen and so durable that the average business man will be unable to wear out a suit made from ramie (or mummy) cloth. It is claimed that future parachutes made of this material will be 6 times stronger but will weigh half as much as the best material now in use. These improved 'chutes will neither mildew nor rot and may be packed in storage indefinitely without danger of deterioration. Similarly, potential airplane cloth will weigh less and last longer. Industrial belts—made of ramie fibre—90 percent are now manufactured of cotton impregnated in rubber—will neither stretch nor shrink. Ropes, fish lines, nets and sails of ramie will withstand from 75 to 100 years of the hardest wear and tear.

Charles R. Dodge, former special agent of the U. S. Department of Agriculture, writes that ramie has three times the strength of Russian hemp, while its filaments can be separated almost to the fineness of silk. It may be spun in various textile machines and



Left—65-acre ramie experimental farm at Live Oak, Fla. Above—The full-grown plant is 7 ft. high,  $\frac{1}{2}$  in. thick.



# Mystery

by George H. Dacy

Imagine a fibre 8 times stronger than cotton, 6 times stronger than silk and 4 times stronger than flax or hemp. That's ramie, from which mummy cloth is made. Scientists are now solving its manufacturing problems.

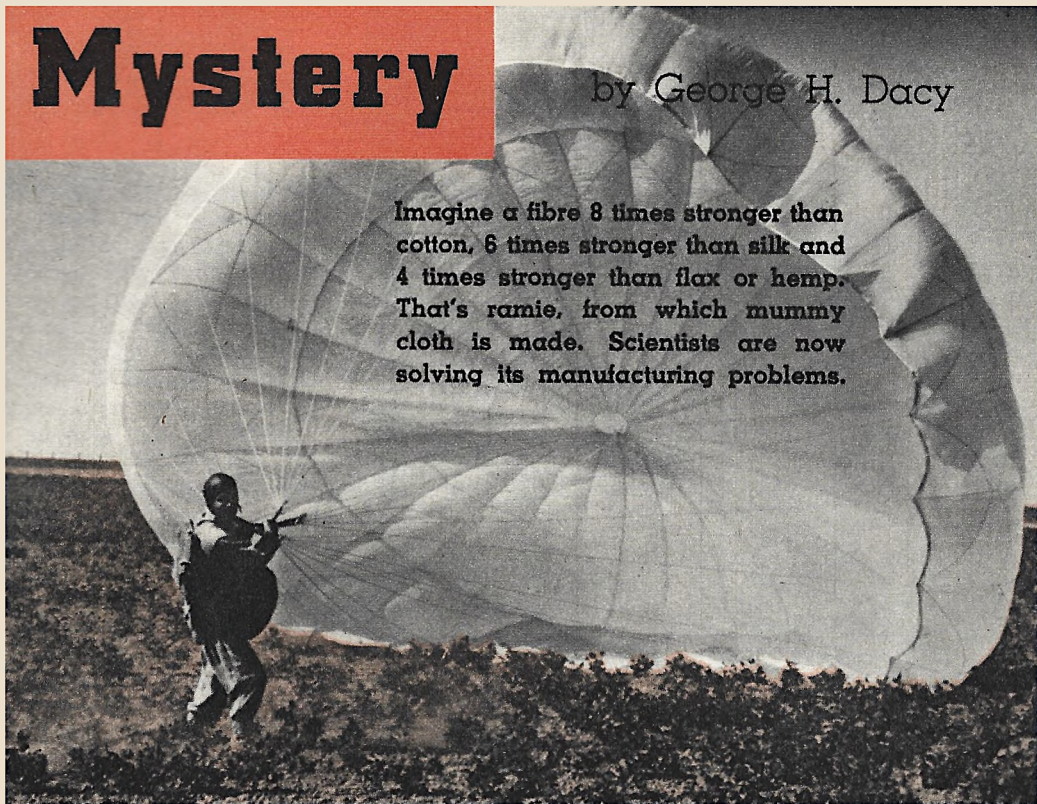

Parachutes made of ramie cloth will be six times stronger and half as heavy as the present silk in use, it is claimed. Zeiss photo.

is used in association with cotton, wool and silk in spinning, being an excellent substitute in certain manufacture for all of these textiles as well as for flax where great elasticity

is not essential. It produces superior paper and is used for banknote paper because of the fineness of its pulp. The fibre may be dyed in all desirable colors and used for tablecloths, napkins, plushes, upholstery, curtains, carpets, dress and knit goods.

Dr. G. L. Carter, fellow in the Institute of Research of Louisiana State University, and Dr. P. M. Horton, assistant director of the Institute, in a jointly published paper on ramie, issued in 1936, pointed out that because of the high tensile



Left—Ramie fibre looks like sheep's wool. As cloth it is cooler than cotton and less crushable than linen.



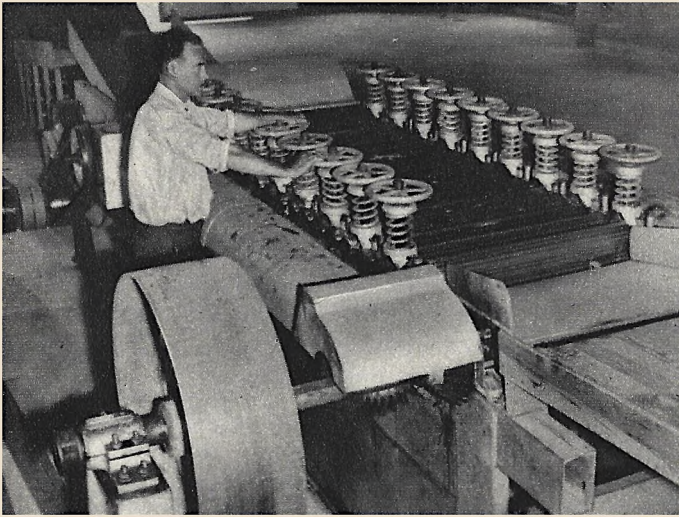

Left—This breaker with corrugated rollers and pressure jacks separates the hurds from the ramie plant which it breaks into 2 and 3-in. pieces. The decortication machine below it separates the ramie fibre from the plants and cleans it for spinning.

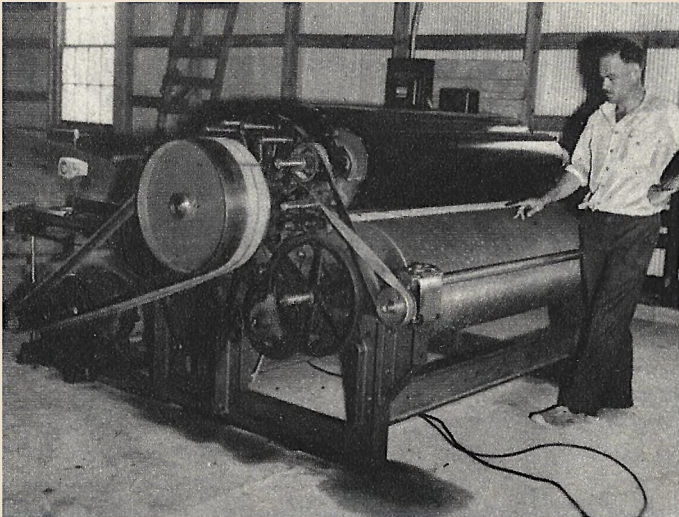

strength and resistance to moisture, 50 percent ramie mixed with wool decreases the shrinkage from about 25 to less than 10 percent. Fabric made from ramie is said to be cooler than cotton and thinner than linen. Dyed ramie fibre is equally as resistant to laundering, sunlight or the rays of a mercury lamp as cotton. Ramie is mixed with wool in the manufacture of hats, it is woven with silk, rayon, linen, cotton, and wool in the manufacture of dress goods. Filter cloth made of ramie is unusually satisfactory because of its great strength and wearability. It is also finding favor as a filter cloth in the air-conditioning industry, especially because of its hairy nature in the unmercerized state. Its strength is not impaired by wetting.

Ramie eclipses cotton in heat-resisting properties and promises to play a major role in increasing the wearability of automobile tires. The average rubber on an automotive passenger bus during a round-trip from New York to Los Angeles will stretch approximately 20 percent because of its content of cotton. Such stretching necessarily shortens its useful life. Substitute ramie fibre for cotton in the manufacture of "shoes" for motor vehicles

Left—Modern methods of processing will make it possible to spin ramie on a mass-production basis—a far cry from the tedious hand methods practiced by Egyptians centuries ago and by Chinese today. Zeiss photo.





Ramie, sometimes known as mummy cloth, is an ideal material for sails, experts claim, because of its light weight and greater strength and resistance to mildew. Its fibre is reported to be 4 times stronger than flax or hemp. Rope like that below is being made from ramie in European countries. Zeiss photo, below.

and you will eliminate this stretching, so the technical story goes. This means increased mileage and lower wheeling costs.

And so the story of ramie goes on. It is one of romance and wonder-work. Two thousand year-old samples of this textile, known from the time of the early Egyptians as mummy cloth, are now preserved in the National Museum in Washington, D. C.

Known to textile laboratory workers for years, the problem was one of manufacture. As early as 1869 the Government of British India offered a reward of \$25,000 for a machine which would decorticate ramie (separate fibre from the stalk); four machine trials were conducted by the French Government between 1888 and 1894, but none of the mechanical devices proved practical. Ramie commercialization was attempted in Algeria, Egypt, Belgian Congo, Cuba, Mexico, Guatemala, and India—but failed. Ramie is now grown commercially only in China and Japan where cheap hand labor is plentiful, patience unending, and time measured more in terms of centuries than in hours and days. In India ramie is raised on some scale by fishermen who use the fibre in handmade fishing nets, lines and sails. A leading American manufacturer of agricultural implements is re-

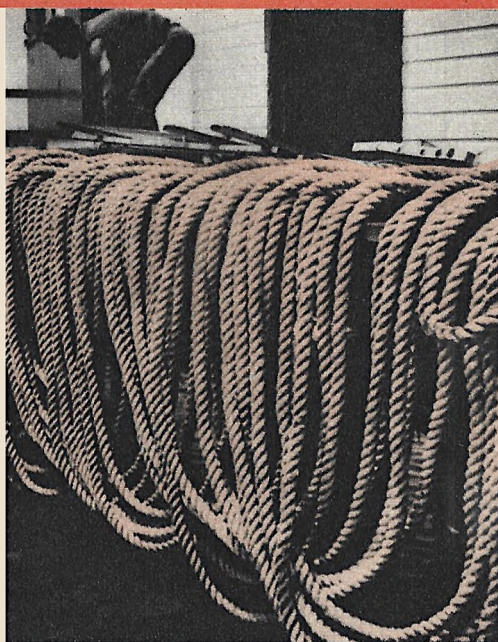

ported to have expended over \$100,000 in efforts to develop a successful and economical machine for decortivating ramie.

One of the latest, and according to reports, most successful efforts to devise a decortication machine is the work of Colonel

[Continued on page 143]



# Thousand Islands Bridge Links U. S. With Canada

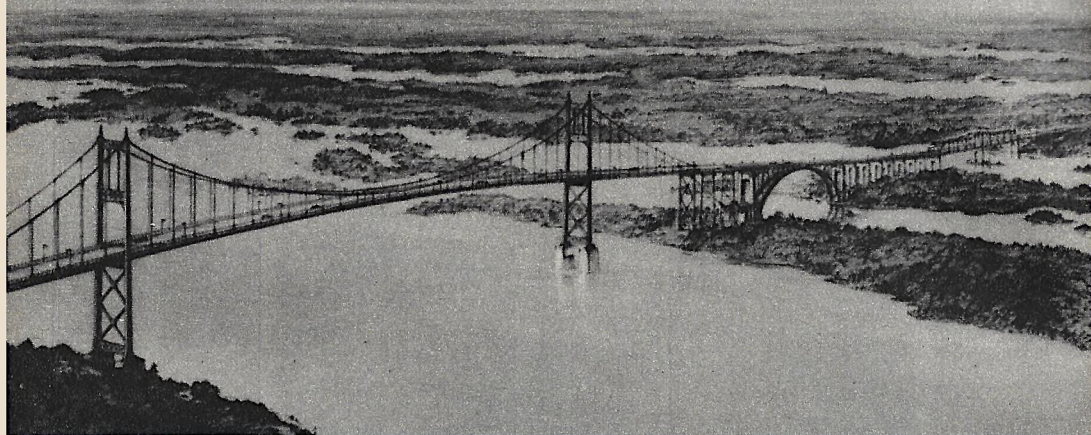

The drawing above, made by Robinson and Steinman, consulting engineers, clearly shows the new bridge's graceful lines.

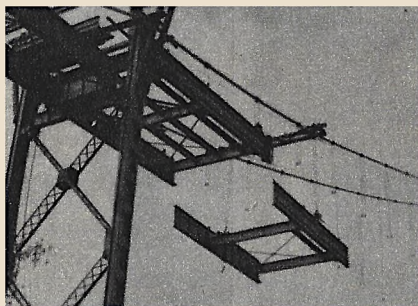

Above—View of one of the bridge's continuous truss sections.

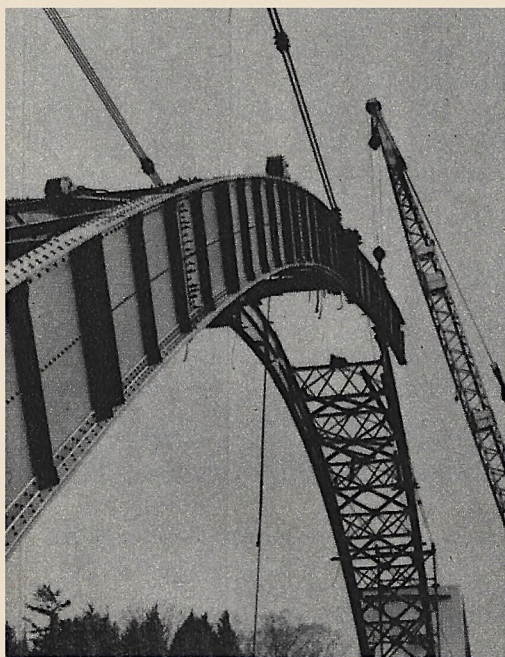

Top—A section of bridge's deck being swung into place. Lower photo shows a 348-foot steel arch being assembled.

**R**EPRESENTING a cost of \$2,200,000, the newly constructed Thousand Islands Bridge which connects Collins Landing, N. Y., with Ivy Lea, Ontario, Canada, commemorates a century of peace between the two nations. The bridge actually consists of five separate spans and approaches totaling eight and one-half miles—two graceful suspension bridges over the wide American and Canadian channels of the St. Lawrence River, a 348-foot steel arch between two wooded islands, a 600-foot double truss bridge, and a 90-foot concrete and masonry span crossing the International Boundary. It is estimated that more than 200 of the Thousand Islands can be seen from an automobile traversing the bridge and its approaches.

*Mechanix Illustrated—November, 1938*



## Restaurant Design Resembles Streamlined Train

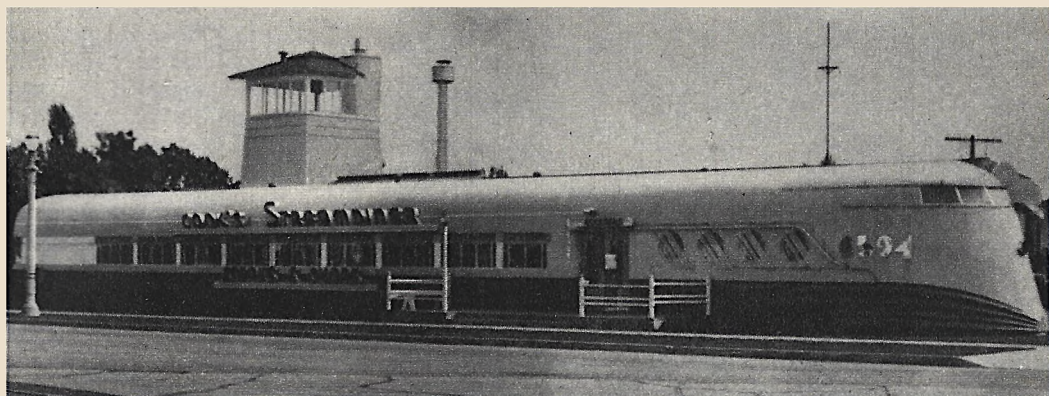

**C**APITALIZING on the popular appeal of the new streamlined trains, the owner of a restaurant in Los Angeles, Calif., had the outside of his diner designed to resemble a modern "iron horse" (above) and car.

### Clock-Faced Medicine Bottle Top Tells When Dose Is Due

**A**VAILABLE in sizes to fit all standard medicine bottles, a new cap features a clock-like face fitted with a ball bearing indicator which can be set beside any numeral on the face, thus indicating when the next dose is to be taken. The bearing moves around the bottle in a circular groove at the slight pressure of the finger, but will not change position accidentally. The cap is specially handy when a person is taking more than one medicine at different times.



### Biggest Continuous Oil Well Casing Set Up

**C**LAIMED to be the longest continuous casing ever set, an oil well casing recently placed in operation near Milroy, Okla., is 8,100 feet long. The casing sections were welded together (right), line-up clamps holding the sections together until the weld (extreme right) was completed. In tests, the welded joints successfully withstood an air pressure of more than 1,200 pounds.

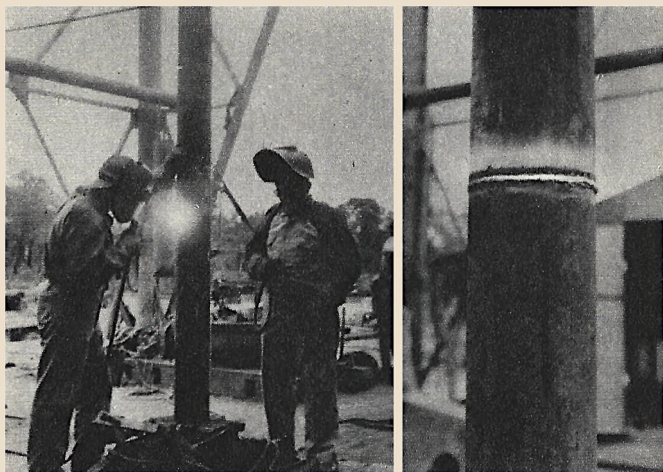



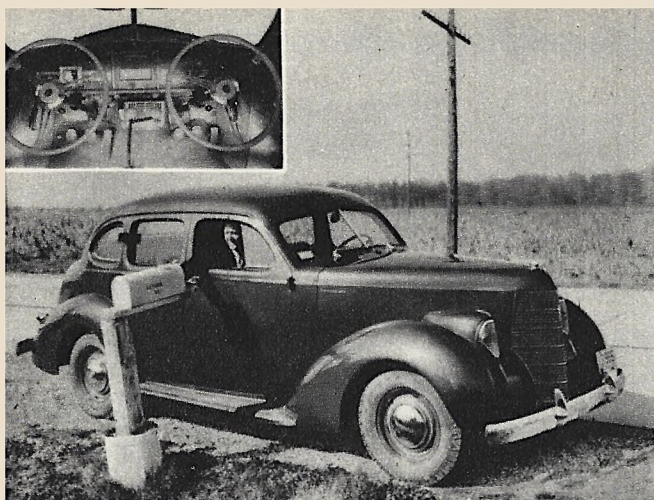

## Dual-Controlled Auto

### Aids Mail Carriers

**F**ACILITATING the work of rural mail carriers by eliminating the bother and time involved in sliding back and forth across the driver's seat when servicing mail boxes set up along the right side of a road, a well known make of automobile can be purchased with dual steering wheels, brakes and foot controls (inset). The dual-control car is identical to the type used for teaching driving to new motorists.

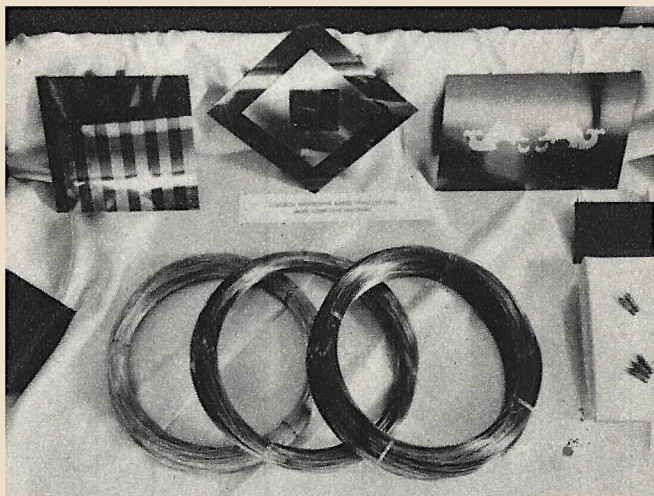

## New Process Colors

### Stainless Steel

**A** WELL known steel manufacturing firm has developed a new process for coloring stainless steel in which the coloring is not merely applied, but actually processed into the steel itself with no adverse effect upon its stainless properties. The color tones made possible by the process run a wide scale, ranging in fine gradations from a light yellow to a slate grey so dark as to be almost black.

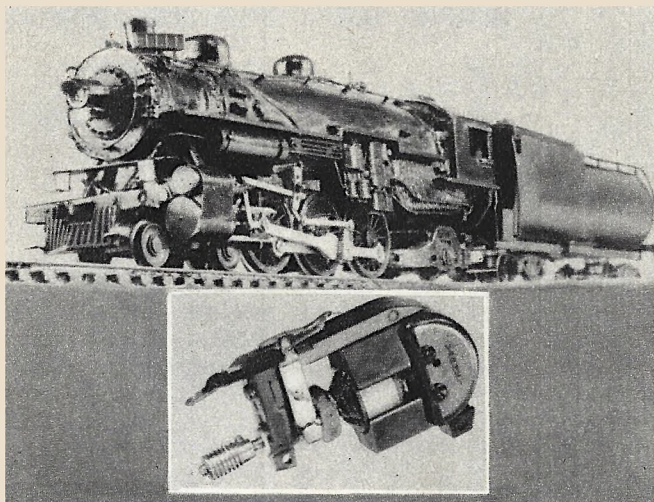

## Model Locomotive

### Motor Is Powerful

**A** NEWLY developed motor for model railroad locomotives features a powerful magnet made of a nickel-aluminum-cobalt alloy metal, and is said to provide greater pulling power than motors much larger in size. The new motor is only  $2\frac{1}{2}$  inches long from the end of the shaft to the heel of the magnet. An idea of its power can be gained from the fact that a load of  $7\frac{1}{2}$  pounds is required to keep the wheels from spinning.



## Scale-Model Warship

### Thrills Children

**C**ONSTRUCTED by Joseph T. Drummond, of Washington, D. C., a working model of the battleship *Texas* provides much pleasure for children of naval officers at the U. S. Naval Academy in Annapolis, Md., when they take their daily swimming lesson in the academy pool. The model is six feet long and is complete in every respect, including a miniature airplane catapult located amidship.

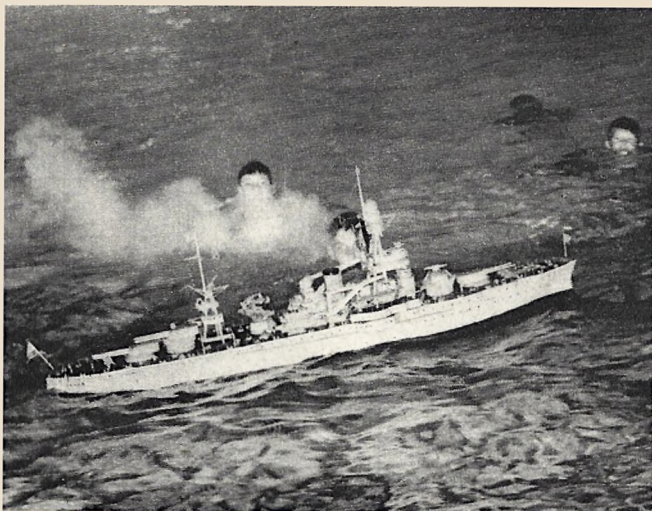

## Army Air Corps Gets

### Speedy Crash Boat

**D**EVELOPED for use by the Army Air Corps on service in Hawaii, a new rescue boat is powered by twin 12-cylinder 600-horsepower engines and can attain a speed of 31 m.p.h. The craft's forward cabin houses a powerful two-way radio apparatus while the aft cabin is fitted out as a medical dispensary with six litters. A small derrick facilitates the handling of airplane wreckage.

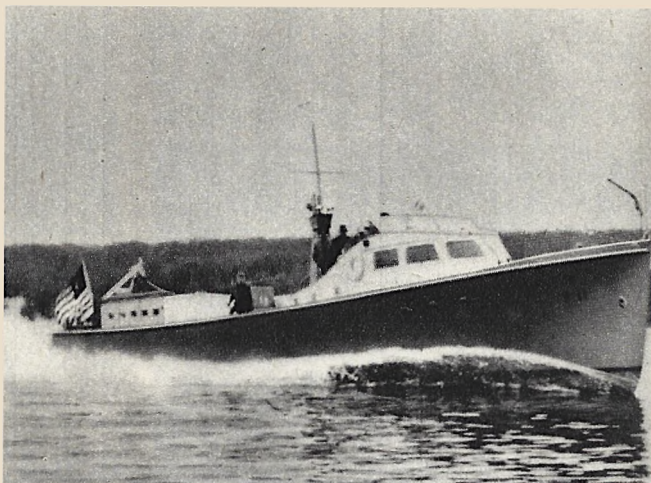

## Road Surface Tinted

### To Match Terrain

**T**O BLEND the road with surrounding terrain, the famed Star and Garter Hill in Richmond, Surrey, England, is being resurfaced by an entirely new method whereby after concrete is laid to provide durability, a broken texture is added by vibrating granite into the surface. Pink granite is used to provide a tinted effect. After the road is laid, the surface is tamped down and brushed with stiff brooms.







## Home-Built Water Machine Mows, Collects Seaweed

**A** SAW-TOOTHED mower that collects troublesome weeds from waterways has been invented by George Sanger, of Rockwood, Mich. The novel machine-boat re-

quired seven years to build and is propelled by paddle wheels driven by a gasoline engine.

## Headgear Holds Eyeshield

**C**ONSISTING of a light, comfortable headgear to which is attached an adjustable assembly fitted with a lens frame and two side projection members, a new industrial device affords the wearer eye protection while welding, brazing, etc. (lower left). The entire assembly can be pushed up out of the way when not in use (left).

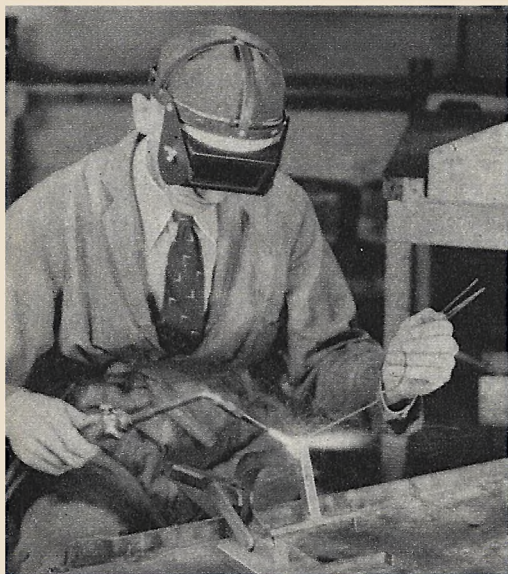

## Builds Novel Model House



**A** NOVEL model house constructed by Francis Marten, of Waterbury, Conn., features a small wind charger assembly for generating electricity and an anemometer device for gauging the velocity of the wind.



## New Lightweight Automatic Ironer Weighs 25 Pounds



**T**HIS portable electric ironer weighs but twenty-five pounds and can be carried easily to any part of the house for convenient use. The device will handle all types of work from the most delicate fabrics to the most intricate ruffled curtains.

## Worn Auto Parts Skeleton Shows Need For Lubrication

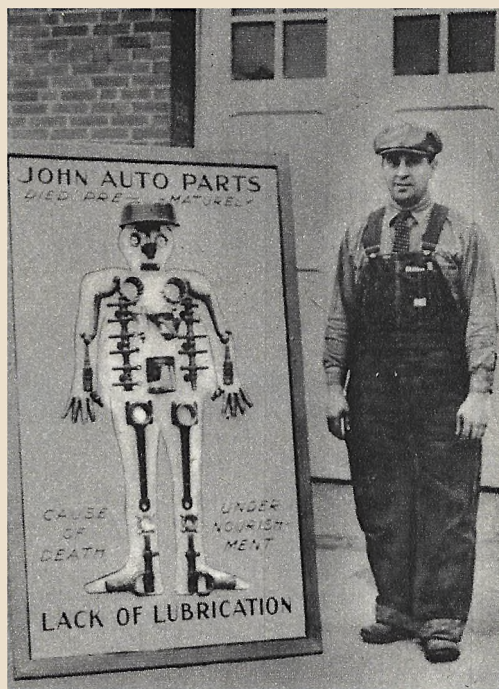

**W**ORN parts from a discarded automobile mounted on a board to represent a skeleton as a lesson in the need for correct lubrication for automobiles, reminds patrons in a Green Bay, Wisconsin, gas station not to overlook the value of oil and grease in their cars.

## Stratosphere Chamber Gives 65,000-Foot Altitude

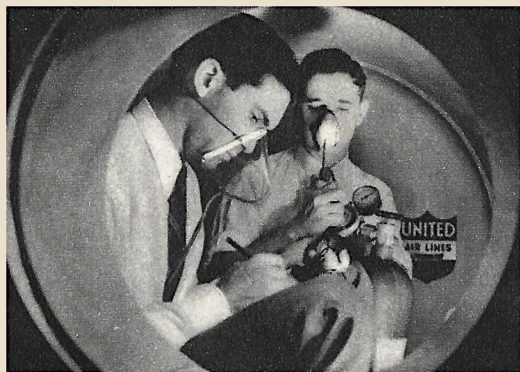

**T**HIS new "stratosphere" chamber is being used at Chicago Municipal Airport for testing high flying conditions without anyone leaving the ground. The one-and-a-half-ton

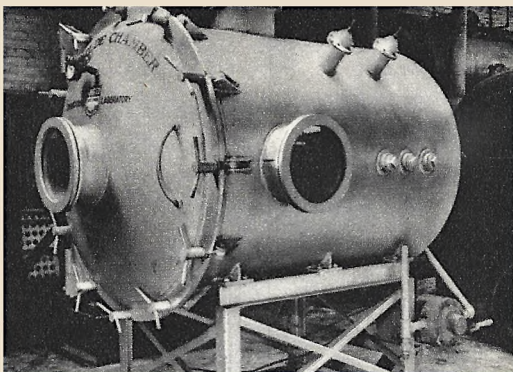

unit is capable of duplicating flight conditions as high as 65,000 feet. At the left is shown a view of the inside of the chamber while oxygen apparatus is being tested.



# New Accessories for Old Cars

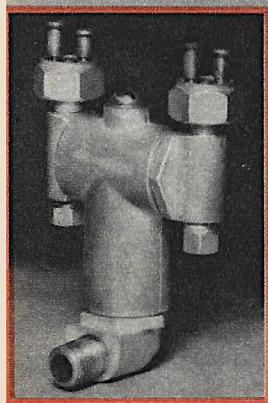
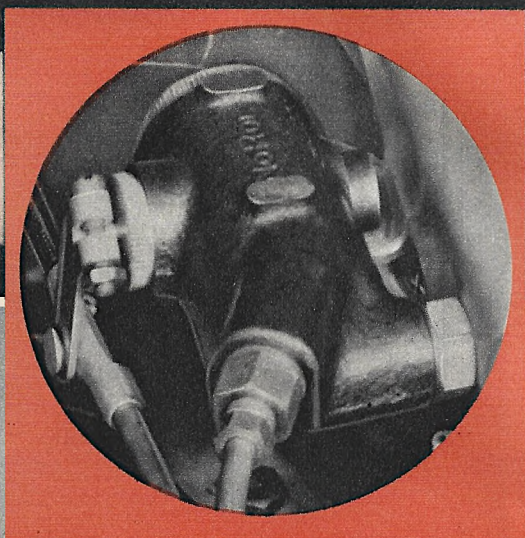
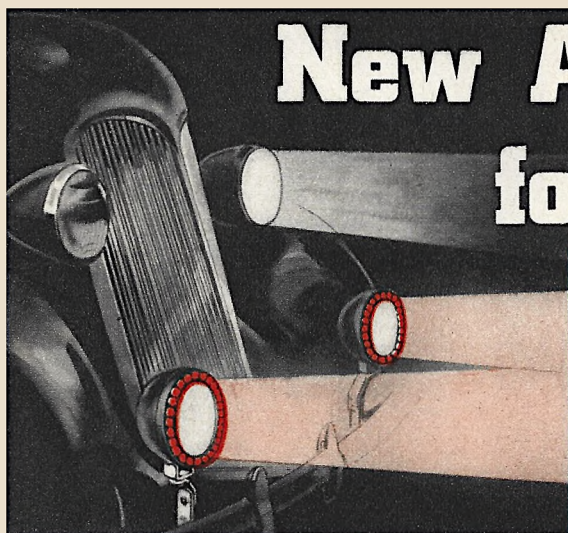

If you forget to turn on your headlights, these special reflector rims (above) will reflect light from oncoming cars.

No more accidents due to hydraulic brake fluid losses will occur with this safety valve attached (left).

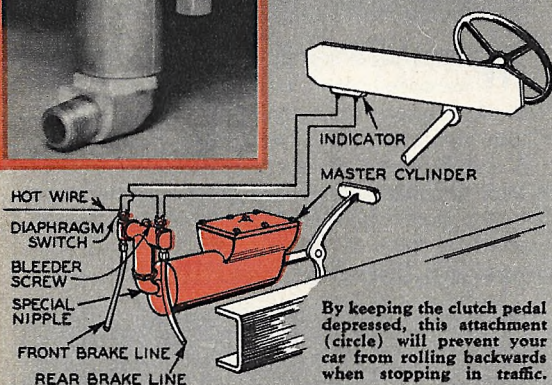

By keeping the clutch pedal depressed, this attachment (circle) will prevent your car from rolling backwards when stopping in traffic.

**M**ANY features that were exclusive on 1938 cars and which will be incorporated in the new 1939 models are also available as accessories for older cars. You can now buy chromium fender guards to dress-up your car. A hill-holding device to prevent cars from rolling backwards when stopping on a hill for traffic, once exclusive, is now available for every car owner. For 1939 safety, you can buy special reflector rims that reflect amber light when rays from oncoming headlamps strike them. These are only a few of the accessories which the older cars will wear in 1939.

Smart fender guards, exclusive on 1939 custom-built models, are also available for older cars.





## Model Engine Is Reversible Designs Show Future Planes

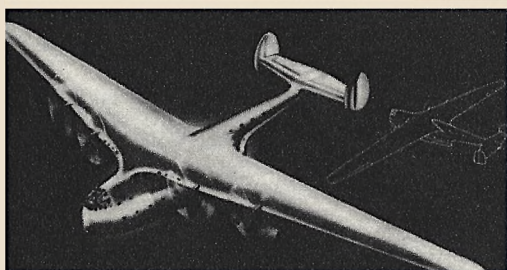
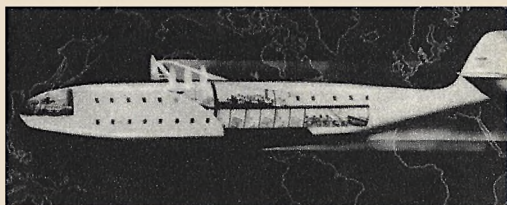
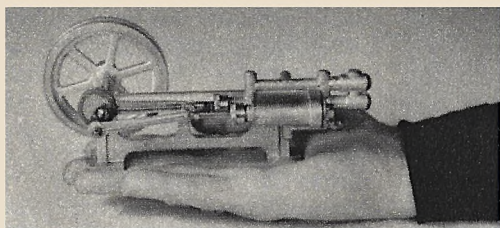
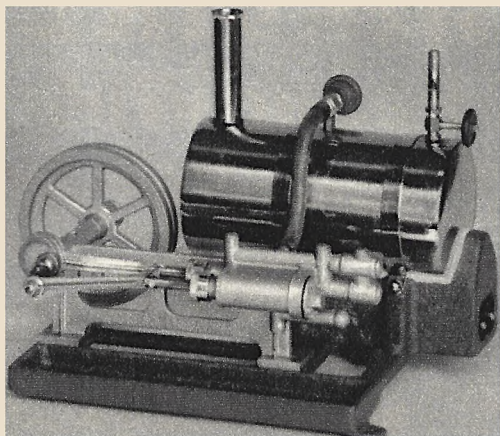

**D**ESIGNED specially to drive small working models, boats, airplanes and other toys, a newly developed miniature steam engine can be run in either direction merely by changing the intake and exhaust lines. The small engine is of the single-acting oscillating type and, under various pressures, develops 2,000 to 4,000 r.p.m.

**S**HOWN above are drawings submitted by three well known aircraft manufacturers in response to the invitation of Pan American Airways for bids for the design and construction of transoceanic planes capable of carrying 100 passengers, a crew of 16 and five tons of baggage and featuring a non-stop range of 5,000 miles at 300 m.p.h.

### Plug-In Welder Unit Supplies Varied Heat

**Q**UICK changes from one heat intensity to another are possible with a new type of plug-in welder. No dials or switches are employed, an electrical connection merely being plugged from one slot on the control board to another when a change of heat is desired. The control board consists of ten slots representing amperages of from 25 to 300 and is said to be protected against the possibility of accidental short circuits. The unit is housed in a portable cabinet.

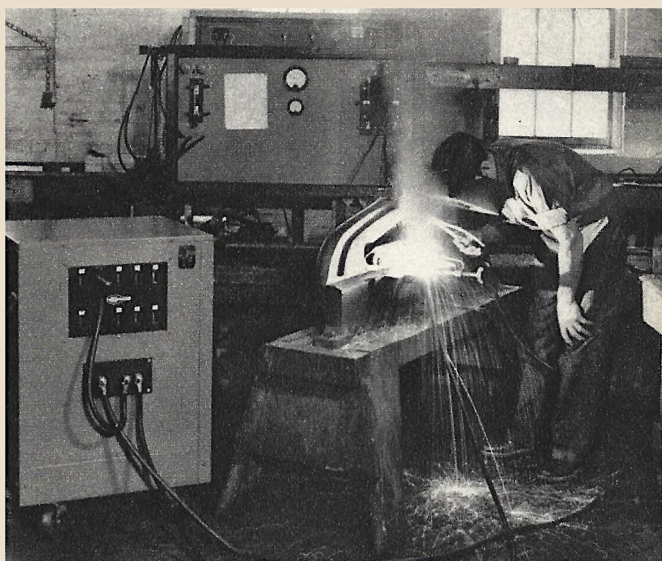



# WIN AN AIRLINE

## In MI's Nation-Wide

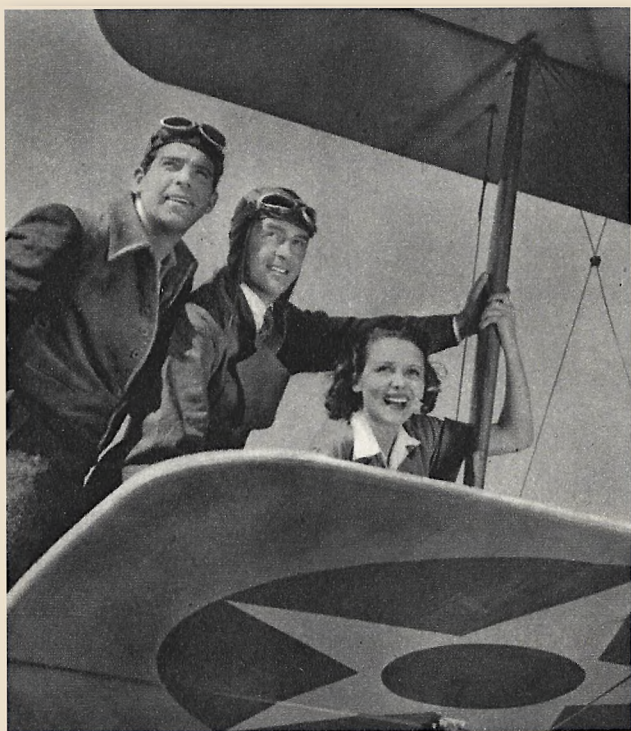

**H**OW would you like to win a free round-trip flight on one of America's leading airlines to Hollywood, California, where you will meet some of the famous motion picture stars, be escorted through the Paramount Pictures studios, and be taken on a tour of the Douglas Aircraft Company in Santa Monica, where the huge DC-4 42-passenger airliners are constructed? Well, this four-point treat is first prize in the "Men With Wings" Contest being sponsored by MECHANIX ILLUSTRATED and Paramount Pictures and you have just as much chance to win it, or the twenty other excellent prizes which will be awarded, as anyone else. There are no frills to this contest, nothing difficult or "tricky." All that is required is that you answer ten simple aviation questions as listed on the next page and write a 25- to 50-word letter.

The contest questions are based on historical aviation facts which are shown, or referred to, in Paramount Pictures new production—"Men With Wings"—the first all-Technicolor aviation motion picture ever filmed, starring popular Fred MacMurray, Ray Milland.

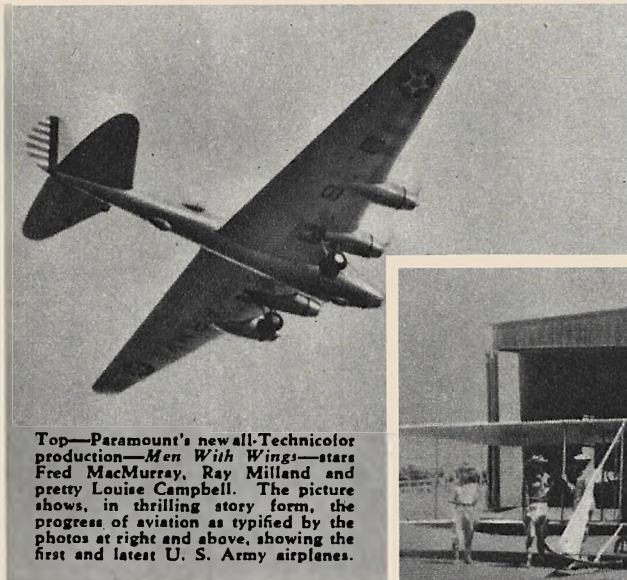

Top—Paramount's new all-Technicolor production—*Men With Wings*—stars Fred MacMurray, Ray Milland and pretty Louise Campbell. The picture shows, in thrilling story form, the progress of aviation as typified by the photos at right and above, showing the first and latest U. S. Army airplanes.

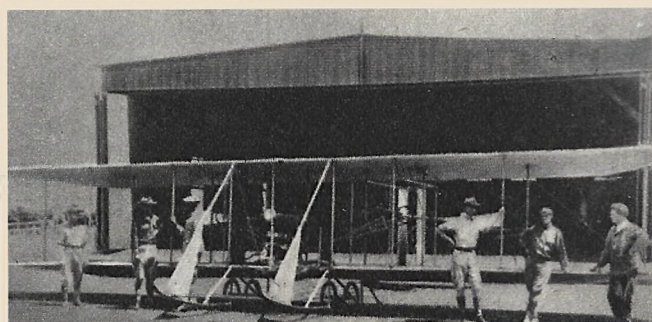



# TRIP To Hollywood

## "Men With Wings" Contest

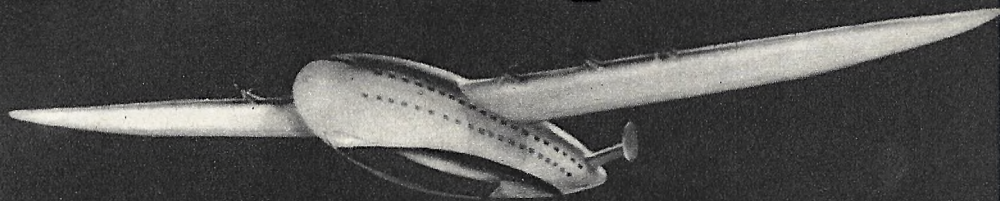

*Men With Wings* provides a glimpse into the future when giant aircraft, like the proposed 100-passenger Sikorsky flying boat (above), will be commonplace. Right—A thrilling World War air battle scene from the motion picture.

and Louise Campbell, and directed by William Wellman. Of course, since the questions are based on actual facts, you can look up the answers in standard reference books, but it won't be half as much fun as seeing the picture at your local theater and learning the answers from its thrilling and colorful scenes.

Starting with the first successful flight of the Wright brothers, the picture portrays in a stirring story form the progress of aviation from those days of bamboo and bailing-wire structures to the sleek-looking, all-metal "flying fortresses" of today. In fact, the story takes us a step further, providing a glimpse into aviation of the future. Throughout the picture there are thrills galore—crashes and struggles of the early pioneers, sky-battle action of World War days, trans-Atlantic flights, test piloting, etc.—*all in Technicolor!*

This thrilling motion picture records the feats of such famous flyers as Bleriot, first man to fly the English Channel; Alcock and Brown, first men to fly across the Atlantic; Lindbergh, first man to fly solo across the Atlantic; Wiley Post, first man to fly solo around the globe, thus helping you to choose a subject for your short letter on "Who Is Aviation's Greatest Hero?" as required in the rules listed on this page. Of course, you may feel that Douglas, Martin, Seversky, or some other famous aircraft designer is aviation's

[Continued on page 142]

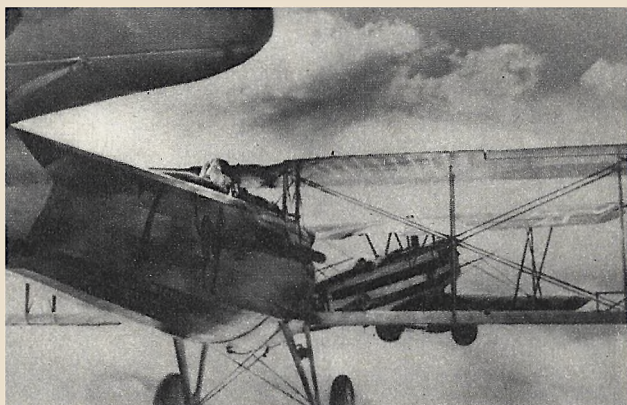

### CHECK ONE SQUARE FOR EACH QUESTION.

1. The first successful airplane flight was made by the Wrights on December 17, 1903 ☐ December 17, 1907 ☐
2. The United States Army had no airplanes before the World War Yes ☐ No ☐
3. When Alcock and Brown made the first successful flight across the Atlantic Ocean they landed in Long Island ☐ Newfoundland ☐
4. Colonel Charles Lindbergh started his famous trans-Atlantic flight from Orchard Beach, Maine ☐ Curtiss Field, L. I. ☐
5. The name of Colonel Lindbergh's monoplane was Winnie Mae ☐ Spirit of St. Louis ☐ Old Glory ☐
6. The early pioneers were more interested in the development of the airplane as a means of transportation than in its possible value as a weapon of war Yes ☐ No ☐
7. The first scheduled air mail planes were flown by U. S. Army pilots Yes ☐ No ☐
8. Commercial pilots must first serve as test pilots Yes ☐ No ☐
9. Corrigan flew to Ireland with the aid of a "gyro-pilot" and other modern direction-finding instruments Yes ☐ No ☐
10. Wing flaps were invented to make an airplane fly faster Yes ☐ No ☐

Name and Address .....

Age .....

After checking off your answers to the above questions, tear out this coupon (or make a copy of it) and send it, together with your 25 to 50 word letter on the subject—"Who Is Aviation's Greatest Hero?"—to Contest Editor, MECHANIX ILLUSTRATED, 1501 Broadway, New York, N. Y.





This story is about  
hailstones as big as  
tennis balls that  
fall from heaven  
in the world's  
worst storms.

by J. McQueeney

**H**OW would you like a hailstone as big as a baseball to whack you on the head? Or would you prefer the experience of having a shower of hailstones three times the size of eggs come crashing through the roof of your car or home? This is not mere conjecture. It has actually happened. Authentic records of hailstones the size of golf balls have been more or less common. Likewise, there have been a few cases where they might have been mistaken for baseballs, and, in at least two instances, proof of ice chunks having fallen from the heavens that were com-



parable only to grapefruit. For the largest apparently authenticated single hailstone, S. D. Flora, U. S. meteorologist for Kansas, nominates the one that ripped through a tile roof of a house in Heidgraben, Germany, on August 19, 1925. It measured  $9\frac{3}{4} \times 5\frac{1}{2} \times 4\frac{1}{2}$  inches and caused such a flurry of excitement



# FROM HEAVEN

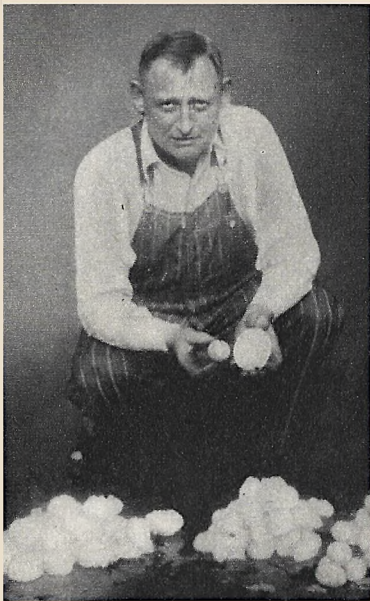

Above: Hailstones thrice the size of eggs fell in Illinois in 1929. Below: Hail caused considerable property damage as this roof shows. The drawing illustrates how falling rain is carried upward by rising air, where it is carried into the stratosphere and freezes, falls, is carried up again where it receives another coat of ice and finally falls to earth as hail. Pictures on the opposite page show hail falling in a Baltimore storm in May, 1937. Below it is a car trapped in a hail drift during a storm in Omaha, Neb., May, 1936.



are said to have fallen in New South Wales almost a century ago and the pick of India's famous storms, none of which ever produced hailstones more than 12 inches in circumference."

Sworn statements and photographs can be shown in support of the size of the Nebraska hailstone and Flora doesn't have to go any farther than his files to get them.

A peculiar hissing noise served as a prelude to the first hailstones, which were the size of hen's eggs. Larger and larger they grew until they reached grapefruit proportions. Many of these were almost round and their weights ranged from 10 ounces to 1½ pounds. Eye witnesses said these chunks fell about 15 feet

[Continued on page 137]

that no one had presence of mind to weigh it. "Coming closer to home," the hail authority states, "the stone that fell at Potter, Nebraska, July 6, 1928, deserves all-American honors. In circumference it measured 17 inches and weighed 1½ pounds. In my judgment it was bigger than the whoppers that





## New Outboard Motor Boasts Air-Cooled Cylinders

**C**LAIMED to be the first and only air-cooled type on the market, a new stream-lined outboard motor is equipped with an aircraft magneto which develops 18,000 volts at cranking speed, insuring a start with one pull of the flywheel. An automobile carburetor provides jets for both idling and high speed adjustments. The new engine weighs only 42 pounds and its twin cylinders develop  $4\frac{1}{2}$  horsepower. As shown in the photo, cooling of the cylinders is accomplished by fins.

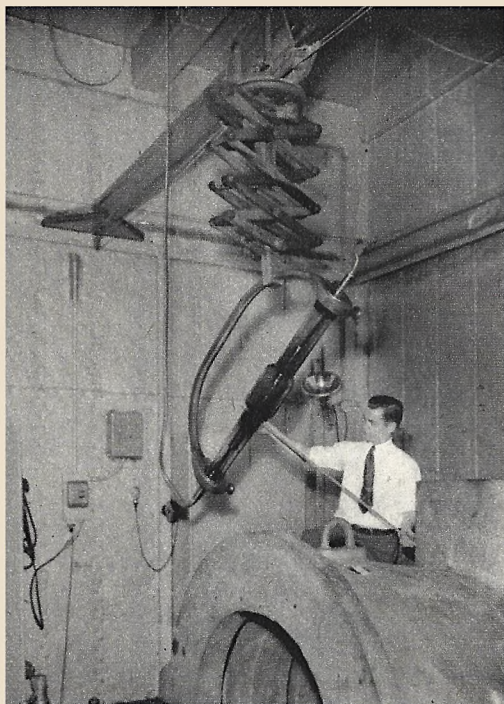

## Powerful X-Ray Apparatus Shows Flaws In Castings

**C**APABLE of showing the internal make-up of a section of steel which is five inches thick, an X-ray device used in the laboratories of a well known electrical products manufacturer operates on 400,000 volts. In examining heavy steel castings with the X-ray equipment, gas pockets show up on the negative as white "bubbles," while continuous waves represent shrinkage areas. The photo shows the X-ray tube in suspension over a huge turbine casting.

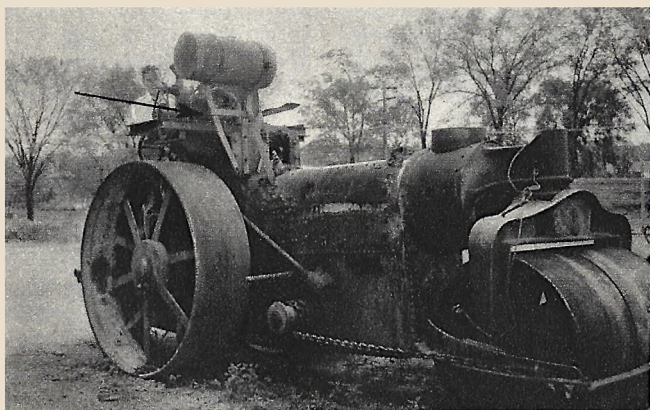

## Powers Steam Roller With Auto Engine

**N**EEDED a heavy roller for a paving job, a resourceful mechanic in Badin, N. C., reclaimed a obsolete steam roller from a junk yard and substituted an automobile motor for its worn-out engine. He mounted the motor atop the old boiler (arrow), connecting its drive shaft to the roller's original gear train.



# Collapsible "Home" Carried On Roof Of Automobile



**F**EATURING six windows fitted with slid-glass and permanent screens, a newly developed prefabricated collapsible house which can be carried on the roof of an ordinary passenger auto enables sportsmen, fishermen and others who like the outdoors to enjoy short or prolonged trips in perfect comfort. In its compact form the folding

house measures only 6x9x2 feet. For protection to the car and to facilitate loading and unloading, a metal frame is used to support the house during transit. The frame can be clamped to the car without drilling and is easily removed. The photos above show the house being transported, unloaded, set-up and used by four persons.

## Special Auto Plates Aid Student Drivers

**T**HE self-consciousness and confusion of student motorists resulting from displays of impatience by other drivers on the road may be greatly eliminated, according to George B. Fisher, of Los Angeles, Calif. When giving driving instructions, he places a plate bearing the words—"New Driver, Please Keep Distance"—above the regular license plate with the result that experienced drivers usually show consideration for the student.

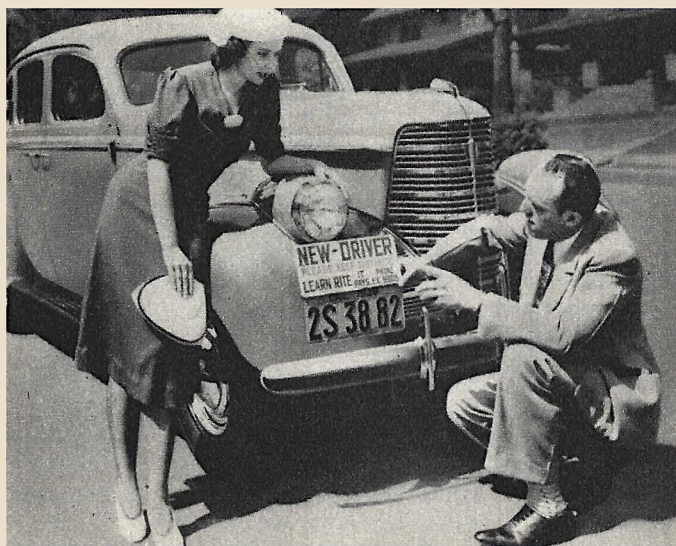



# The Amateur

by James V. Howe



The final appearance of the metal parts will depend mainly upon the polishing done before the bluing.

## Simplified Bluing Methods

THE essential object of bluing is to dull the bright steel color of the barrel and action or other exposed metal parts of firearms. The process does not entirely prevent the metal from rusting, but steel thus treated is not so readily attacked by rust as if it were left in a bright condition. A well-blued firearm also is more pleasing to the eye. Bluing, in short, is the dressing-up process for the metal parts of a firearm, just as paint is the means of making homes and motor cars more attractive, gas stations more inviting, and the ladies, bless their hearts, more alluring—provided too much is not used. But it will do your gun no good if the essential parts are not thoroughly polished before the bluing solutions are applied. The final appearance of the metal parts depends mainly upon the degree of polish secured before applying the bluing solution.

A wooden holder is a great help in holding the emery cloth while polishing lengthwise on the barrel, this or other parts being held in the vise protected by hardwood, lead, or

felt-lined jaws. A wide file is best for draw-filing a rifle or shotgun barrel, as it allows of a straight, well-directed movement of the arms upon the cylindrical surface. It is very efficient in removing the tool marks and other irregular spots often found on a barrel when it has been machined, even with a fine feed on the lathe. It is always well to keep the file chalked on both sides. Every time it is knocked free of chips, the surface should be gone over again with chalk.

Draw-polishing with emery cloth is very similar to draw-filing, except that emery cloth is used in the medium and finer grades to complete the polish of the metal parts before the bluing takes place. By making a holder of hard wood, much better results are obtained and the operation becomes more pleasant. The purpose of draw-polishing with emery and crocus cloth is to eliminate all surface scratches completely. After having once begun to polish, do not lift the polisher from the work, but continue with even strokes the full length of the barrel, particularly when using the finer grades of emery and crocus cloth. Of course, these operations require time and patience, especially on receivers or actions, guards, bolts, triggers, shotgun actions, floor plates, etc. Revolvers, automatic pistols and their actions demand some ingenuity in order to get into their odd forms and corners. This is true also of the interior parts of other weapons that have to be got at before bluing actually takes place.

**BLUING**—In this chapter the bluing processes described are only two, and these the guncraftsman should use for all his work. (Only one will be described in this transcript.—Editor.) Many other bluing solutions are on the market, but the materials for the formulas here given will be found to be most reasonable in cost. For the price of one small bottle of bluing solution, one can often prepare a whole gallon in his own workshop, by mixing the ingredients himself. Many gunsmiths throughout the country now practise this economical method. Those who wish to experiment on bluing will find a large number of other formulas in "The Modern



# Guncraftsman

## MI's Book-of-the-Month

### MI'S "BOOK OF THE MONTH"

Every month several meritorious books are published which the editors believe are of special interest to readers of **MECHANIX ILLUSTRATED**. We know, of course, that you may not be able to read them all, and for that reason we plan to select the outstanding book of the month and present here an extract from it. The books will be chosen for their special interest in the fields of adventure, travel, sports, science, mechanics and history. The episodes selected will be of some complete dramatic, informative incident.

Readers who wish to obtain these books to be read in their entirety may order them from local book dealers or by mail from the publishers. Every volume from which we will select an extract will form a lasting, worthwhile addition to your library.

"The Amateur Guncraftsman," by James V. Howe, is our selection for November. The publisher is Funk & Wagnalls Co., 354 Fourth Ave., New York, N. Y. Price is \$4.00.

Gunsmith." (Also available from the publishers of "The Amateur Guncraftsman.")

Gunsmiths have for hundreds of years racked their brains and consumed buckets of midnight oil trying to devise some method whereby the metal parts of a firearm could be blued merely by immersing the parts in a tank of prepared solution, without much physical labor. I do not wish to conceal the sum total of sublime patience that is usually needed in polishing metal gun parts, but with the No. 1 formula given here some remarkable things can be done. An old rifle or shotgun with the original finish or bluing badly worn can be rebaptized in a tank of this solution, and in ten minutes after it begins to boil, its outer surface should be free of any signs of sinful use.

Both of the formulas given in this chapter require the following preparations. After the barrel or other metal parts of a firearm have been polished, a plug of maple must be made and inserted into the muzzle and another into the chamber end of the barrel to keep the solutions from entering the bore.

If you intend using only the No. 1 formula in the workshop, one tank is all that is necessary, for this formula does not really require any caustic or lye to remove the grease from the metal parts. The bluing problem is here made very simple, and we are of the opinion that No. 1 formula will be the standard

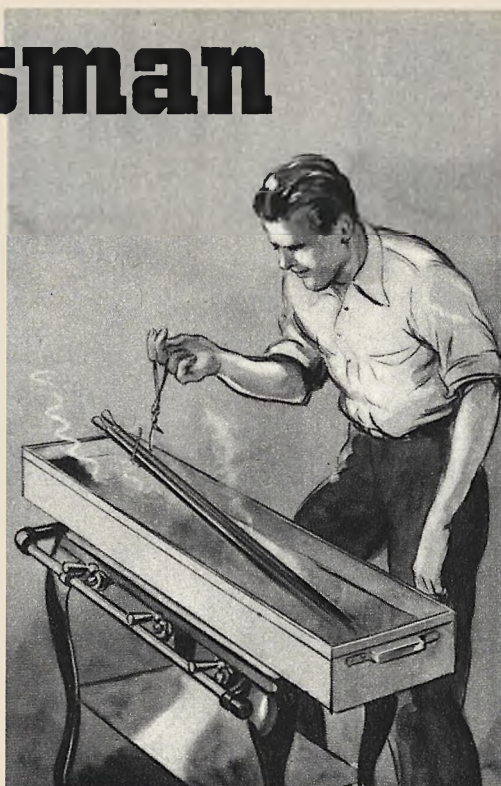

The bluing solution is heated in a galvanized tank of a length that will accommodate the longest gun barrel.

for nearly all guncraftsmen using this book.

The galvanized tank should be made five inches wide and five inches high, the length being governed by the longest barrel or part which is to be blued—42 to 44 inches is very convenient. Each end of the tank should have a good-sized handle for removing it from the gas stove and for convenience in cleaning.

The No. 1 formula is very easy to prepare. Any guncraftsman can order the chemicals from any wholesale drug company, or from the local druggist, though the latter should not be allowed to charge for them at prescription rates. This bluing formula has now become the standard for the home workshop. It assures a finished job of the best quality, imparting a rich, lustrous, deep blue-black that reminds one of dark satin. The actual bluing of the parts requires only ten minutes to complete after the solution begins to boil; thus the mixture remains after the parts are removed and can be used over and over again on other weapons.

[Continued on page 143]



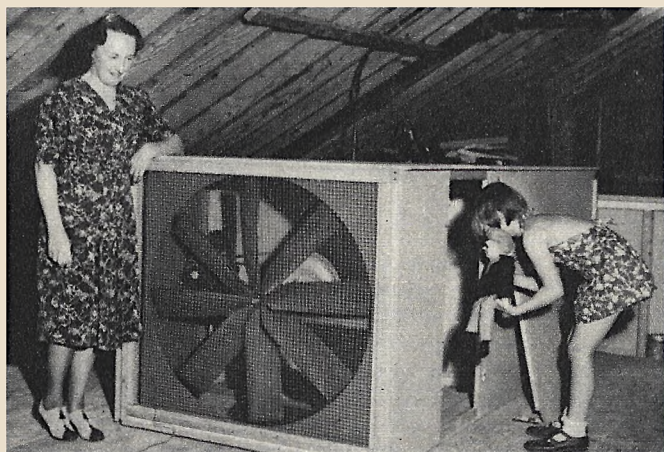

### Baby Chair Folds Flat

**M**OUNTED on wheels and featuring an adjustable seat and reclining back, which can be placed in several comfortable positions, a newly developed baby chair can be folded and carried like a hand bag. A detachable receptacle for toys is also featured.

### Attic Unit Cools Home

**E**ASILY installed in the attic of a home, a new electrically driven fan-type ventilating unit is said to provide an effective means of exhausting hot, stagnant air from all rooms in the home while drawing in cool, refreshing air.

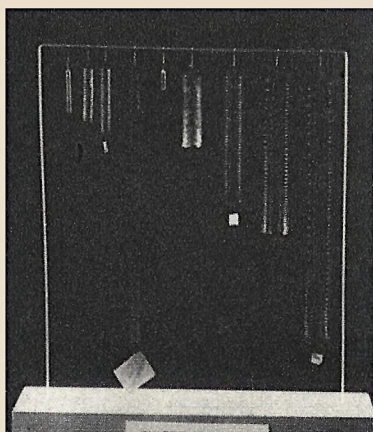
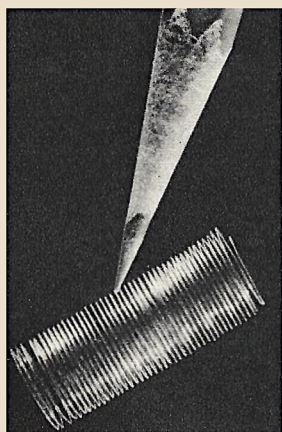

### Test Quartz Springs

**M**ORE suitable than steel springs because they can be stretched to ten times their normal length without impairing their springiness, hair-like quartz filaments are being tested as springs in certain types of laboratory apparatus.



## Clock Device Times Electrical Appliance Operation

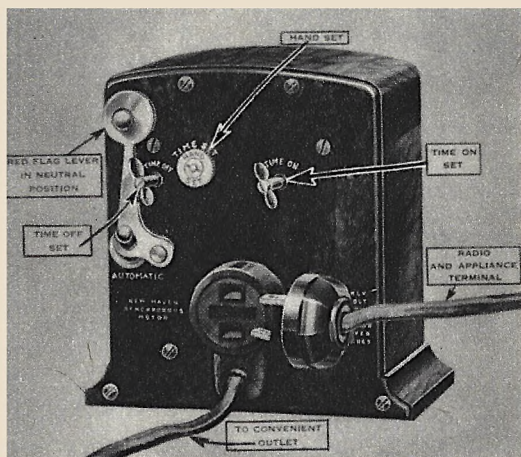
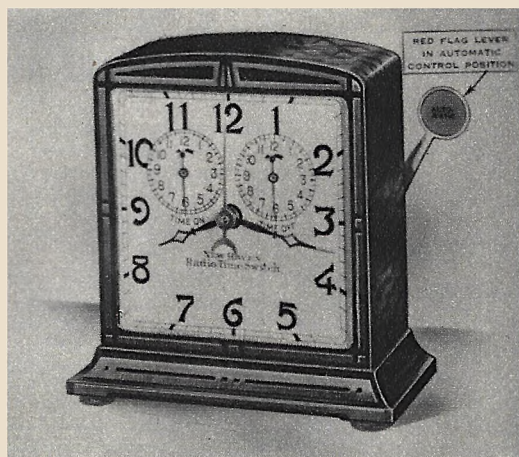

**A** NEW electric clock device can be set to operate a radio, percolator or any other electrical appliance from a minimum of ten minutes to a maximum of five hours.

The appliance to be operated is plugged into the clock and a time-set hand adjusted as desired. A red "flag" lever flashes while the appliance is in operation.

## Door Lock Features Alarm Auto Aerial Is Adjustable

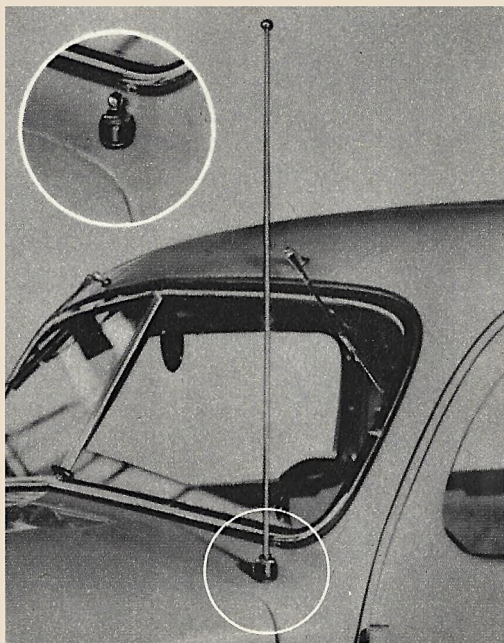

**A**UTOMATICALLY set when the door is locked, a self-contained lock for the home sounds an alarm whenever an attempt is made to jimmy the door. The alarm does not interfere with normal use of the door.

**O**PERATED by the vacuum system of an auto, a new adjustable radio aerial is instantly moved up or down by pressing a button on the dashboard. When lowered, the aerial becomes inconspicuous (inset photo).



# MI Readers'

THE MI Readers' Service Bureau was started for the express purpose of making MECHANIX ILLUSTRATED a more valuable magazine for its readers. The editors have felt that too many readers overlook the value of the advertising columns and hence miss many valuable opportunities. After all, advertisers spend thousands of dollars every month on interesting booklets and other literature.

MECHANIX ILLUSTRATED censors its advertising stringently for your protection and therefore urges you with full confidence to take advantage of its columns and the many attractive offers made in them.

To bring them to your attention and to simplify your obtaining information from the advertisers you select, all the offers made in this issue, with the exception of those in the classified section, are listed on this and the opposite page.

## WARNING!

Don't fail to examine all advertisements in this issue and the offer they make. We are willing to forward three of your requests for booklets, etc., but don't let this stop you from ordering additional material directly from other advertisers. REMEMBER—read the advertisements carefully.

It is the function of the Readers' Service Bureau to act as a clearing house for both readers and advertisers. The listing gives offers made, the cost of each, and a convenient identifying number. To simplify the ordering of booklets, samples, catalogs, etc., the bureau will forward your requests to three or less of the firms listed.

Merely write your name and address on the coupon, mark the numbers of the offers wanted, and mail the coupon either in an envelope or attached to a post card. The Readers' Service Bureau will do the rest.

If the offer selected is listed as "free," all you have to do is to send in the correctly marked coupon. If there is a slight charge (usually only 3 cents and rarely more than 10 cents to cover the cost of mailing bulky catalogs, booklets or samples), be sure to include correct amount with the coupon, U. S. Postage stamps are acceptable.

Offer No.	Firm	Type of Business	Offer Made	Charge	Ad Appears on Page
1	Allied Radio Corporation	Radios	Catalog	Free	141
2	American School	School	Booklet	Free	17-22
3	American School of Photography	School	Booklet	Free	21
4	Charles Atlas	Physical Training	Booklet	Free	144
5	Atlas Press	Tools	Catalog	Free	142
6	Aurora School of Photo Engraving	School	Booklet	Free	18
7	Automatic Water Heater	Water Heater	Plan	Free	24
8	Bass Bargaingrams	Bargaingrams	Barbaingrams	Free	24
9	Bausch & Lomb	Microscopes	Booklet	Free	142
10	Benjamin Air Rifle Co.	Firearms	Specifications and Targets	Free	10
11	Bild-Ur-Own Devices	Scooter Kits, Motors	Plans and Book	Free	18
12	Brownscope Co.	Telescopes	Catalog	Free	146
13	Casein Co. of America	Glue	Handbook	Free	134
14	Chicago Technical College	School	Trial Lesson	Free	27
15	Chicago Wheel & Mfg. Co.	Tools	Catalog	Free	153
16	College of Swedish Massage	School	Booklet and Anatomy Chart	Free	20
17	Coyne Electrical School	School	Booklet	Free	14
18	Craftsman Wood Service Co.	Woodworking	Catalog	10 Cents	146
19	J. C. Deagan	Oil Filter	Booklet	Free	150
20	Delta Mfg. Co.	Business Opportunity	Book	10 Cents	16
21	Henry Disston	Saws	Booklet	Free	139
22	Dodge's Institute	Radio	Catalog	Free	26
23	Donley Publishing Co.	Inventions	Booklets	Free	8
24	Ben Dove Garment Co.	Business Opportunity	Outfit	Free	148
25	Dr. Cleveland Dental Laboratory	False Teeth	Booklet & Impression Material	Free	22
26	Engineer Dobe	School	Booklet	Free	20
27	Victor J. Evans & Co.	Books for Inventors	Booklets	Free	9
28	Fireside Industries	School	Booklet	Free	17
29	Franklin Institute	School	Booklet and Lists	Free	18
30	GHQ Motors	Engine Kits	Catalog	3 Cents	140
31	Gilbert Hall of Science	Erectorscope	Catalog	Free	147
32	G. H. Hardt	Potato Chips	Data	Free	24
33	Hemphill Diesel Schools	School	Data & Information	Free	26
34	Hobart Bros.	Welding	Booklet	Free	17-144
35	Institute of Applied Science	Fingerprint Expert	Report	Free	25
36	International Correspondence Schools	School	Booklet	Free	3-10-25
37	International Typewriter Exchange	Typewriters	Literature	Free	26
38	J&H Metal Products Co.	Tools	Catalog	Free	16
39	Kant-Slam Co.	Door Stops	Details	Free	33



# Service Bureau

Offer No.	Firm	Type of Business	Offer Made	Charge	Ad Appears on Page
40	Kelsey Presses	Printing Presses	Catalog	Free	146
41	L. C. Smith and Corona Typewriters Inc.	Typewriter Co.	Booklet	Free	147
42	L. F. Randolph	Patents	Booklets	Free	8
43	LaSalle Extension University	School	Booklet	Free	5-18
44	Lincoln Airplane and Flying School	School	Information and Booklet	Free	20
45	Lincoln Engineering School	School	Catalog	Free	22
46	McSweeney Trade School	School	Booklet	Free	22
47	Michigan Trade School	School	Folder	Free	26
48	Midwest Radio	Radio	Catalog	Free	26-28
49	Carl Miller	Attorney	Book and Form	Free	138
50	Moon Gag-Cartoon School	School	Trial Lesson	Free	32
51	National Potteries	Pottery	Details Colorplate	Free	24
52	National Poultry	Poultry	Booklet	Free	149
53	National Radio Institute	Radio	Booklet	Free	6-7
54	National Schools	School	Booklet	Free	21-151
55	N. W. School of Taxidermy	School	Booklet	Free	22
56	New York Institute of Photography	School	Booklet	Free	24
57	Clarence A. O'Brien & Hyman Berman	Patents	Booklet	Free	13
58	Oil Burner Co.	Oil Burners	Catalog	Free	148
59	Pan American	School	Booklet	Free	33
60	Plastex Industries	Business Opportunity	Booklet	Free	24
61	Polk's Hobbies	Gas Engine	Catalog	5 Cents	18
62	Porter Chemical Co.	Chemicals	Booklet	Free	138
63	Rand	Hair Grower	Trial Offer	Free	148
64	Raye Burns School	School	Details	Free	26
65	Reclamo Mfg. Co.	Oil Filter	Booklet	Free	150
66	Rollins Instrument	Drawing Board	Circular	Free	21
67	The Rosicrucians	Psychology	Book	Free	144
68	T. M. Sayman	Soap	Samples	Free	32
69	Silver Mfg. Co.	Radio	Catalog	Free	18
70	C. A. Snow and Co.	Business Opportunity	Booklet	Free	8
71	So-Lo Works	Rubber Molds	List	Free	27
72	South Bend Lathe Works	Machinery	Catalog	Free	34
73	Speedway Mfg.	Tools	Information	Free	150
74	Standard Business Training Institute	School	Booklet	Free	27
75	Thayer & Chandler	Electric Pencil	Catalog	Free	21
76	United Camera Exchange	Cameras	Catalog	Free	152
77	United Mushroom Co.	School	Plan	Free	32
78	U. S. Dental Co.	False Teeth	Catalog Mouth Forms	Free	146
79	Universal Photographers	School	Catalog	Free	152
80	D. Van Nostrand Co. Inc.	Publishers	Catalog	Free	15
81	Washington School of Art	School	Booklet	Free	16
82	Wholesale Radio Service Co. Inc.	Radio	Catalog	Free	20-143
83	Wholesale Radio Corp.	Radio	Catalog	Free	32
84	Wisconsin School of Watch Repairing	School	Information	Free	22
85	Woodstock Typewriter Co.	Typewriters	Literature	Free	32

Readers' Service Bureau  
MECHANIX ILLUSTRATED,

1501 Broadway, New York, N. Y.

I am interested in the following offers:

(Put numbers in squares)



I am enclosing.....cents in stamps  
(Ignore this line if all offers are free.)

Name .....

Address .....

City and State.....

Note: This offer expires December 1, 1938. After this date, write directly to advertisers for offers.



## Constructs Novel Motorcycle    Foam Gun Cleans Upholstery

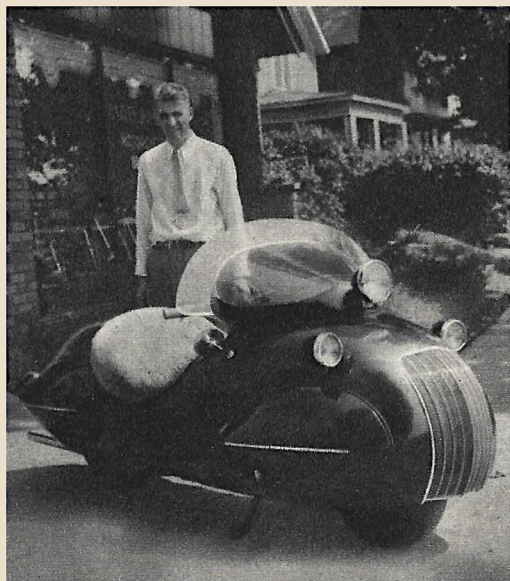

**P**OWERED by a four-cylinder motor, a motorcycle constructed by Raymond Courtney, of Lansing, Mich., features a specially designed, streamlined sheet-metal body which is said to increase road speed about 20 m.p.h. Sections of the body are easily removed, facilitating repairs or adjustments. The novel motorcycle is equipped with hydraulic brakes, both front and rear, and the unusually small wheels are fitted with airplane tires, providing the machine with an extremely low center of gravity. The wheel turrets are so constructed that one is used as a gasoline tank while the other three are used to carry small luggage.



**O**PERATED by air pressure, a newly developed upholstery-cleaning "gun" for automotive use produces a lathery foam which is said to rapidly and thoroughly remove dirt, grease and grime. The device contains an agitator which breaks liquid soap into bubbles which are then compressed into a very fine foam by forcing them through a series of fine-mesh screens. The foam is squirted on the upholstery and allowed to set a few minutes after which it is wiped off with a clean dry rag.



### Smokes Pipe Through Tear Duct Of Eye

**A**LFRID LANGEVIN, 57-year-old French-Canadian, can smoke through his eye. The pipe is held in position before the corner of his eye by means of a nose clip and he inhales through the eye. Exhaling is done through the mouth. The smoke actually passes through the right eye's tear duct, which does not store secretion intended by nature.



# New "Flounder" Plane Is Britain's Bid For Airline Supremacy

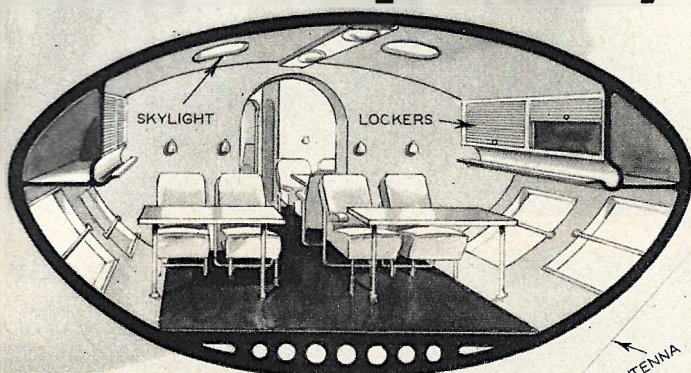

Left—An artist's sketch of the interior of the proposed Miles X-2 transport plane. Note the downward-facing observation windows. Below — Perspective sketch showing details of the "flounder" plane's design.

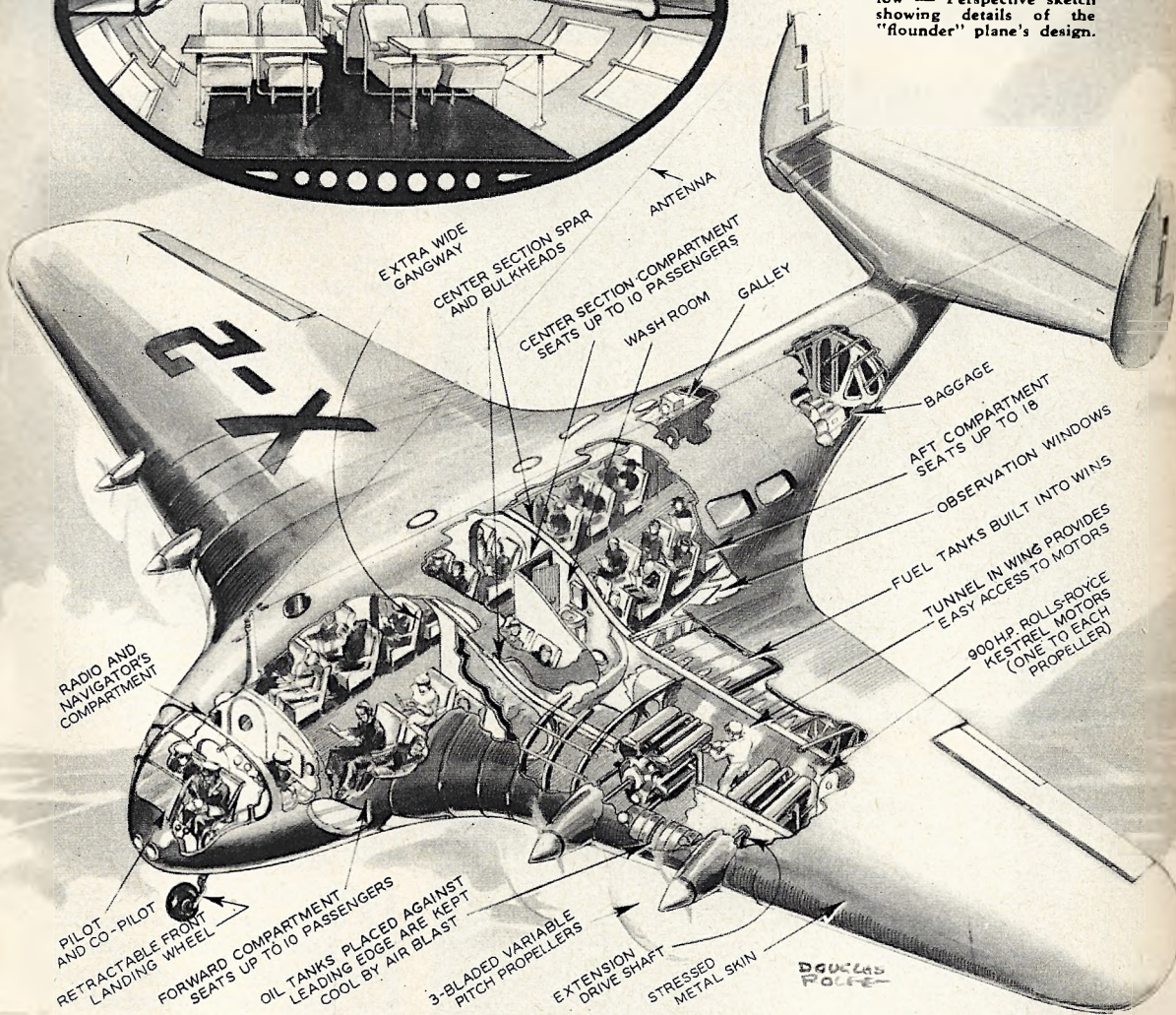

**A** DESIGN for a super airplane, which would constitute a national bid for world-wide airline supremacy, has been projected by Fred Miles, prominent British aeronautical engineer. As shown in the

formerly *Modern Mechanix*

sketches, the proposed 38-passenger plane resembles a flounder in general appearance. The estimated performance figures for the plane when powered by four 900 horsepower motors indicate a top speed of 295 m.p.h.



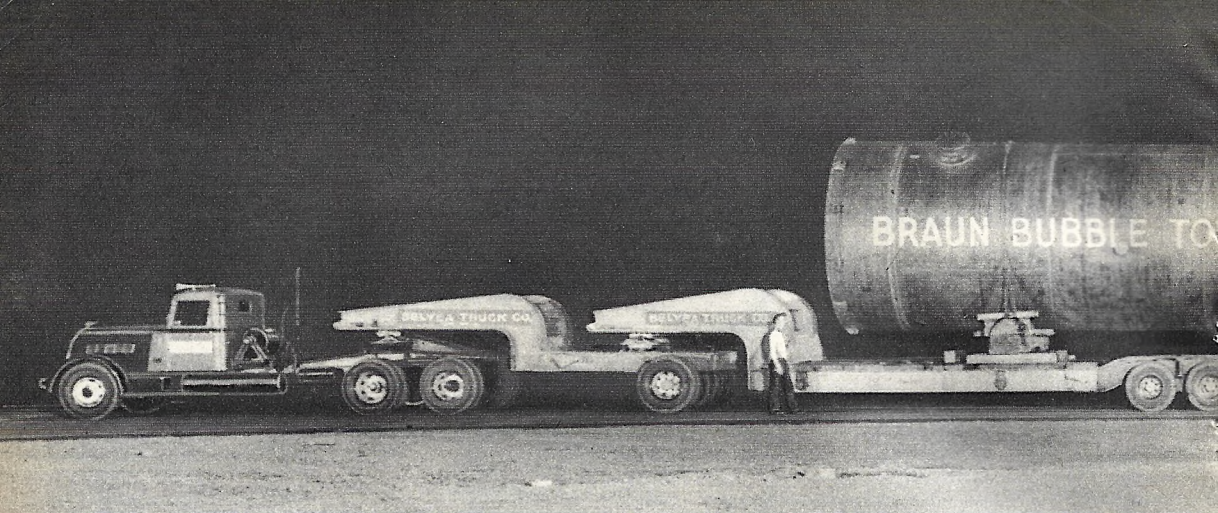

## Mammoth Highway Trailer Carries 140-Ton Loads



**P**ULLED by a tractor truck powered by a 200 horsepower diesel motor, a mammoth highway trailer developed by a California firm is equipped with 34 wheels and has carried loads of 140 tons. Longer than a Pullman car, the trailer is so wide that its chassis takes up a large share of the

### Device Counts Dust

**D**IRECT counting of dust concentration without any intermediate laboratory work with a microscope is possible through use of an inexpensive instrument recently developed. Simple in operation, the device can be used satisfactorily by an inexperienced layman.



### Farm Cultivator Runs Like Trolley Car

**D**ERIVING its current supply from parallel power lines, 2,000 feet long and strung on poles down the center of his farm, a novel electrically-driven cultivator has been devised by H. W. Collins, of Mt. Clemens, Mich. A trolley, from which a rubber-coated extension cable leads to the cultivator, runs along the power line wires, as shown in photo.



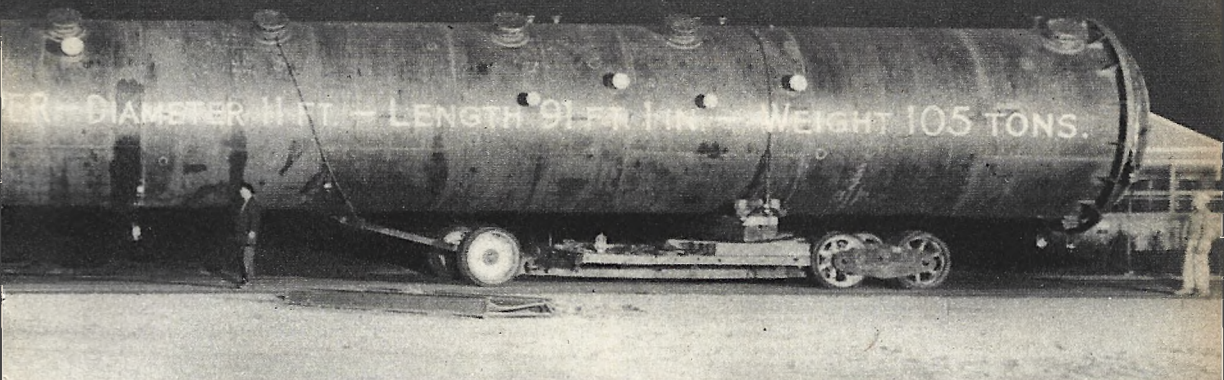

road and a special permit covering a specified route must be obtained before it can be operated on the highway. Despite its huge size, the trailer is said to handle well at speeds ranging from five to fifty miles per hour. The photo above, running across both pages, shows the trailer hauling a 91-foot tower weighing 105 tons.

### "Iron Lung" Patient Travels In Trailer

**A**CCOMMODATING the "iron lung" in which he has been confined since an infantile paralysis attack two years ago, a special trailer built for Fred Snite, Jr., of Chicago, Ill., features angular roof mirrors which enable him to see the countryside en route.

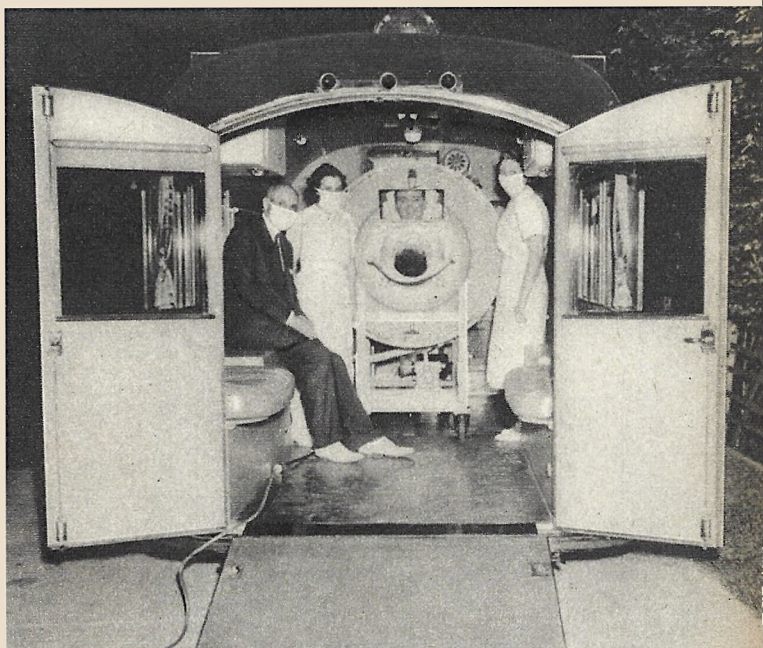

### Weatherproof House Siding Developed

**M**ADE of asbestos and special white cement, a newly developed fireproof house siding needs no painting and has a surface grain that gives it the appearance and beauty of old weather-worn clapboards. The siding is supplied in convenient eight-foot lengths which are  $\frac{1}{8}$ -inch thick and  $9\frac{1}{2}$  inches wide and is said to retain its color forever.





# HANDY STAMP CABINET

by Carl F. Laubach

**A** HANDY cabinet for the stamp collector can be made by utilizing empty flat-fifty cigarette tins, old cigar boxes and scraps of plywood. In the cabinet pictured below, thirty-six tins were used. Each has a small wire ring sewed with stout thread to the lid through two small holes punched for this purpose. The rings serve as handles in removing the tins. On the front of each box, the name of a country, can be scratched in the original paint, making a permanent place for duplicate stamps of that country.

Between the two stacks of cigarette-tin drawers are four cigar box drawers with plywood panel fronts. The same size rings fastened with small staples to the wood serve

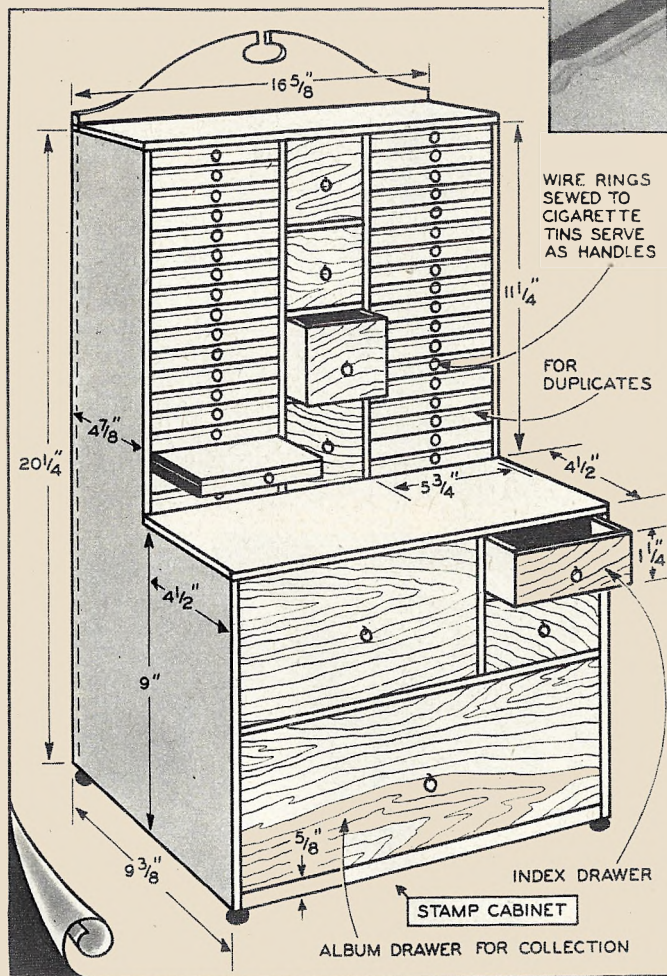

as knobs. The drawers can be used for special stamps, hinges, etc. In this particular cabinet, one drawer was made with shallow sides to be used as a file. Inside is an alphabetical index and cards cut to fit the file on which are kept the names and addresses of fellow collectors and dealers.

The lower part of this handy cabinet is made to suit the size of the collector's albums. The bottom drawer is large enough to accommodate his albums and perhaps a catalogue or magazine. The two drawers above are long and wide enough so that one can be used for pencils, stamp tweezers, magnifying glass, etc., and the other for mail concerning stamps.

The compartment at the left is merely a fancy, locking cigar box which contains a series of envelopes standing upright to be used for filing. Behind this is another cigar box, for miscellaneous objects.





# CRAFTS AND HOBBIES

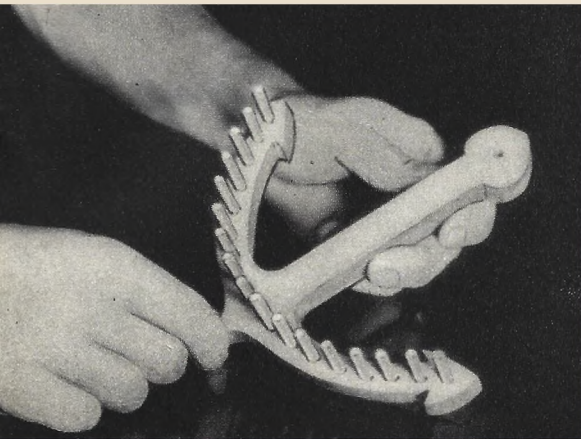
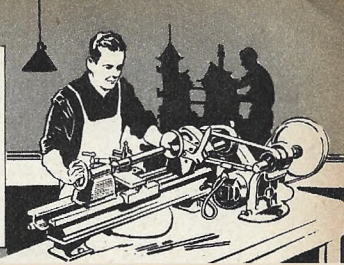

Easily constructed from one-inch stock, the wooden anchor tie rack, above, holds a good number of ties, as shown at right.

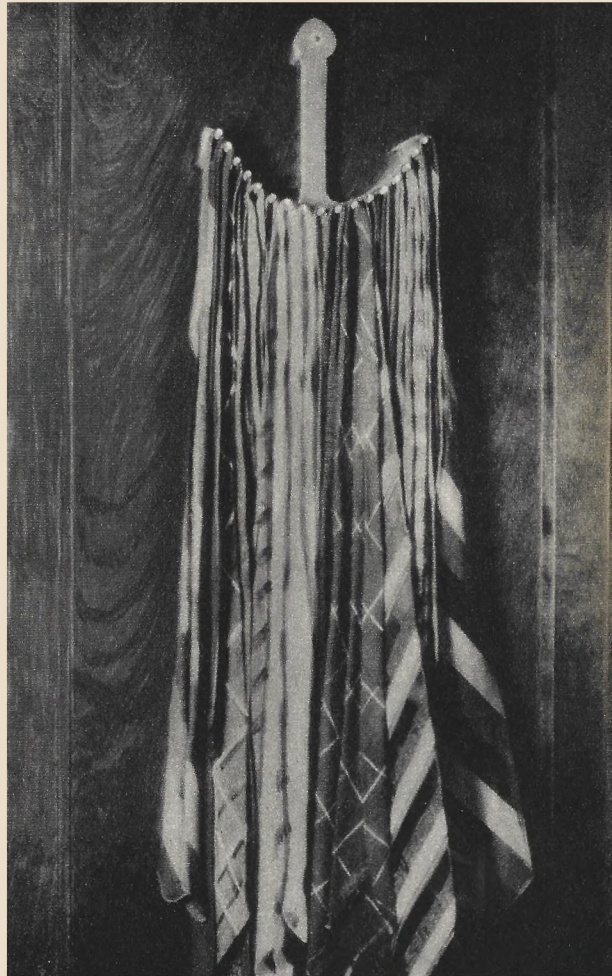
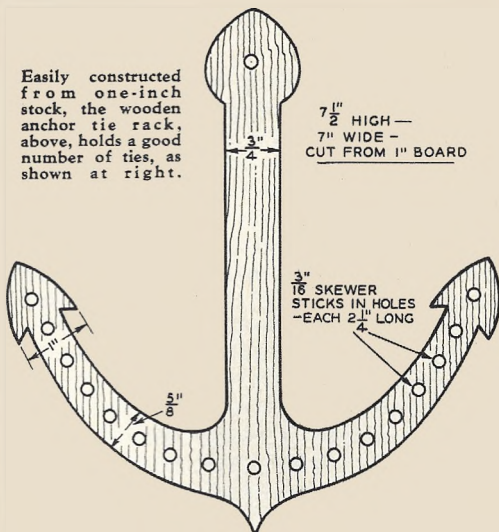

## AN ANCHOR TIE RACK

**T**HIS distinctive anchor tie rack is cut from any wood with a hand coping saw or a small jig saw run with a small electric motor. The pegs are cut from skewer sticks such as are used in meat markets. They are  $\frac{3}{16}$ -inch in diameter, polished and true and are made from clear white maple.

The anchor is 7 inches across and  $7\frac{1}{2}$  inches high. An excellent way to make the pattern is to fold a sheet of paper and lay out half of the design. After half the pattern is drawn,

hold the paper still folded and cut both sheets of paper along the pencil lines. When opened, you have a balanced paper pattern. This is now glued to the board to be used. Walnut is ideal, red gum is nearly as good, and stained white pine is satisfactory. Saw out carefully around the paper pattern, then sand each edge to remove saw teeth marks.

Bore  $\frac{3}{16}$ -inch holes nearly through the anchor, evenly spaced and all on a curved

[Continued on page 136]



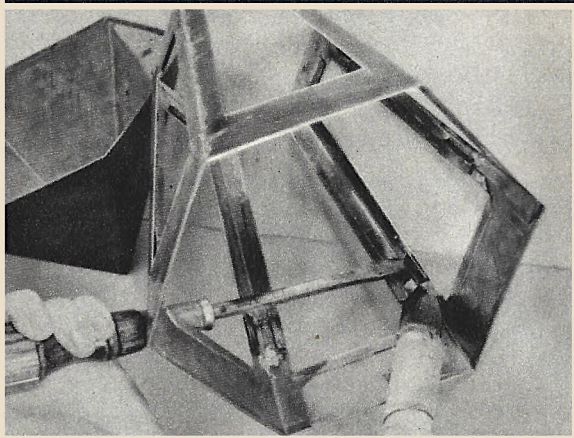
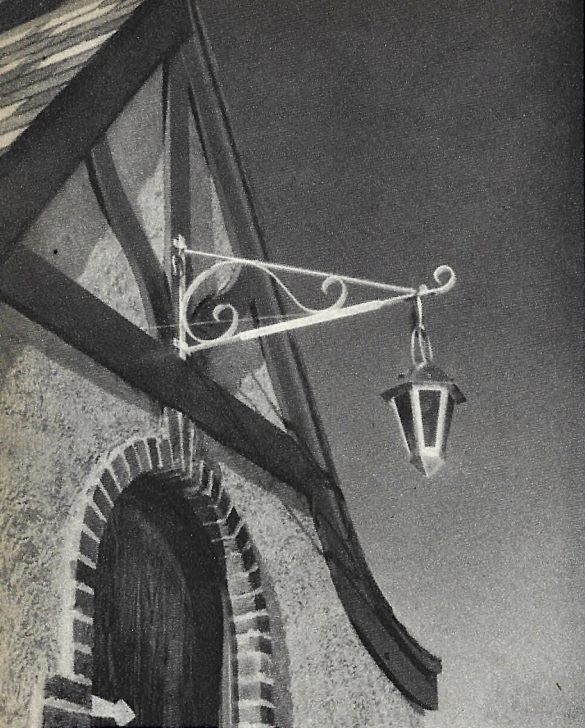

# COPPER

by Reginald O. Lissaman

**T**HIS attractive lantern will lend a welcoming charm to any entrance, and while suggestive of the old world it was not however reproduced from any particular antique. Instead the design was worked out in paper until a pleasing shape was achieved, consistent with economy of material and simplicity of construction. Made entirely of copper, there is nothing to rust or otherwise deteriorate with time, and as may be seen from the illustration, the lamp is well worth making from a decorative viewpoint alone.

The body of the lantern should be laid out first. A template is made, from the scale drawing, of a single lamp face; from this sheet-metal template a layout of the six sides are drawn on paper. Lay the template on the paper and trace the outline *ABDC*. Then move the template over till *AB* of the template falls along and coincides with the line *CD* just drawn. Repeat this until all six faces are shown, plus a quarter of an inch on one side for the lap joint. This paper pattern is now laid on the sheet copper in such a manner as to cut with the least waste. The pattern is used for this purpose only. The actual layout onto the copper is done with the template, for accuracy. The window openings may at this time be located by prick-punching at the correct points.

The glass openings are cut out with a wood chisel, with the copper being held over the end

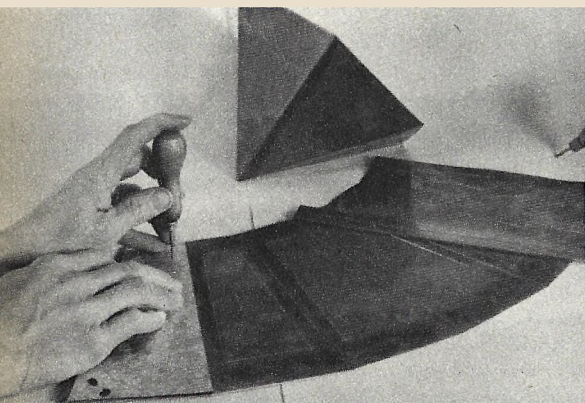

A template is used for locating the corners of the cut-out portion of the faces. Any sharp pointed instrument can be used to mark the corners. This work should be done very carefully.

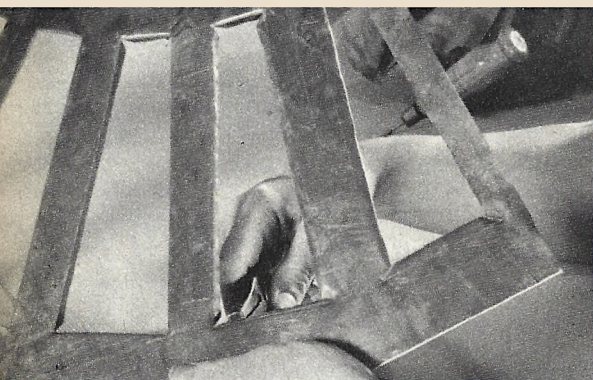

Openings for the glass are cut smaller than the finished size; the edges are turned in as shown in the photograph. Later they are beaten down flat to form a double weight edge.



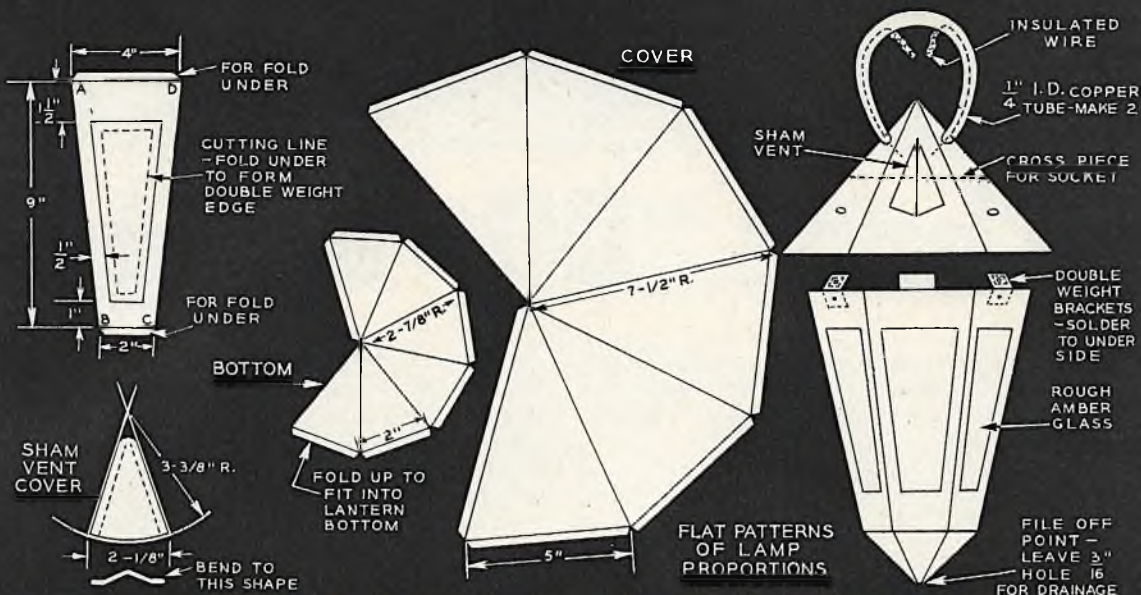

# ENTRANCE LANTERN

grain of a block of wood. The openings are cut smaller than finished size, so that the material can be folded back to form a heavier edge. Forming the balance of the body, top and bottom will offer little difficulty, since copper is an easy material to work with. Be sure, however, to save all cutting scraps for forming the sham vent covers, glass clips, and socket support, etc.

The handle, or rather the hanging rings, are formed from fairly heavy  $\frac{1}{4}"$  inside diameter copper tubing, through which passes the insulated wiring. These rings are fixed to the top by passing their ends through holes in the top, flaring the tube end and then soldering. Keep all soldering inside, where it will not show. This is done by sweat soldering all lap seams. Steel wool will clean the desired portions, which are then tinned, and while held in place sweated together. A healthy sized soldering tool will be found necessary, since the sheet copper will conduct the heat away from a small tool before it has done its work.

Three clips are soldered in place for each piece of glass. The angles which connect the body to the top are formed from two-ply of the sheet copper; riveted and soldered to the body, with nuts soldered to the angles for attaching to the top. The cross piece holding the porcelain socket is fixed in the top after all other work on this part is completed, as it will be next to impossible to wire it afterward.

[Continued on page 134]

formerly Modern Mechanix

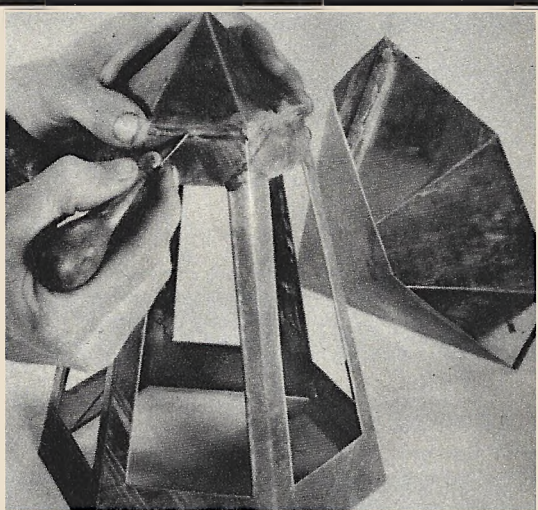

The bottom piece is fitted into the body as shown by the photograph. They are fixed solidly into position by sweat soldering. A tiny hole is left in the end for drainage.

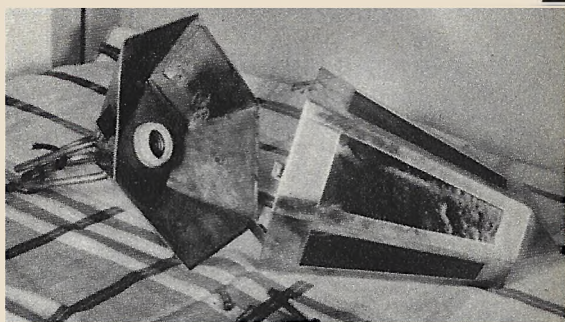

The finished lantern ready for the bulb to be inserted before final assembling. The wiring enters through the rings at top.





The construction of this car is the same as that of practically every type of passenger car model. Be sure to study the plans carefully and make a mental note of all the details of the sides, roof and underbody. It will be

When you are cutting out the parts for the cars, it is easy to cut a number of them and build several cars at once.

Before we proceed with the construction of

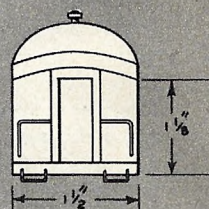

BAGGAGE CAR

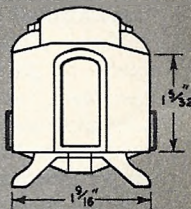
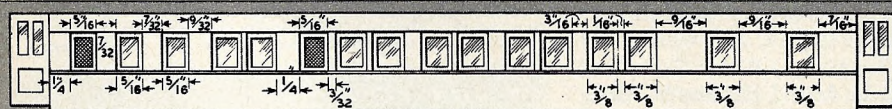

PULLMAN  
CAR

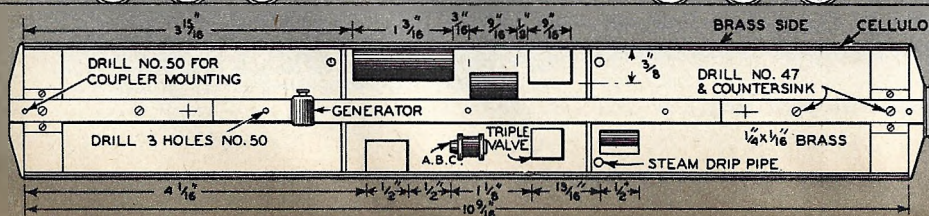



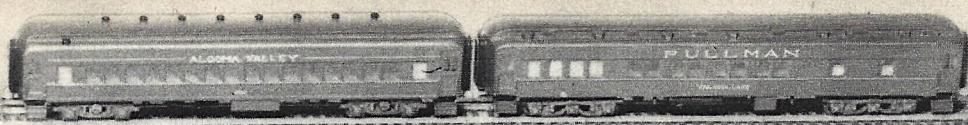

# Model R. R. Cars

by Edward B. Hansbury, Jr.

The completed baggage car, Pullman and coach. The baggage car is easiest to construct because of the absence of windows and steps. The trucks can be purchased ready made.

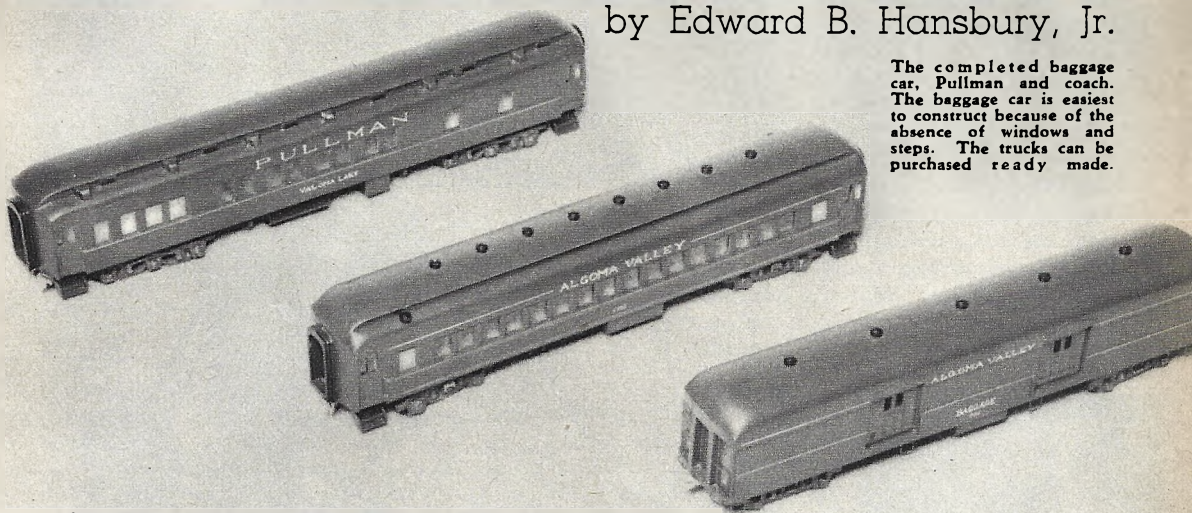

the cars, it might be mentioned that complete kits for these cars can be obtained from your favorite model dealer. In these kits, the sides are stamped brass with the window sashes, letterboard and beltrail formed. The ends are aluminum castings, while the generator, air brake cylinder and steam drips are turned brass. The triple valve, steps, couplers and vents are bronze castings.

The brass slides of these kits can be shortened by carefully sawing four windows from the center and soldering the ends together.

However, we will proceed by describing how to build the cars from raw materials. The foundation for all the cars is the floor. Secure a piece of straight-grained pine  $1\frac{3}{8}$ "

wide and  $\frac{1}{4}$ " thick. The Pullman floor is  $10\frac{3}{16}$ " long. On the underside of the floor, pencil in the outlines of the various details such as air tanks, battery boxes, etc. This will eliminate errors when you finally fasten the parts in place. The roof is a length of standard Pullman roofing, obtained from your dealer. Cut a setback on each end so that the underside section of the roof will be exactly the same length as the floor. The ends can be cast aluminum or a piece of pine shaped as per plans. Nail the floor, roof and ends together.

[Continued on page 134]

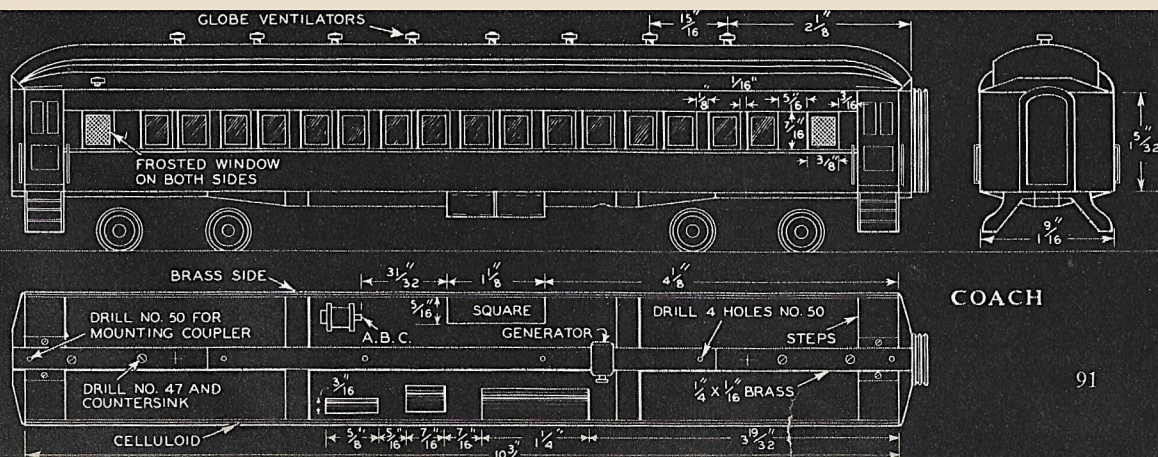



# Indoor Bicycle Exerciser

**R**IDING a bicycle is not only real sport to both young and old but is also one of the best forms of exercise. For those who do not have the time or the opportunity for the real thing, this homemade exerciser is a good substitute. It is not only easy to construct but it will afford many hours of profitable enjoyment for those who enjoy bicycle riding.

To start the construction obtain an old bike frame. Almost any one will do very nicely but some choice of the frame size should be kept in mind in consideration of those who may use the exerciser. Thus a small frame for a large person would be as bad as the reverse condition. With the frame obtain the crank assembly, pedals, chain, saddle and post and a rigid rear hub. The saddle is not

by  
Ralph T. Moore

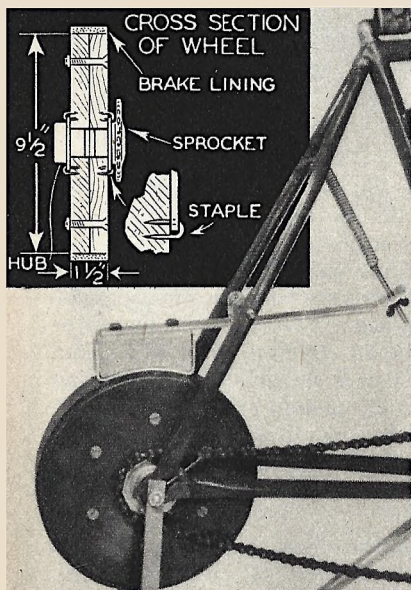

Above is shown the completed bicycle exerciser in use. The machine is easily and inexpensively constructed and furnishes an excellent form of exercise. At left is shown details of the friction disc assembly.

necessary but the rear hub must be a rigid one and NOT a coaster brake type. Having obtained these parts clean them with gasoline, check the bearings and grease the crank bearings.

From a piece of  $\frac{3}{4}$ " hardwood saw out two  $9\frac{1}{2}$ " diameter circles, then bolt or screw these together with the grain running opposite and if possible true the assembly up on a lathe. Now obtain about 31" of  $1\frac{1}{2}$ " wide brake lining and using small finishing nails, nail this

around the disc assembly. Locate the nails about 1" apart taking care to avoid causing bumps. Cut the end to form a smooth joint. Countersink all nails.

Now dismantle the rigid hub and measure the distance inside the spoke flanges. Then with a hacksaw, saw out a section at the center to make the flanges  $1\frac{3}{8}$ " apart. Drill a hole through the exact center of the wood discs the size of the hub and insert the hub halves on each side of the disc. Drive these in place and then secure them with double-pointed tacks driven into every other spoke hole. Reassemble the hub and grease the



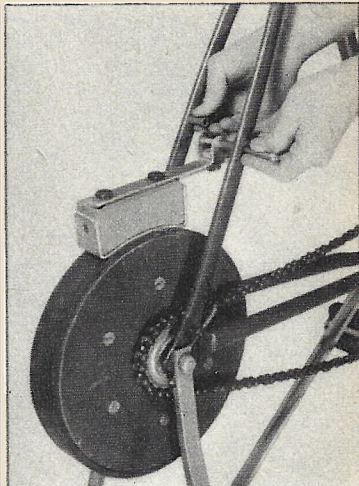
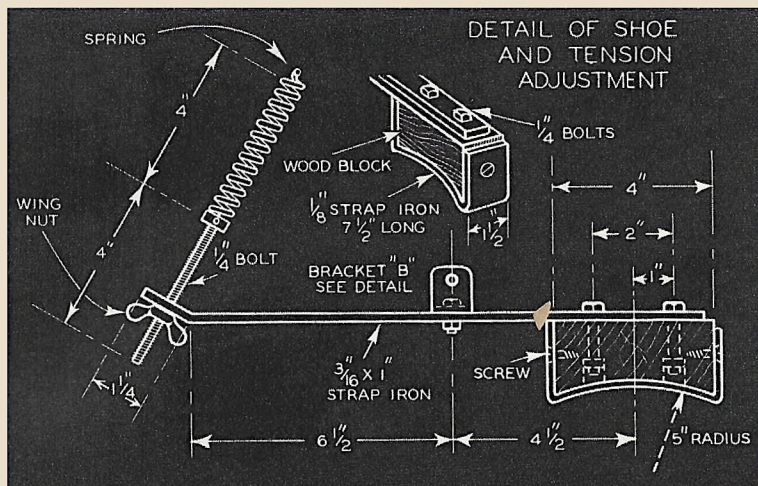

The pressure of the shoe against the disc regulates the amount of work necessary for pedaling up imaginary hills. A strip of  $\frac{1}{8}$ -inch strap iron is fastened over the surface of the shoe to prevent wear as it rubs against the friction disc.

bearings, then mount it in place as you would a regular wheel.

The next step is the rear stand. This is made from either  $\frac{3}{4}$ " channel iron or angle stock of similar size. The channel makes a neater job and is therefore recommended. A piece 3' 4" long is necessary for the stand and is bent as shown in the drawing. The flanges of either the channel or angle are notched with a hacksaw for the two abrupt bends at the bottom. Saw off the flanges at the ends and drill to fit over the rear axle. Drill a  $\frac{9}{32}$ " hole in the center of the

bottom and countersink this hole from the bottom. With the stand in a vertical position with respect to the horizontal bar of the frame, fashion a brace of channel to run between the center of the stand and the mud-guard attachment bar.

The front "A" frame stand is the next step. A 5' 6" length of  $\frac{3}{8}$ " pipe is flattened at the center for about 2" and then bent. Now drill a  $\frac{13}{32}$ " hole at the center of the flattened area. Next cut a 10  $\frac{1}{2}$ " length of angle or channel and drill  $\frac{1}{2}$ " from each end and at the center with a  $\frac{9}{32}$ " drill. Then make two clips from  $\frac{1}{16}$ " metal and assemble these around the pipe and into the cross-bar with  $\frac{1}{4}$ " bolts. Cut another brace similar to the rear brace and drill the frame to receive one end and bolt the other end to the center of the cross-bar. (See drawing on next page.)

[Continued on page 134]

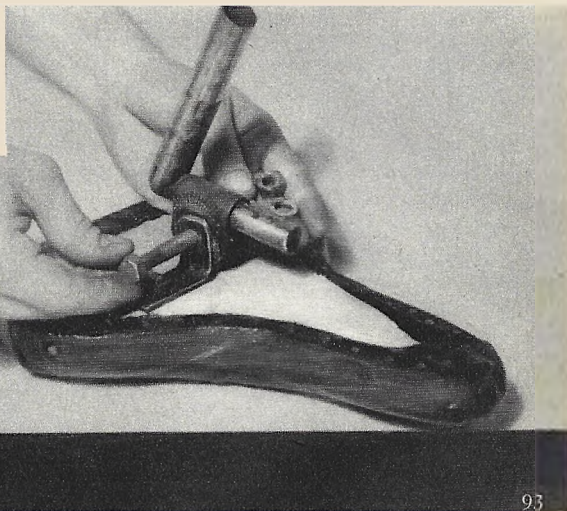
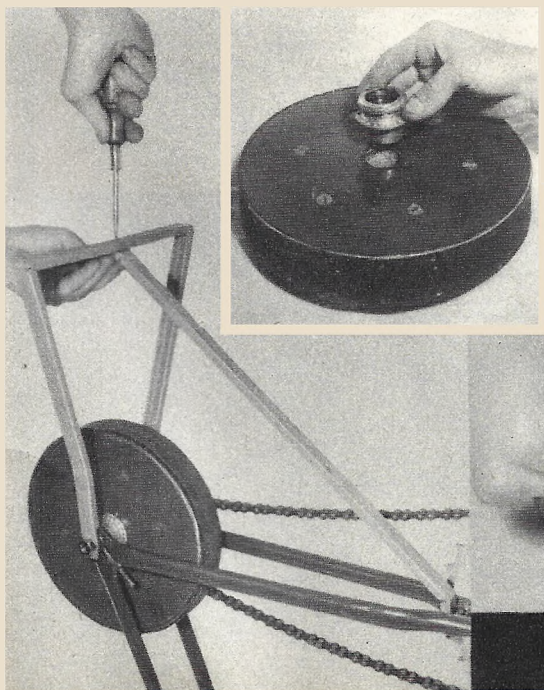





DETAIL OF  
CLIP "A"

PATTERN FOR  
SADDLE —  
MAKE FROM  
7/8" PLYWOOD

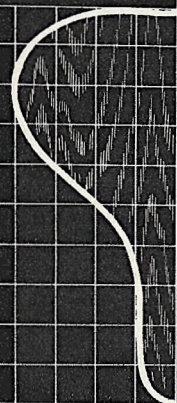

1" SQUARES

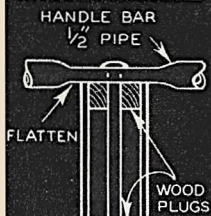

FLATTEN

WOOD  
PLUGS

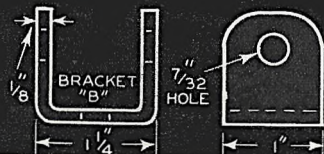
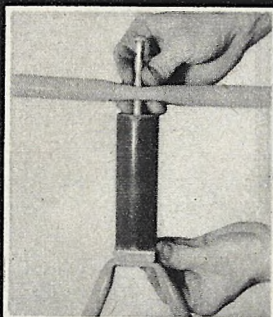

BRACKET  
"B"

7/32  
HOLE



Any old bicycle frame is suitable for the construction of this exerciser. The construction is simple as shown by the accompanying drawings, and the parts usually can be found in any junk yard. When completed, the machine should be enameled in an attractive contrasting two-color combination.

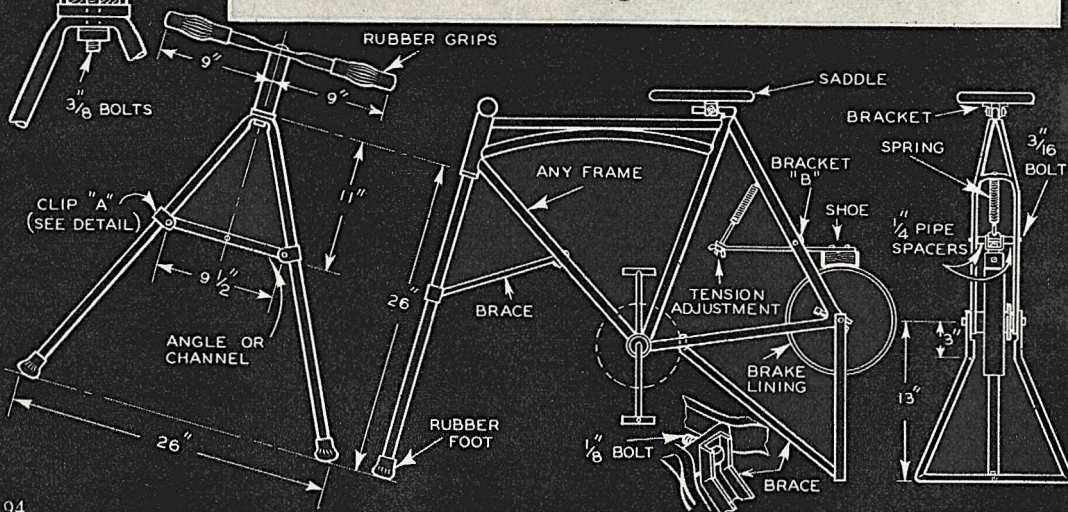



# A HAND TOOLED ALUMINUM SERVING TRAY



**T**HE most popular article in art shops today is the aluminum serving tray in imitation hand hammering and hand tooling.

The making of an aluminum tray by hand hammering and hand tooling is very simple, and a hand-made tray is prized more than one that is stamped out.

The tray illustrated is hand hammered and hand tooled. The blank is cut from 16-gauge

[Continued on page 137]

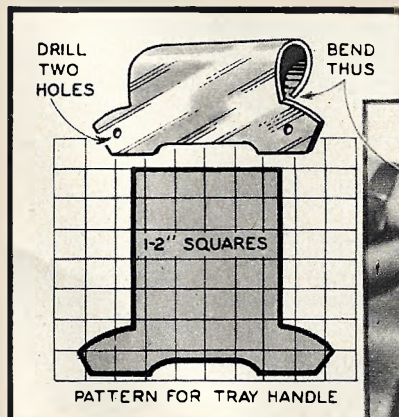
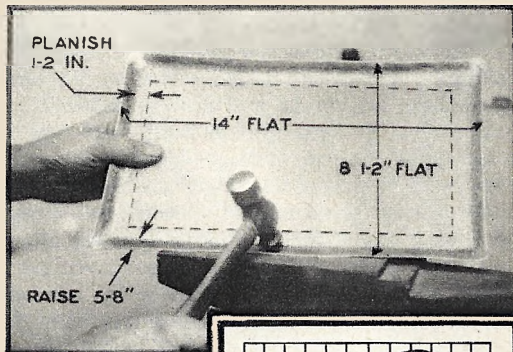

This tray is both attractive in appearance and easy to make. Below is shown the method of forming the handles.

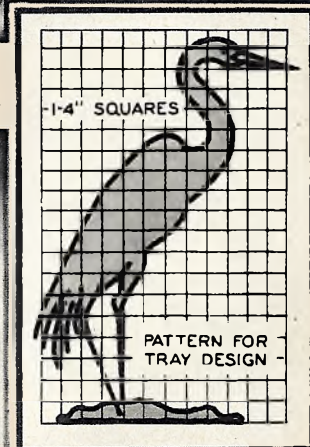
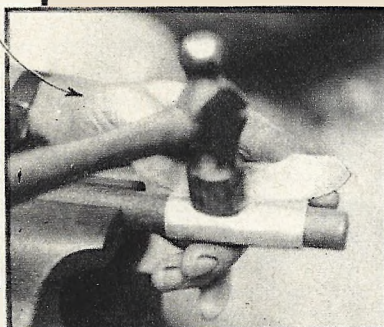



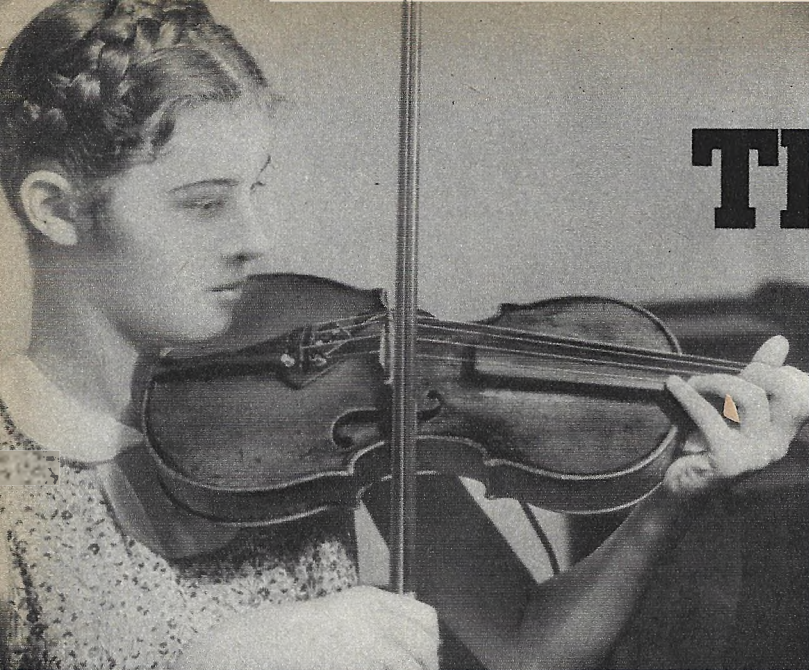

# The MI

Left—Soft voiced instruments such as violins and guitars are particularly suited for use with the amplifier. As shown in the photograph, the microphone is not easily noticeable when placed in position on the instrument.

Below—A front view of the completed amplifier. The volume control and microphone jack are located on the right side of the carrying case. A wire grille in front of the speaker cone protects it against accidental damage.

**H**ERE'S a new amplifier designed especially for musical instruments. With it, the thin, weak tones of an ordinary violin acquire the depth and power of a Stradivarius; the guitar, mandolin and ukulele swell forth with startling brilliance and tone richness; the tiny spinet produces the volume of a concert grand! Even tap dancers can now put their stuff over in a big way.

The entire apparatus is light, portable and completely self-contained. It may be used any time, anywhere and on any musical instrument. It is simple to build and can be assembled by the average experimenter for less than twenty-five dollars including tubes, microphone and cabinet. And, by simply plugging in a different microphone, the apparatus becomes an excellent public-address system with plenty of power for the average hall. Any high-impedance pickup can be used, adapting the outfit to phonograph record reproduction.

Musicians have had difficulty in using ordinary public-address systems for amplifying musical instruments in most public places. The microphone would pick up not only the music but also background noises which often destroyed the effect. Further, considerable care was necessary in the placement of the speaker or the sound would bounce back into the microphone and create a howl. These troubles are avoided in this outfit by the use of a special microphone which is completely sealed and is sensitive only to sound vibrations picked up from the instrument with which it is placed in contact. This microphone is a tiny affair, only an inch wide and a half-

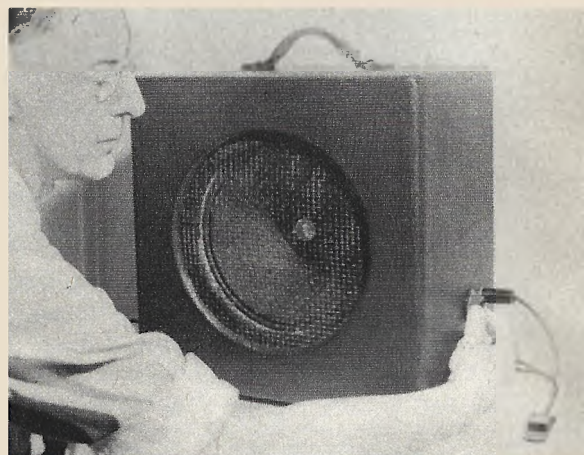

inch high, moulded in a soft rubber case so it may be tucked under a violin tail-piece or fastened with rubber bands or rubber cement to any other instrument without damaging the surface of the instrument in any way. The natural tone of the instrument is not changed; the response of the microphone is rated flat within 1 db from 60 to 6,000 cycles—from an octave above the lowest note on the piano to nearly an octave above the highest note.

The input tube is a 6N7, which contains two medium high-mu triodes in a single envelope. These are cascaded to give two stages of amplification in a single tube. The measured gain is 30 per stage, so we get far more gain from this arrangement than can be had with a single pentode or any two ordinary triodes.

[Continued on page 140]



# Music Booster

## Parts List

by John H. Potts

- C1—Aerovox electrolytic condenser, 25 mf., 25 v., type PB25  
 C2, C3—Aerovox electrolytic condenser, 8-8 mf., 450 v., type 2GLS (both in one can)  
 C4—Aerovox mica condenser, .01 mf., 1,000 v., type 1,450  
 C5—Aerovox mica condenser, .02 mf., 1,000 v., type 1,450  
 C6, C7—Aerovox electrolytic condenser 8-8 mf., 450 v., type 2GL (both in one can)  
 R1—Carbon resistor, 500,000 ohms, 1 watt  
 R2—Carbon resistor, 2,500 ohms, 1 watt  
 R3—Volume control with switch, audio grip taper, 500,000 ohms  
 R4—Carbon resistor, 200,000 ohms, 1 watt  
 R5—Carbon resistor, 50,000 ohms, 1 watt  
 R6—Carbon resistor, 250,000 ohms, 1 watt  
 R7—Wire-wound resistor, 40,000 ohms, 10 watts  
 T1—Power transformer, primary 110 v., 60 cy.; sec. 700 to 750 v., c.t., @ 70 to 90 ma.; 5v., 3a.; 6.3 v., 3a., c.t.  
 T2—Output transformer (supplied with speaker)  
 Wright-DeCoster 10-inch dynamic loudspeaker, type EIOKU, with tapped field coil and universal output transformer  
 Amperite Kontak microphone, type SKH, complete with 20-foot shielded cable  
 Acratone speaker carrying case, 15x15x10, type no. 13789, for single speaker  
 1—jack, single circuit, for microphone  
 1—phone plug  
 1—mounting base for amplifier, wood or metal, 14¼x4 inches  
 1—piece Celotex for speaker, 12x12x¾ inches  
 3 tubes (1-80, 1-6B5, 1-6N7)  
 3 sockets (1-octal, 1-6 prong, 1-4 prong)  
 Push-back wire, wood and machine screws and nuts



Above—A rear view of the amplifier showing the location of the parts. The power transformer is at the extreme right with the rectifier tube and filter condensers next. Below is the wiring diagram.

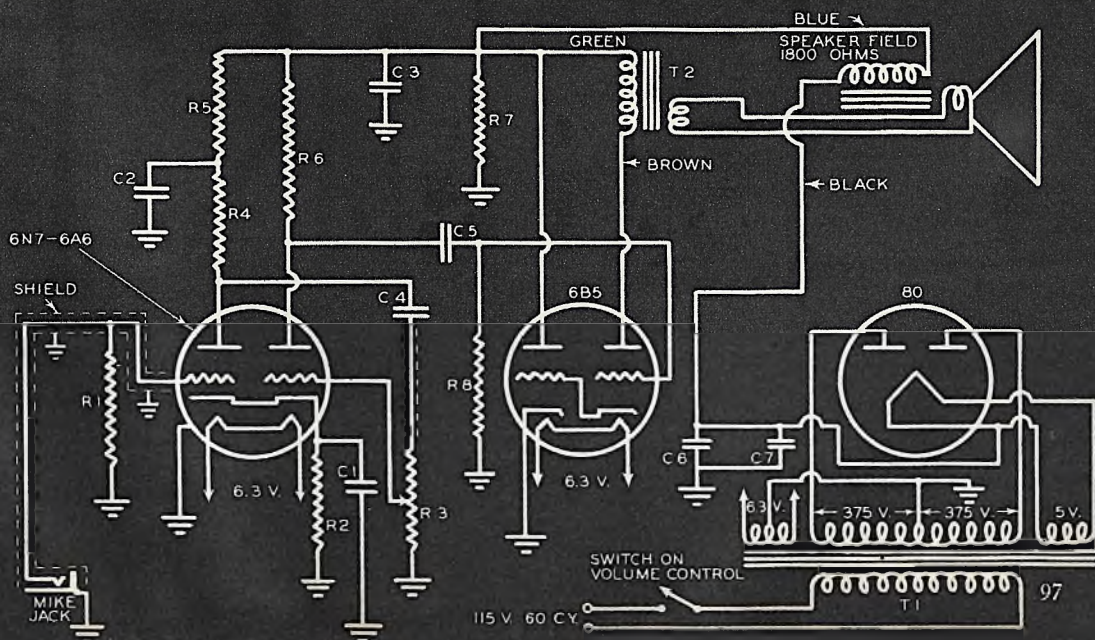



# RADIO SPARKS

## Improving Quality

THE scheme shown in the attached figure has been used to vary the amount of degeneration in such a manner that when weak signals are received, the amount of degeneration is nil; and when strong signals are received, degeneration is maximum. Thus, for weak signals, sensitivity is high and quality is normal; for strong signals, quality is considerably improved and sensitivity is reduced, but reduced sensitivity is not detrimental when you have a strong signal.

This apparently magical accomplishment can be had in most cases for the cost of a 100 ohm resistor and a little time. As shown in

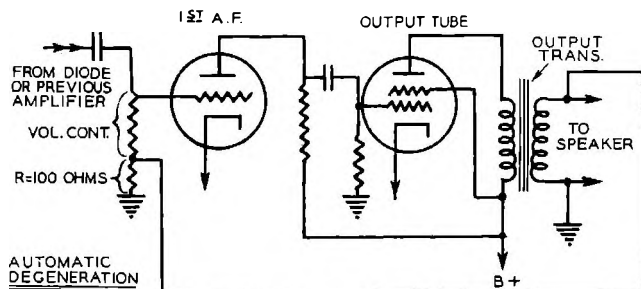

the diagram, merely ground one terminal of the voice coil and connect the other terminal to the junction of the 100 ohm resistor and the volume control. If reception is worse, then merely reverse the terminals of the voice coil. With this connection, the amount of degeneration varies automatically with the setting of the volume control.

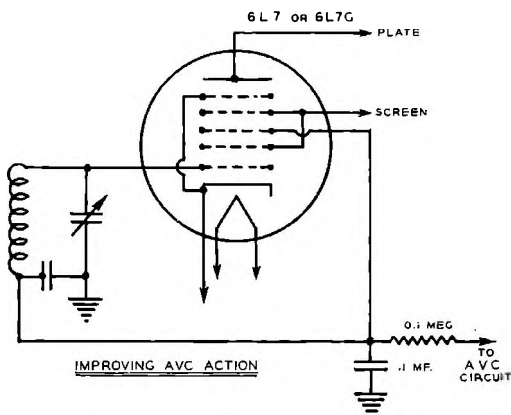

## Increasing AVC Action

MANY home and auto sets do not have enough automatic volume control action to take up severe fading or severe overloading on strong signals.

The 6L7 is a five-grid tube having two control grids: a sharp cut-off grid and a variable-mu grid. The signal is fed only to the variable-mu grid in the conventional fashion, but the avc voltage is fed to both grids at once. Because the avc voltage acts on both grids, only about 15 volts is required to cut off the tube; at the same time, the signal operates on a remote cut-off grid, so that distortion in the r. f. amplifier is a minimum. This arrangement is possible only with the 6L7 type of tube.

## Manual Fidelity Control

THE diagram at right shows how a fidelity control can be added to your present receiver.

The intermediate-frequency amplifier tube is a pentode with its suppressor-grid lead connected to ground or cathode. In either case, disconnect it and reconnect to the arm of the potentiometer, being careful to note the polarity of the battery. Maximum fidelity is obtained when the arm of the potentiometer is near the negative terminal of the battery; normal fidelity is obtained with the potentiometer at the ground end.

It is possible to obtain the 45 volts from the B supply unit as shown in the insert.

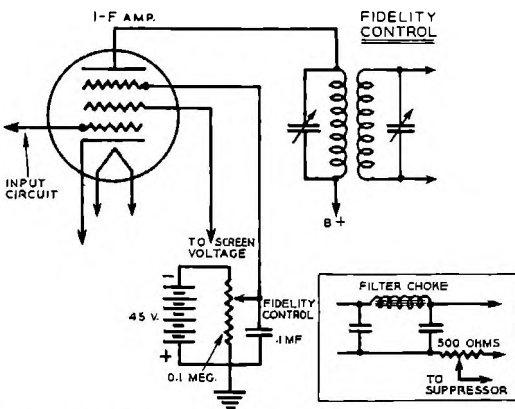



# KINKS SIMPLIFY SHOP TASKS

## Soda Straw Cleans Holes

**W**HEN holes are being drilled in stone or cement it is usually difficult to remove the constantly accumulating dust and small particles at the bottom of the hole. This difficulty can be eliminated easily and quickly by using an ordinary soda straw and guard for blowing it out as shown by the drawing at the right. The guard should always be used, because without it some of the dust probably would be blown into the eyes. If dust is not removed from the hole, the drilling operation is slowed up considerably.—Andrew Vena.

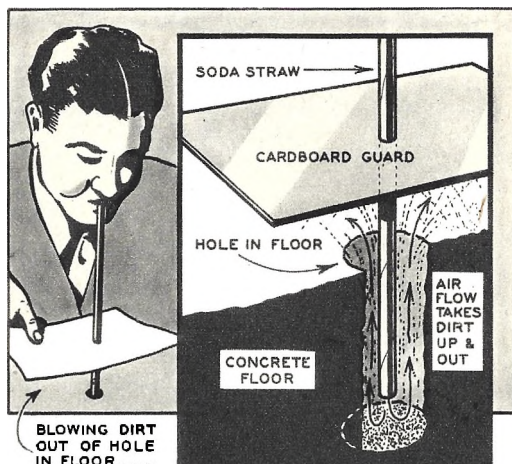

## Easily Made File Cleaner

**W**HEN working soft metals the home craftsman usually finds that his file clogs very quickly. If a stiff wire brush is not available, a small piece of brass or iron stock will do the work just as well. When the brass is rubbed over the file, the teeth quickly cut grooves in it, thereby pushing out the accumulated metal. The scrap metal should measure about six inches long, by one inch by  $\frac{1}{8}$  inch. One end should be beveled to about a 30-degree angle.—K. F. Keith.

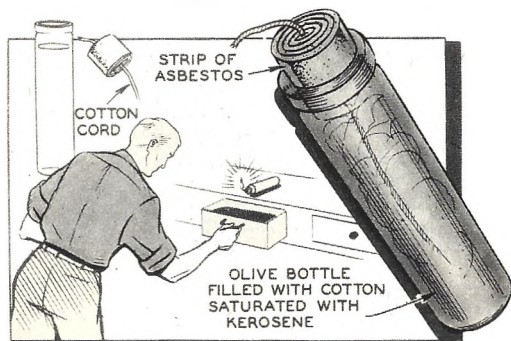
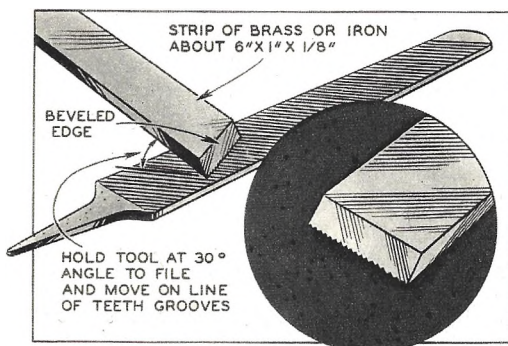

## Olive Bottle Becomes Candle

**A**N EMPTY olive bottle can be used for making an excellent emergency candle for shop work. The bottle is packed with cotton which is then saturated with kerosene. A cork is made from a small piece of asbestos rolled up to fit the neck. A soft piece of cotton string serves as the wick.—A. Tempe.

## Circle Cutting Saw From Caster

**F**OR cutting holes from thin material when a regular cutter is not available, a simple substitute can be improvised from the saw edge cap of an ordinary caster socket. The cap is removed and inverted on the neck of the socket to form a shank to be inserted in the chuck of a drill press. By filing the teeth of the cap to a saw edge, this cutter will produce a clean cut hole or disc in any soft or hard wood.—W. C. Leckey.

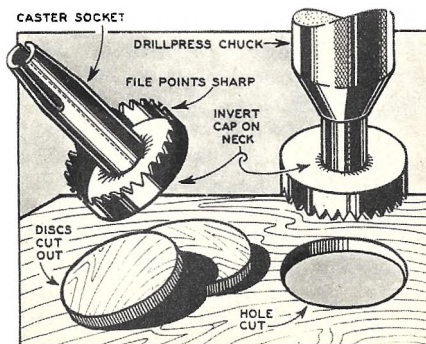



# MAKE YOUR OWN

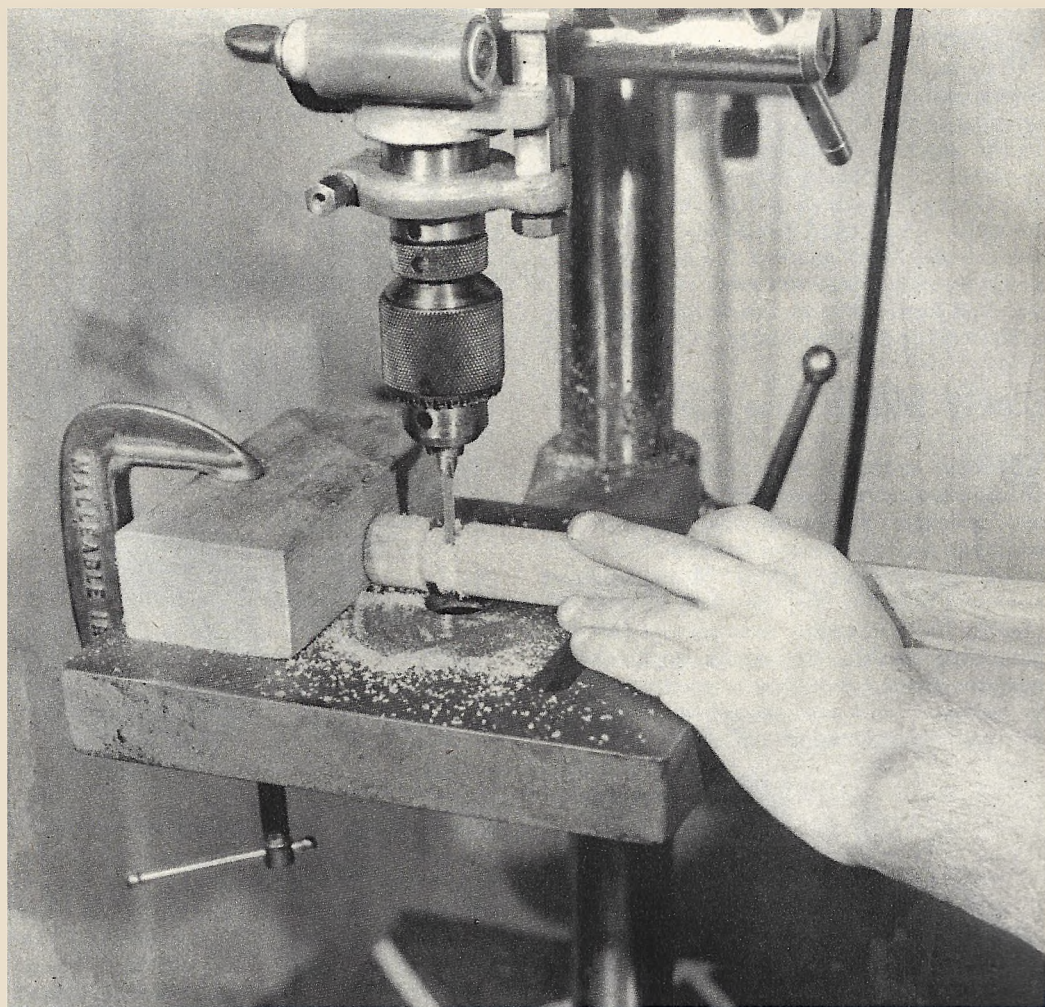

**A**TTRACTIVE and durable curtain fixtures are easy to make. The end brackets can be cut out of pressed-wood, plywood, or scrap pieces of  $\frac{1}{2}$ -inch stock of almost any kind, with the aid of a coping saw. The pattern suggested on the following page is a good one to follow. Cut one such bracket first, sand its edges smooth, and then use this as a master pattern in marking out as many additional ones as needed.

Smooth poles of 1 and  $1\frac{3}{8}$ -inch diameters, which are the most popular sizes, are obtainable for about three cents a foot at most lumber yards. Mount the brackets to the window frames and then cut the poles so

that they overhang about an inch on each side. Carefully mark the positions of the brackets on the poles, so that you can cut grooves into them at these points. The rods will thus hang perfectly without shifting when the curtains are handled.

Groove-cutting sounds like a lathe job, but few home lathes will accommodate poles 40 inches long, which is a representative length for average windows. Just as good a job can be done on a drill press, with a  $\frac{1}{4}$ -inch routing tool. The above photograph shows the set-up. A short piece of 2x3 is clamped to the drill press table so that it acts as a stop, being placed to bring the edge



# CURTAIN FIXTURES

Right: A T-shaped jig is a big help in making the brackets. The upright piece is clamped in the vise, and the horizontal member has a slot in its end, through which the blade of the coping saw passes. Left: Practice on a scrap piece of curtain pole before cutting the grooves in the long rods.



of the routing cutter to the outer pencil line on the pole. Lock the spindle so that the cutter will dig about  $\frac{1}{4}$ -inch into the wood and set the drive pulleys for highest speed. Now, pushing the pole firmly against the block, rotate it slowly into the cutter, taking small bites at a time. To widen the groove, reset the block to the left, and repeat the feeding operation. If the pole is held flat on the drill press table and fed in evenly, a perfect groove will be obtained.

Rings and pole end pieces can be turned on a lathe, and make a nice exercise for the skilled wood turner, or they can be bought ready made for a few cents each.

The finish of the fixtures will depend on the color scheme of the room and of the curtains. If the walls and the window frame are light colored, an attractive combination consists of natural redwood poles and end pieces coated merely with shellac, and white rings and brackets.

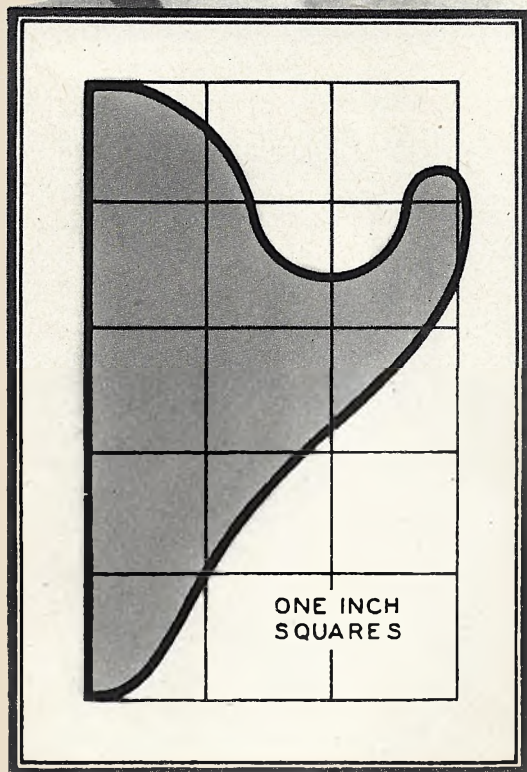

Above—This simple pattern is suggested for the end brackets. Left—A window with curtain, rod and brackets all in place. Hook-type pins hold the curtain proper to the rings.



# SELECTING



*Canadian Pacific Photo*

Campfires are not limited to the summer months. A good fire can be built on snow-crusted ground, as is evident in the picture above. Winter fires should be built on a row of slow burning logs. White ash is an exceptionally good wood that burns with a clear, even flame. Below—White birch bark, gathered in a basket, and stored under the camp porch, provides excellent fuel for kindling the campfire.



**I**TS behavior in a real, baking fire is the acid test of any wood, whether it is to be used for fireplace burning, outdoor cooking or fuel in the cabin range.

The sportsman should know his trees. Some woods burn well green while others fail miserably. Certain trees can be cut and chopped green or dry; others axe so hard when seasoned that to use them would be scarcely worthwhile.

The upland guides' golden rule for firewood collecting is to never, even in dry weather, gather wood that is lying on the ground. Seasoned dead wood, and plenty of it, may be found standing or suspended in bushes or low trees, but any lying directly on the ground will be either doty or water-logged.

Kindling is the first requisite of fire building, often being a problem in wet or snowy weather. Many barks ignite easily, white birch being particularly good in this respect. If the weather isn't too cold it can be easily peeled from the tree, but in winter it is better to pull off a few handfuls of the dirty looking shedding bark and use it with splinters from a lightning struck tree, or the dead top of a small evergreen. Always gather your morning fire starting wood the night before, whittling a few kindling sticks to tuck in a dry spot away from the night dew. The next morning use a candle to get them going.



# WOOD for the CAMPFIRE

by  
Bert James

In localities where stones are easy to obtain, a more permanent fireplace can be erected. A grill plate across the top supports utensils. In instances where a grill is not available, green limbs may be substituted.

The sportsman can manage very well, even in fall, with standing dry stuff, but for real cold weather use only seasoned hardwoods, or those which burn well green will heat the winter cabin or keep the open camp warm. Selection of wood in winter becomes important and gathering, something that should be tackled seriously.

Hardwoods are noted for their ability to hold fire. Hickory is perhaps the best. This distinctly American wood burns well, seasoned or green, splits easily when cut, but is a son-of-a-gun once it dries. Most of the oaks perform well, white oak especially. Yellow birch and white ash burn even better green than seasoned. The latter is always worth cutting, for it is not only easy to tote, but burns with a clear, even flame, longer than most woods. Woods which burn well in winter, when the sap is down, may perform poorly in summer. All trees growing on high, dry ground yield better firewood than those, of the same species, found in wet, moist places.

White birch and northern alder burn satisfactorily only when comparatively green. On the other hand, aspen, black ash, tulip poplar, sassafras, balsam, hemlock and pitch pine will hardly burn at all when cut. Cherry,

most hemlocks and locusts are hard to split. In addition to hickory, beech, dogwood, sugar maple and slippery elm are good woods that are easily chopped when green, but difficult when seasoned.

The great majority of softwoods, if dry, are good only for kindling and quick cooking fires. As their burning time is short, they are apt to smoke and throw off sparks which, unless put out, hold fire long enough to do damage. Resin-filled knots of the pine and balsam are always worth gathering if only to throw on the fire when lounging about it after supper. Especially in the southern highlands these can

Summer fires should be built between two rows of stones. Forked green limbs and poles are used to support the cooking utensils.

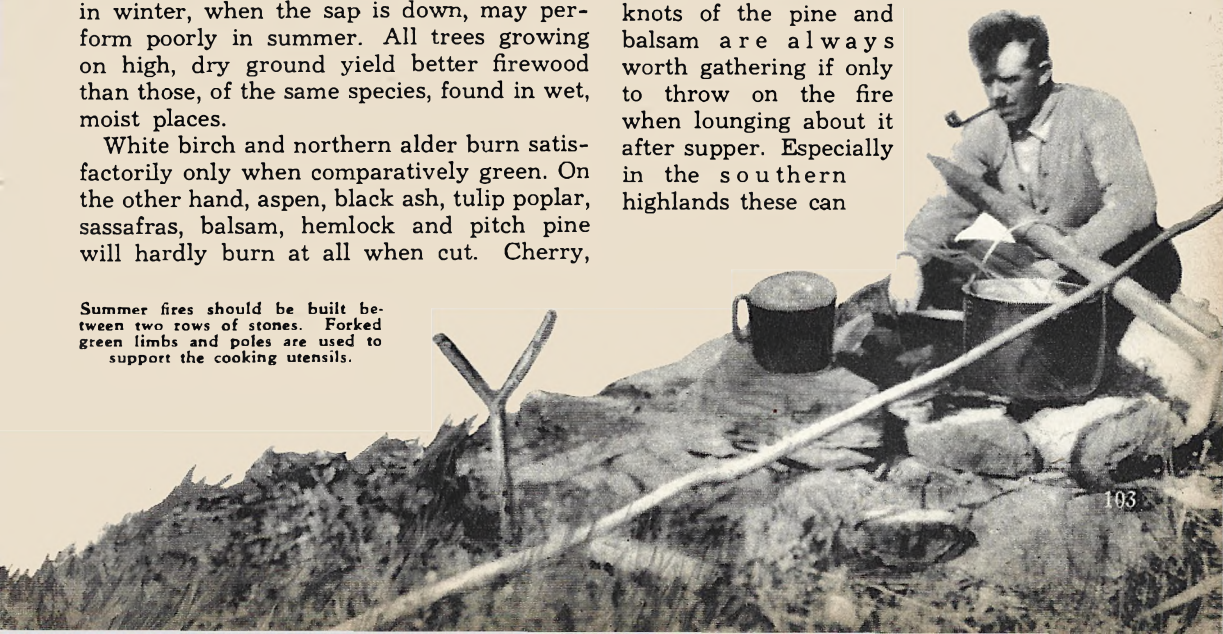
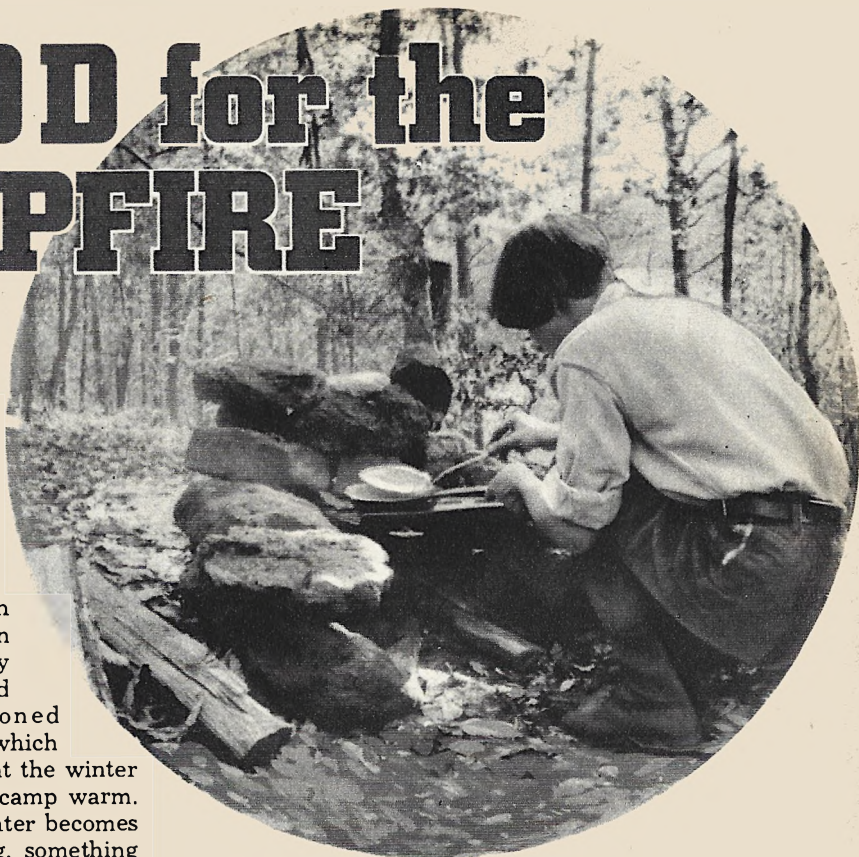



be found on the ground, and in rotted trees, where they lie for years almost imperishable.

The summer cooking fire should be built between a pair of six-inch green logs or a double row of stones, if the latter are available, so that cooking utensils may be kept up off the coals. Failing this, dig a trench, allow it to fill with hot coals and cook over it. If you use none of these, but build your fire in the open, erecting a rack of forked and straight green poles to hook your pots over, fit your frying pan with a long green pole handle so that it can be kept the correct height above the coals.

Never attempt cooking over smoking flames. Wait until the wood has burned down to coals or, if a big warming fire as well is necessary, rake hot coals to one side for cooking use. It is surprising



The professional camp cook prefers to do his cooking outdoors, using a rack of forked and straight green poles as a support for kettles. This type of rack is usually chosen by sportsmen because of its simplicity.

how well a small fire suffices for light cooking. The secret is to use only wood which will burn down to hard hot coals, then keep these raked so that the slightest breeze will fan them to a fiery heat.

Logs and even poles burn best when split. Poles may be left long and into warming or large cooking fires as they burn away, but for the small blaze, short lengths handle better without stirring up ashes to interrupt cooking. These tips insure successful outdoor cooking.



When gathering wood for the campfire, never pick up wood that is found lying on ground; it will not burn! Good wood is that found standing or suspended in bushes and low trees.



# TIME SAVING AUTO KINKS

## Bent Nut Pick Simplifies Removal Of Piston Rings

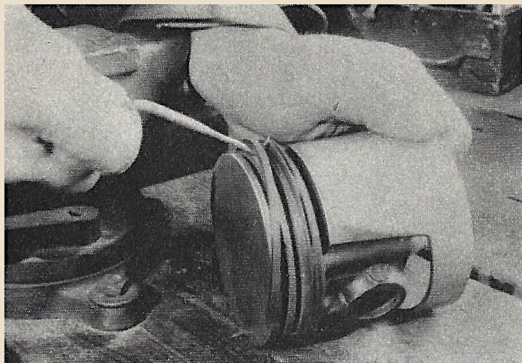
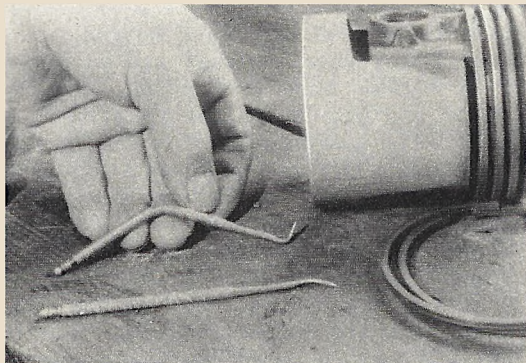

**A**N ORDINARY nut pick can be converted into a handy tool that will facilitate the removal or replacement of piston rings. The pick should be bent to the shape shown in the photograph above by placing it in a vise and applying pressure at the two indicated points on the shank. To remove a piston ring with

the bent pick, merely slip the sharp edge under the ring and exert pressure to thread it over the top of the piston, the lower bend of the pick following the ring groove as shown. When replacing rings, the pick is used to slide them over the grooves and other rings without distorting their true circle shape.

## Rubber Covers Increase Life Of Tire Chain Links

**F**ITTING short lengths of rubber tubing or garden hose over the cross link sections of tire chains provides better traction in mud or snow, makes the chains noiseless in operation and increases the life of the links. To fit the rubber tubing over a cross link section, remove the side wall hook by spreading it with a hammer and chisel, leaving an open hook as shown on top of the vise in photo. Slip the rubber tubing over the cross link section by pulling the section through it by means of a piece of heavy wire attached to the end hook, as shown in photo. The tubing should be long enough to cover the cross links but not the side hooks, which hold the section to the chain proper, providing enough tension to hold the chain so it will not be loose on the tire. The photo at lower right shows a tire chain in which two of the cross link sections have been fitted with lengths of garden hose while a third section has been unhooked on one side in preparation for slipping on the piece of garden hose. It will only take about an hour to completely fit your tire chains with the rubber tubing, as explained above, but it may save you many hours of trouble on the road, to say nothing of sparing your nerves because of their silent operation.

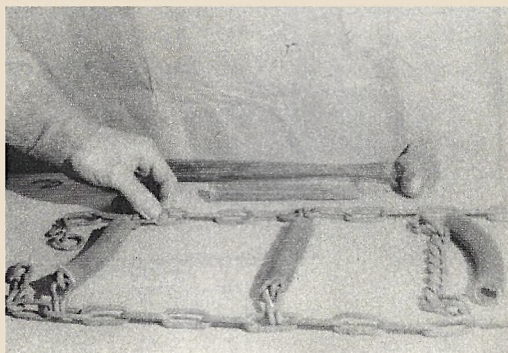
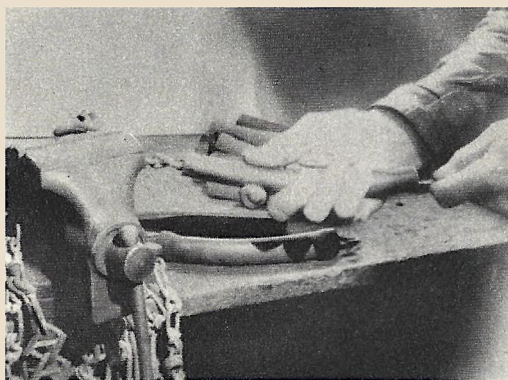



# Unravel Secrets of Bee



Above—Pressing the bee's abdomen protrudes the sting so that it can be grasped with a tweezer and removed.



Above—The third leg of a worker bee showing pecten (comb) in center, at joint, and pollen comb at right.

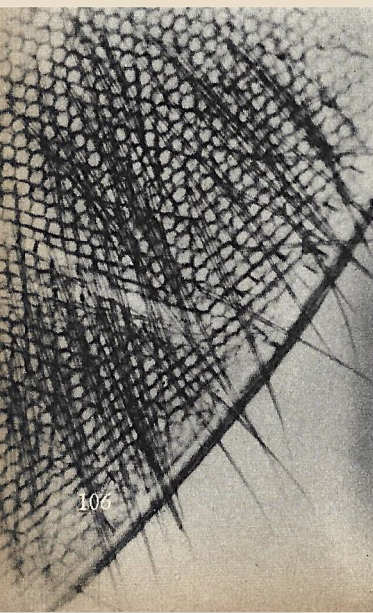

The bee is a hairy insect! At left is shown the surface of the eye of a honey bee. Note the many facets. The honey bee is indeed a masterpiece of engineering and architecture, and has been described as a bundle of adaptations.

**M**ANY indeed are the masterpieces of writing that have been devoted to the honeybee—poetical, literary and scientific. From earliest times the complex hive behavior and manifold duties afield of these small social animals and the real or fancied comparison of their busy careers with human life in a great city have intrigued mankind. One may have hours of pleasure by observing bees, but the full extent and meaning of their activities can be appreciated only by those who have taken the honeybee apart and made of her a number of microscope slides in order to gain a bee's eye view of her most ingenious construction.

Also it is quite amazing to discover how many different mounts and studies—all interesting—can be made from a single individual of so small a creature. If you own a microscope and make your own slides, you may have at some time mounted a wing or leg and thought you knew the whole story.

To begin with there are three castes: the queen, drone and worker, each with distinctive structures. Then there are the life cycle stages: egg, larva, pupa and adult, with features peculiar to each stage. From the environmental and economic sides there are enemies, diseases and parasites of bees, and there are the various ingredients used and products made from them, as pollen, nectar, honey and wax. By no means all of the possible preparations would interest those who are not professional beekeepers or research scientists, but there still remain a goodly number of general importance.

Three types of slides will be discussed as examples. Specimens of bees are obtainable almost everywhere at all seasons, but if you live in a city and cannot locate them in parks or flower gardens, they may be purchased as preserved specimens for a few cents. An insect net and cyanide bottle are not necessary if you do not have them, since a bee engaged in sipping nectar from a flower is easily and safely captured in a bottle half-filled with 70 to 80% alcohol by merely trapping between bottle and cork, and the fluid will both kill and preserve. For collecting in quantity the best mixture of all, because it preserves but leaves the insects flexible, is one-third 95% alcohol, one-third glycerine, and one-third water.

Using a pair of forceps on a dead specimen



# Life With Microscope

by Julian D. Corrington, Ph.D.

of adult worker bee, wet or dry, remove a hind wing and place in the center of a clean slide. Add a few drops of 95% alcohol and keep the wing covered with this fluid over a period of five minutes. Drain by tilting the slide, then place carbol-xytol on the wing for five minutes more. Do not allow these liquids to evaporate completely at any time. Finally, drain off the xytol and add a drop of balsam, then apply the cover glass. Set aside to dry or put in a slide warmer until the balsam has solidified.

Examination will show a row of minute curved hooks running along the front margin of this rear wing. If a similar slide of the front wing is made, you will find a fold in the rear margin forming a trough into which these hooks engage in order to hold the two wings of one side together in flight, strengthening the flying apparatus. The number of such hooks varies from seventeen to twenty-six, averaging twenty-one. Numerous statistical studies have been made of this variation with the result that drones have been found to exhibit greater variability than workers, that a given bee does not inherit a set number of hooks but only a capacity to have anywhere from seventeen to twenty-six, and that it seems to make no difference as to survival value in competition among different bees as to how many hooks they may have, within these limits.

A second type of slide introduces the technique known as potashing. Remove the three legs from one side of the body of a worker

[Continued on page 140]

Top right—Using the microscope's lowest power while arranging the bees legs for mounting. Below—The barbed darts of the bee's sting, highly magnified. Right—Stinging apparatus of the worker honey bee, greatly magnified.

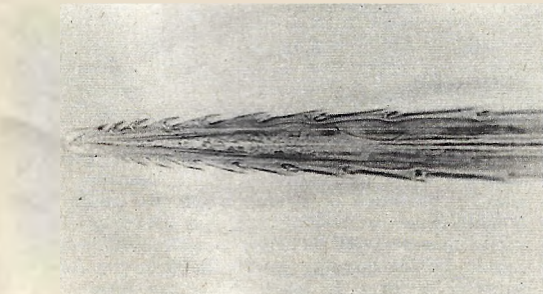
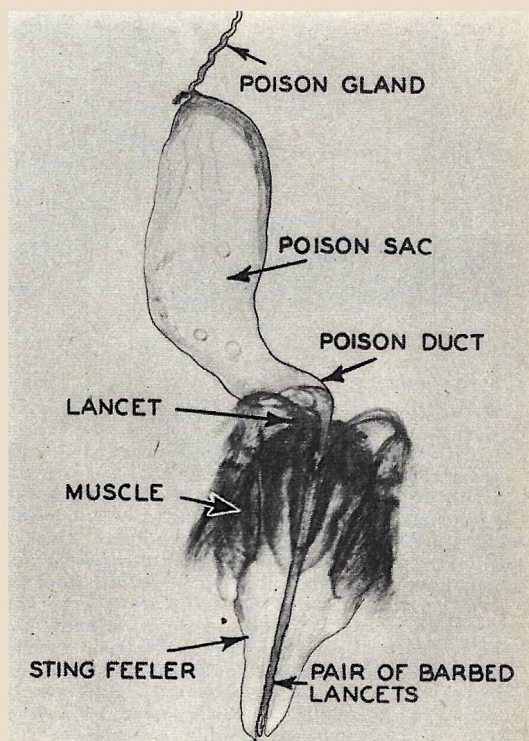
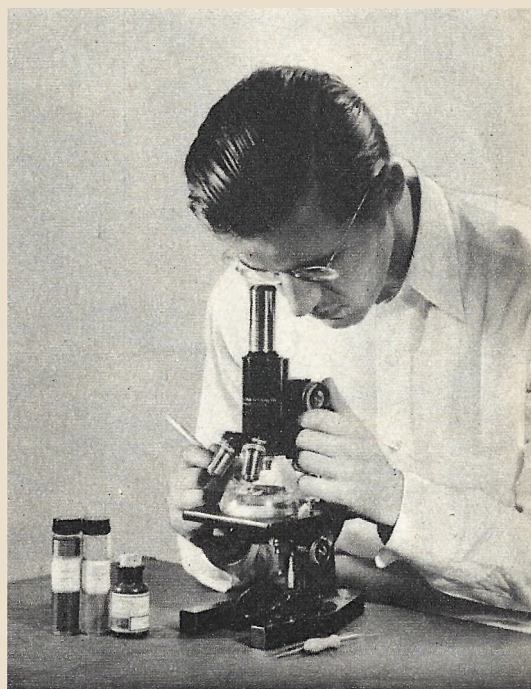



# HOME SCIENCE

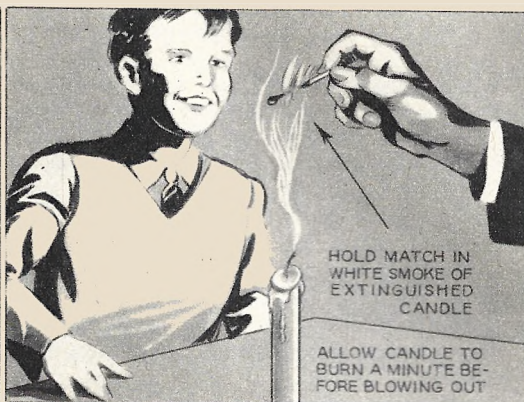
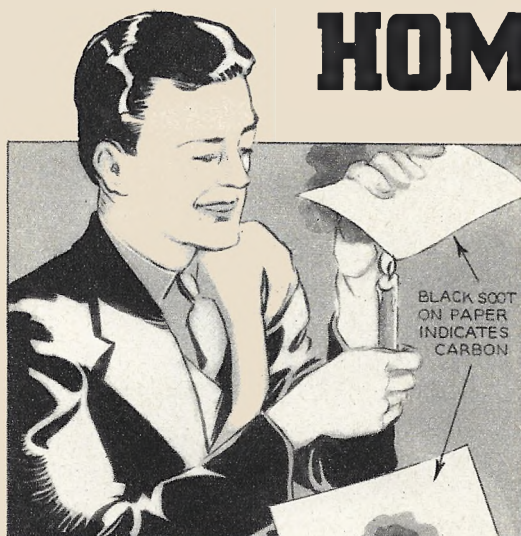

**WHAT ARE CANDLES MADE OF?** Light a candle, and for an instant hold a sheet of white paper in the upper third of the flame. A deposit of black soot on the paper indicates that part of the candle consists of carbon. Next, hold a clean cold glass over the flame as shown by the drawing above. It will be found that a mist will collect on the inside, indicating that hydrogen is being burned. Candles of today consist chiefly of paraffin, a hydrocarbon, containing hydrogen and carbon. Before using the glass, be sure that the inside surface is cold and free from moisture. When hydrogen is burned in the presence of oxygen, water is the resultant by-product. If the glass were not held over the flame, the water, in the form of steam, would not be noticed as it would have no cooling surface on which to condense, thus showing its presence.

**MAGIC CANDLE-LIGHTING METHOD.** Light a candle, and after it has burned for a minute or two, light a match. Then blow out the candle, and hold the lighted match about an inch over the wick. It will be found that the candle will relight without the match being brought nearer than an inch.

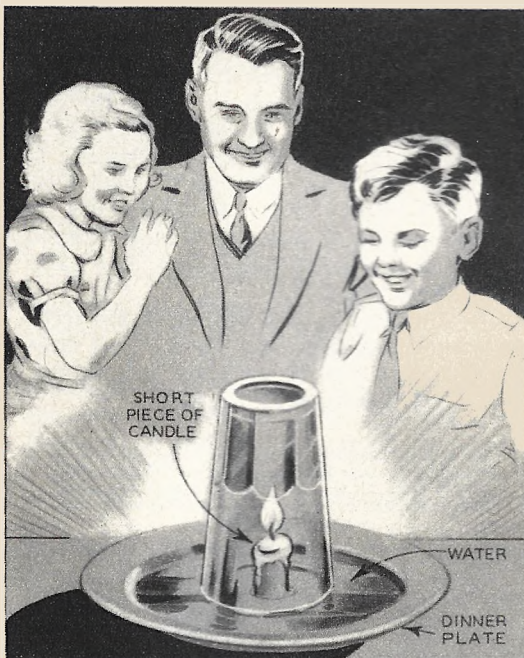

**A HISSING CANDLE.** Fasten a short piece of candle to a shallow plate. Pour into the plate about a half-inch of water. Light the candle and quickly invert a glass over it. In a minute or two a hissing sound will be heard as the partial vacuum, caused by the burning candle, permits the outside pressure to force the water under the glass.



# STUNTS WITH CANDLES

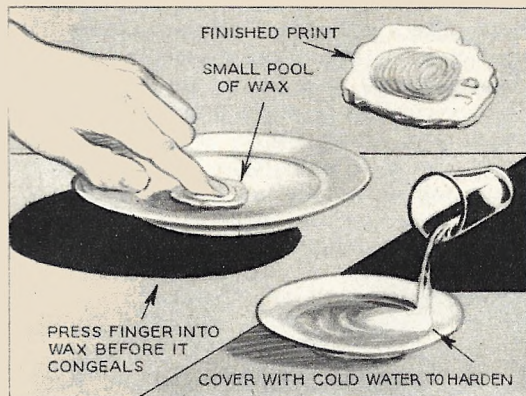

**MAKING PERMANENT FINGERPRINTS.** Light an ordinary candle and allow a small pool of wax to form in a saucer. While the wax is still in a liquid state, place a finger into it and hold it there until the wax starts to harden. Remove the finger and pour some cold water over the wax. An excellent permanent mould will be the result.



**HOW MUCH CANDLE POWER HAS A MATCH?** Hold a lighted match behind a grease spot on a piece of paper. Then stand a small lighted candle behind the paper, the same distance away as the match. Compare the brilliance of the light through the spot with the candle and the match. The number of candles required to give the same illumination as the match is the candle power of the match.



**A SWIMMING SNAKE.** Soak a short piece of cord in molten candle grease. When it is uniformly coated, press into one end a short piece of iron wire. Then place the cord into a pan of water, and by holding a magnet near the end into which the wire was placed, it will follow the magnet, swimming like a snake.

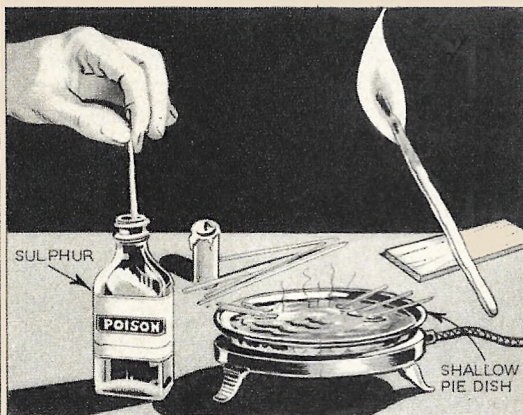

**OLD FASHIONED MATCHES.** Soak several pieces of soft wood in candle grease, with the exception of about one-half inch at one end. Then dip the "head end" into some powdered sulphur. When this is lighted, notice how it burns with a smooth and steady flame.



## Fender File Serves As Excellent Wood Rasp



**A** FAST-CUTTING wood rasp can be made from the flexible file used by body and fender repairmen in smoothing sheet metal. Acting like a row of deep set plane blades, the semi-circular teeth of the sheet metal file remove material with surprising speed and leave as smooth a surface as a regulation wood rasp. Best results are obtained by using a holder to support the blade. At left is shown the file mounted on a block of wood to which is attached old plane handles. Below—A file unmounted and another mounted.

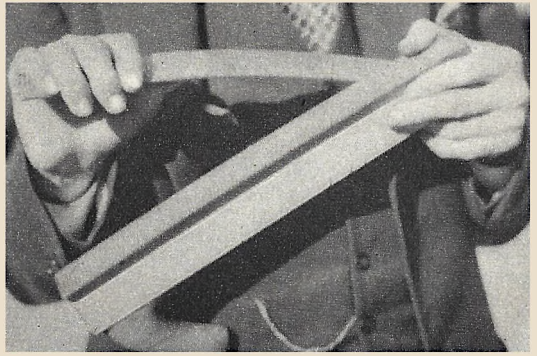

## Small Grinding Wheel Increases Drill Press Use

**A** SMALL emery wheel converts a drill press into a practical and very useful grinder for drills and other sharp edged tools. The varied speeds available make possible efficient grinding of small tools by changing the speed to suit the abrasive and diameter of the wheel. Right—By holding a carborundum stone or diamond holder stationary while the spinning grindstone is raised and lowered, the wheel is brought to a true circle with a straight face. Below—The method of holding a drill bit for sharpening by the grinding wheel.

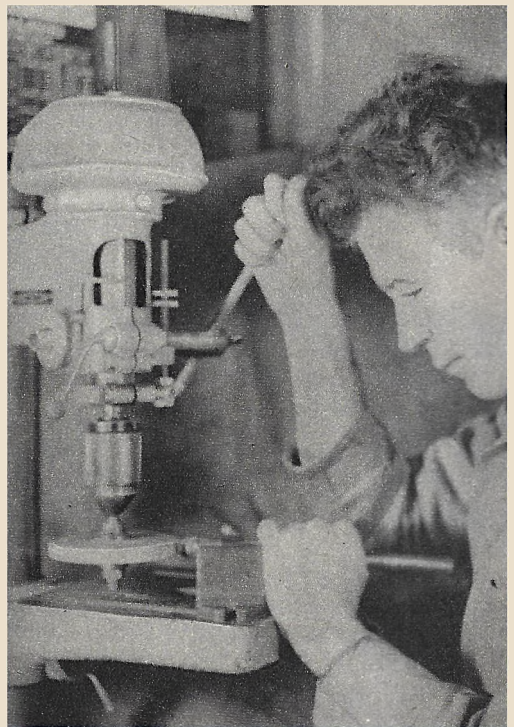



# Shortcuts Around The Home

## Simple Shelf Easily Made

**T**HIS five-foot book shelf will be found a useful addition to the living room, lending itself particularly to a position above a davenport. If books are not used to fill it completely, there will be plenty of room for a small radio. The  $\frac{3}{4}$ -inch shelves are attached to the ends with screws, and the ends are fitted in slots three-sixteenths of an inch deep. Slots are also cut in the back edge near the top of each supporting end to take the ends of the cross board.—G. E. Van Horn.

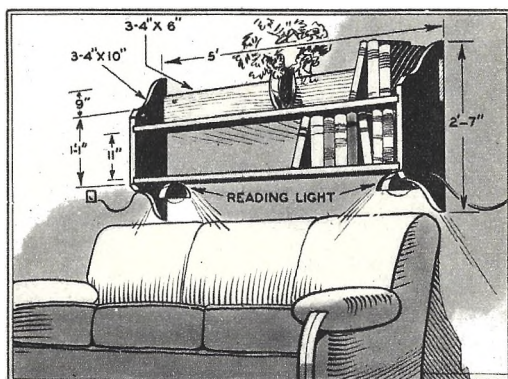

## Rubber Hose Protects Floors

**S**EVERAL lengths of rubber hose cut into short lengths make moving of heavy boxes or furniture easy, without the danger of scratching or otherwise damaging polished floors. A length of iron pipe or rod should be inserted in each piece of hose before it is used.

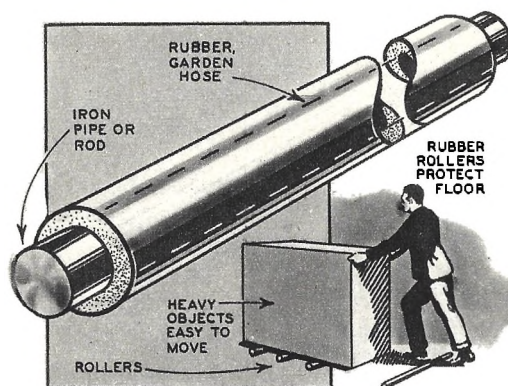

## Shellac Keeps Cards Clean

**T**O PROTECT the cards of a recipe file from grease marks, they should be sprayed with a thin transparent shellac, as shown below. They then can be wiped clean without smearing the ink.—A. J. McQueeney.

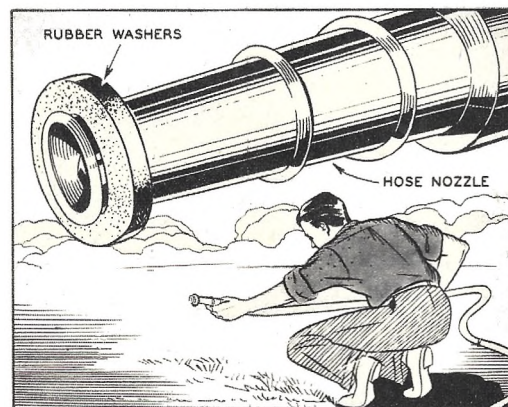

## Washer Protects Hose Nozzle

**A** SOFT rubber washer slipped over the end of the usual brass hose nozzle will prevent it from being burred or dented when it is dropped on stones or sidewalk. The center of the washer will have to be enlarged considerably before it is slipped over the end.



# IS YOUR

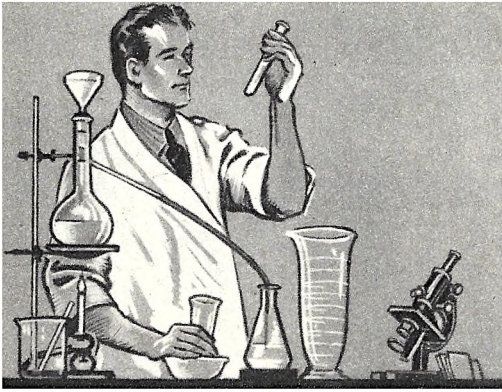

Nessler's reagent is used for testing for ammonia. When a few drops of this reagent are added to the water, a brown precipitate is formed if ammonia or salts of ammonia is present.

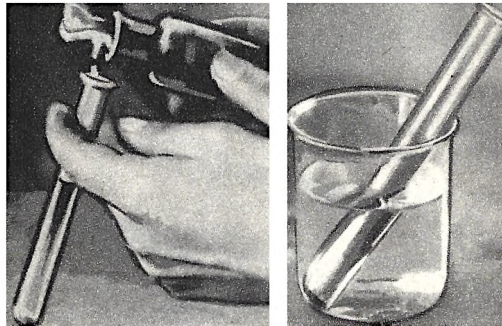

Above—Testing for acid by adding a few drops of methyl orange to the water. If the color changes to red, acid is present. Above right—When testing for phosphate, the solution should be warmed to 50 degrees C.

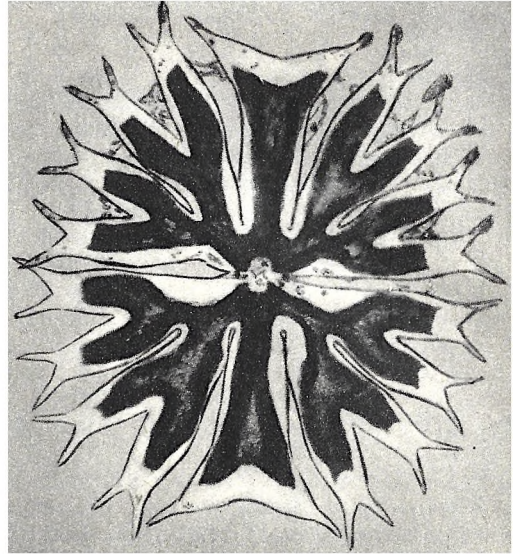

A micro-organism known as a desmid. This differs from a diatom in that it lacks a siliceous skeleton.

ONLY a very small fraction of the water found on the earth is fit for human consumption. Although three-quarters of the earth is covered to an average depth of one mile, pure water is never found. Impurities may be present even in distilled water if it is made at home. This is especially true if large amounts of ammonia are present. This volatile substance comes over first, the later distillate is pure.

Three general types of impurities are usually found in all water, although to a lesser degree in water piped into our homes. These are organic matter, mineral matter and gases. Natural waters as a rule are abundantly supplied with minute living plants and animals and these may be collected and identified by filtering the waters of lakes, ponds and streams and observing the precipitate under a microscope. When it is necessary only to determine if the substance collected in the precipitate is organic or mineral, a little of it is scraped on a watch glass or porcelain dish and heated over a flame. If the sub-

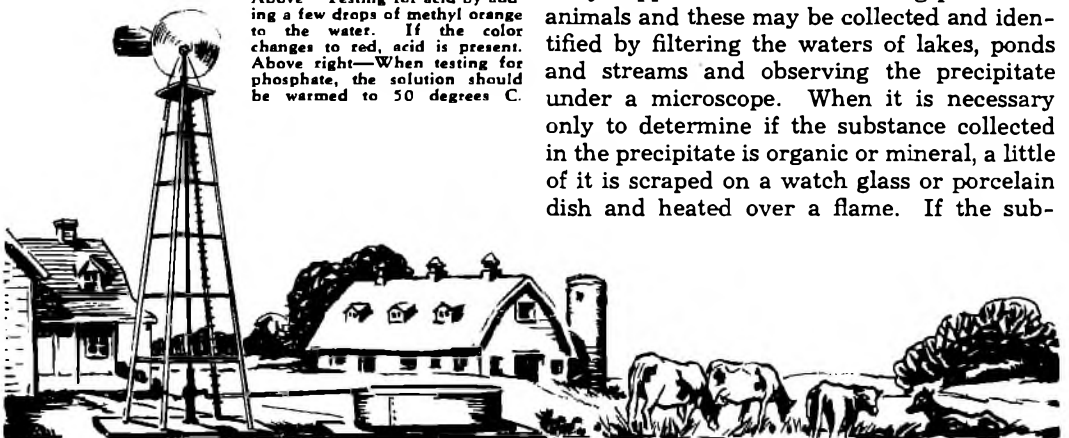



# DRINKING WATER PURE?

stance chars, it is organic, the material remaining behind is inorganic. Organic material is absent from distilled water.

Ammonia should never be present in drinking water. If present it shows that the water is being contaminated. It is fairly easy to test for this substance by a very delicate reagent. Three parts of ammonia can be detected in ten million parts of water. Another element that should be absent is phosphates, especially in larger amounts. If present it is probable that the water is contaminated with sewage. The same is true if sodium chloride (common table salt) and sulphate of lime are present. The slightest quantity of nitrous acid makes the water dangerous for drinking purposes. All of these chemicals can be easily detected.

The presence of such salts as sodium carbonate, magnesium sulphate, etc., give us famous waters noted for their health giving properties.

The chlorides of lime and magnesium are important for they are responsible for the hardness of

Below—A diatom. Note the difference between this and the desmid on the opposite page. After death of a diatom, the skeleton becomes what is known as kieselguhr.

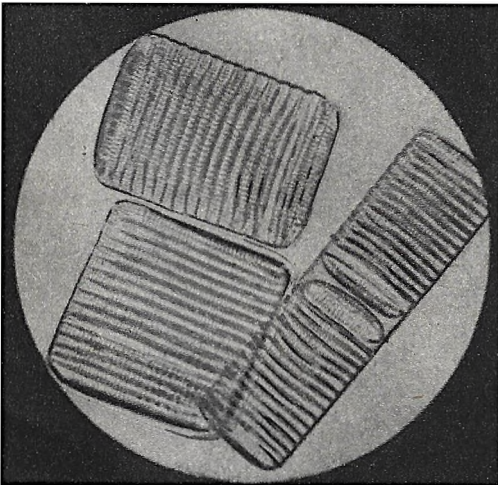

Tiny green plants found in ponds. The specimen shown was enlarged 320 times.

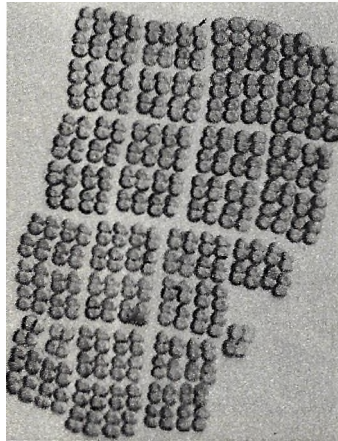

Examples of blue green algae. These have been magnified 600 times to make them easily visible. These are examples of the growths which may be found in some water.

water. The former produces temporary hardness, the hardness of the water being removed by prolonged boiling. The latter gives permanent hardness. Such hard water is injurious because it impedes digestion. With the following directions such injurious salts as phosphates, chlorides, ammonia and nitrous acid can be detected.

To test well or spring water, collect about one quart and let stand for about 24 hours. Then carefully pour off almost  
[Continued on page 136]





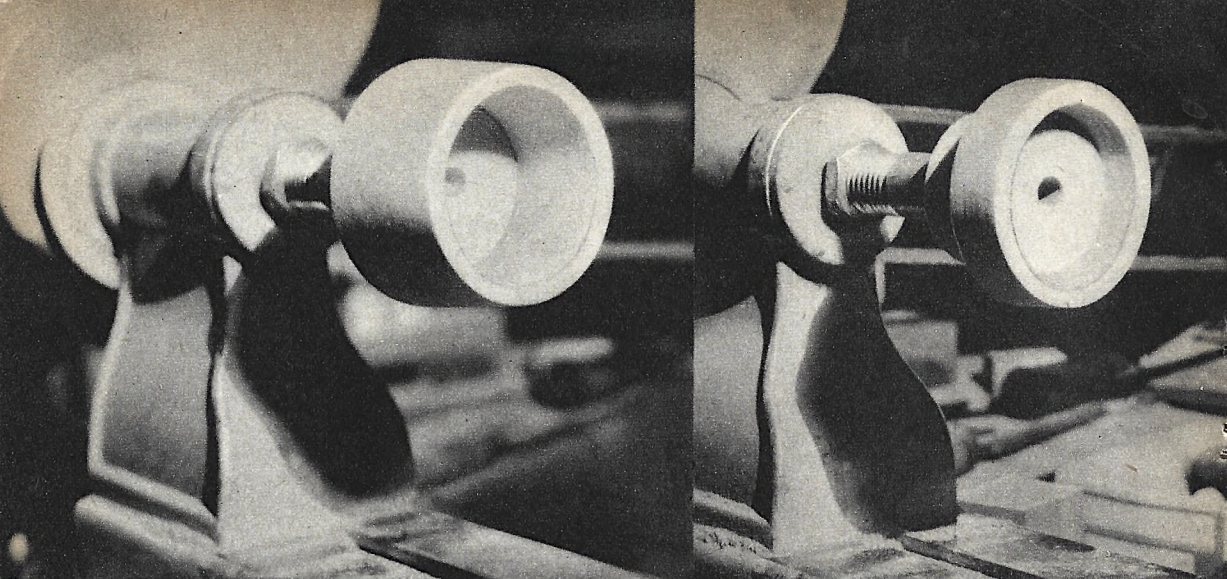

The process of creating the attractive and useful metal box and lid starts with the turning of patterns from close-grained wood such as gum or white pine, as shown in photos above. The patterns must be made oversize to allow for machining of the metal surfaces in the lathe. Left—Turning the metal box. Brass strips under each chuck jaw prevent marring of metal.

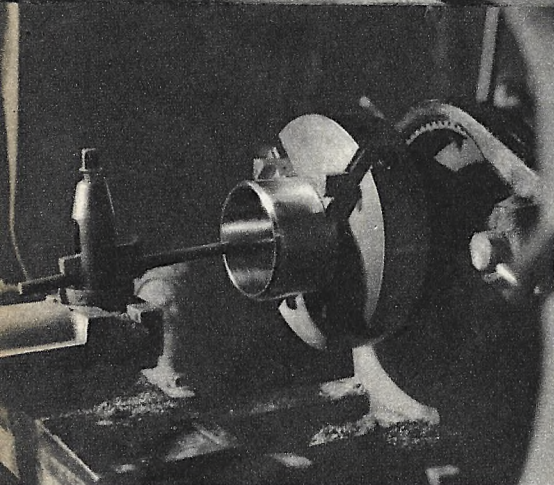

## A Bronze

**A**S YOU add machines to your shop its flexibility and scope of operation increases. The acquisition of a metal-turning lathe and blast furnace will permit you to easily cast and turn various attractive and useful projects in metal.

Herewith is shown and briefly described the casting and finishing of a small aluminum bronze—that lovely, non-tarnishing gold-colored metal—box with lid. The process consists of turning of patterns of wood, the casting of the metal in duplicate and the turning of these castings to give the result in the photo of the finished job. It will require several hours from start to finish but the box will, even with a gas-pitted blemish or two, be a fine addition to the mantel, smoking stand or wall shelf. Moreover, it's a permanent affair.

Assuming that your blast furnace has up to about six cubic inches capacity, we will make a box three inches in diameter and a shade

more than two inches high. Turn the patterns from a close-grained wood such as gum or white pine. For the box pattern turn the piece oversize and taper the sides, both from the outside and inside, from the bottom toward the top. This facilitates removal of the pattern after packing in the mold. Make the box pattern two inches high, sand smooth and bore a half inch hole exactly through the center. In like manner turn the pattern for the lid, providing it with tapered side walls and a half-inch hole through the center. In each case the wood pattern should have greater diameter, height and thickness than the finished box will have so that all surfaces can be machined smooth in the metal lathe.

A half-inch rod is inserted in the center hole of the box pattern and graphite dusted well over it. To make a smoother job, hot paraffin can be brushed onto the wood and the surplus rubbed off while still in the lathe. This is set in the lower half of the flask with the inside packed tightly with the molding sand. To insure having the pattern lift out smoothly, reinforce this core with some pieces of wire or strips of quarter-inch mesh wire. The sand must not be too wet, otherwise surplus steam may pit the casting. Finish the

[Continued on page 140]



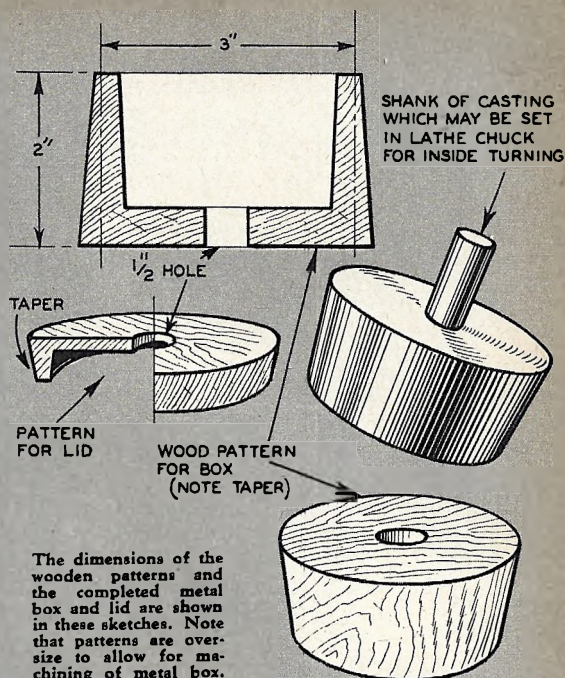

# Box And Lid

by  
DALE R. VAN HORN

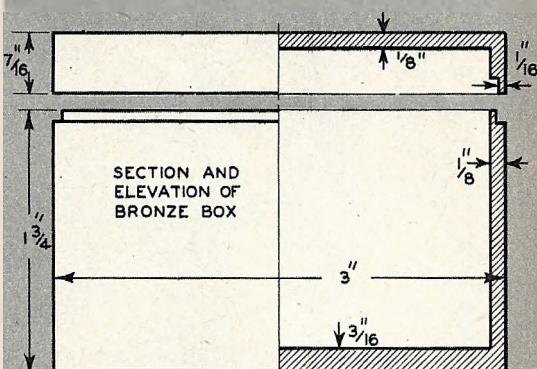
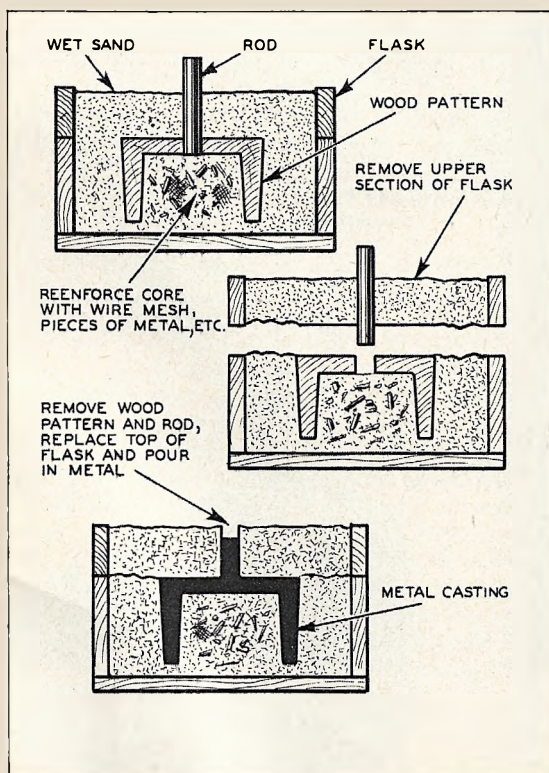

Below—Turning the metal lid. The protruding rod, which serves to hold the piece in lathe chuck while turning inside, is cut off later.

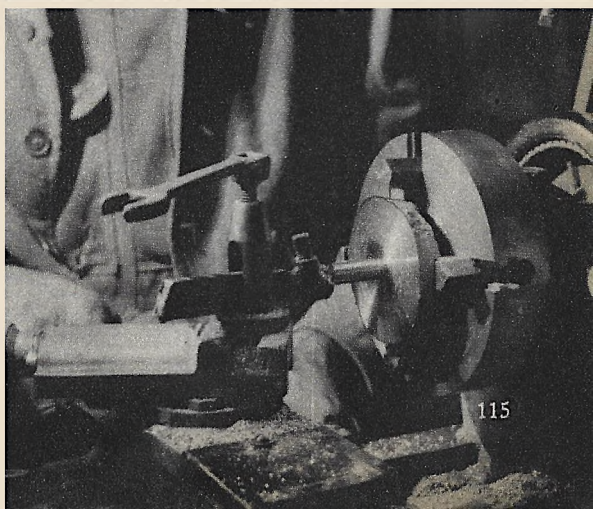

The method of using the wooden patterns in preparing the wet sand mold for casting the metal box is shown in sketches above. Top photo—The completed box.



# BUILD THIS U. S. COAST GUARD

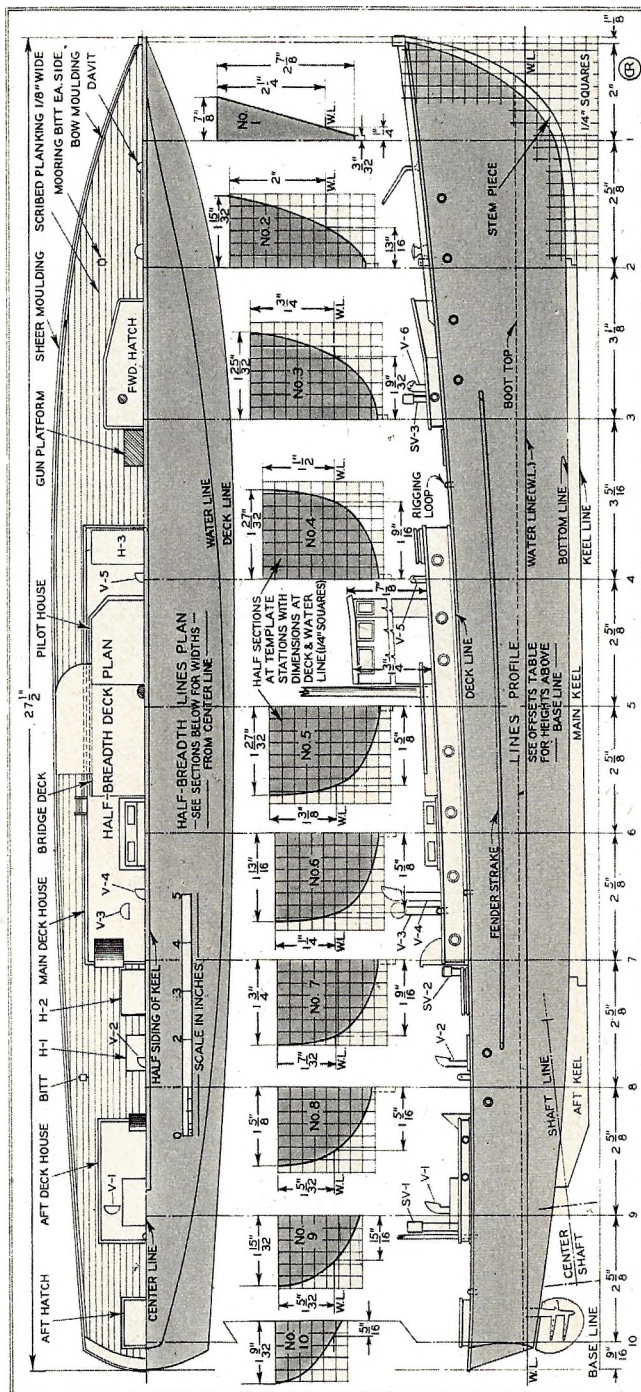

A template of each station given should be cut out before any attempt is made to shape the hull. If the hull is made up of two lifts, the division should be at the water line. The most satisfactory wood for hull will be straight grained, well dried white pine.

**D**URING the World War a large number of vessels were built to protect shipping against submarine warfare. Some of these ships were known as 110-foot sub-chasers. Powered by three 525 horsepower engines, they had a speed of approximately 15 knots. After the war, many of them were sold to private individuals, used for naval training purposes, or turned over to the Coast Guard for patrol purposes. The model presented is typical of this type, and was copied from the U. S. Coast Guard Patrol Cutter *Smith*.

Built to a scale of 1/4" to a foot, the model is 27 1/2" long, 3 3/4" wide, and 3 1/8" deep at the bow. The hull can be built up in any of three ways, from a solid block; bread-and-butter fashion—that is, one lift on another, or using ribs and planking. However, the latter method is difficult and should be attempted only by persons experienced in the art of ship modeling.

If a solid block is used, obtain a straight grained, well dried piece of pine measuring 4"x4"x30". If lifts are used, each lift should measure not less than 3 3/4" wide, 3/4" thick and 30" long. Four lifts of this size are required to give the hull the correct height. The simplest method for the average

by  
Herbert  
Lozier

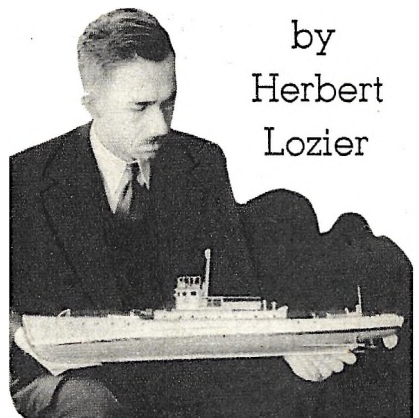



# PATROL BOAT

The completed boat just as it appears when built from these plans. Slow and careful workmanship will be repaid by a satisfactory model.

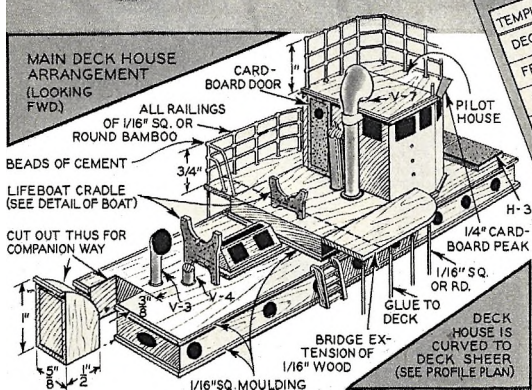
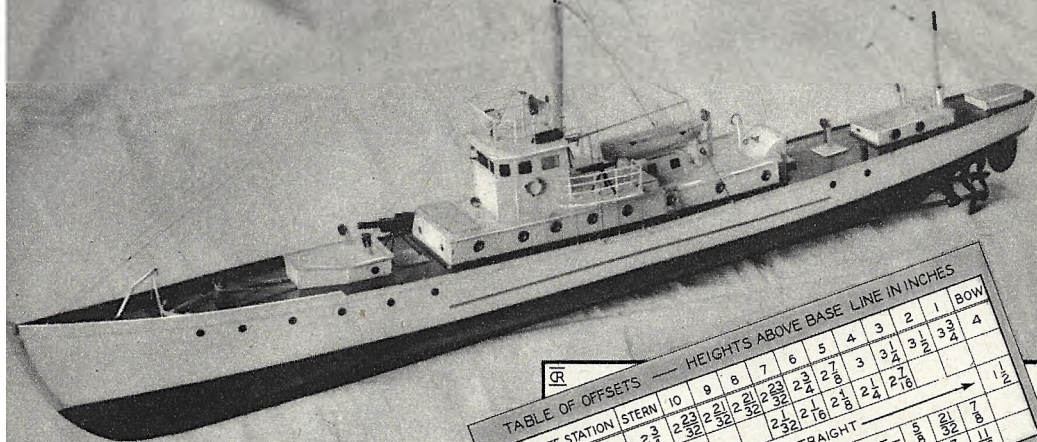
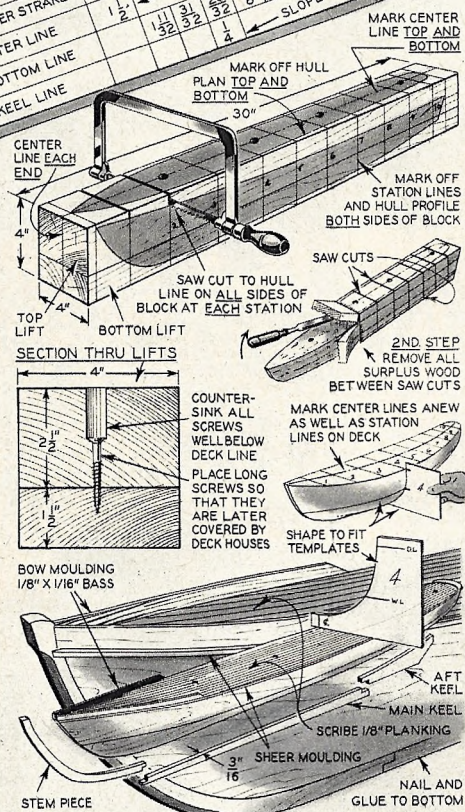

TABLE OF OFFSETS — HEIGHTS ABOVE BASE LINE IN INCHES

TEMPLATE STATION	STERN	10	9	8	7	6	5	4	3	2	1	BOW
DECK LINE	2 3/4	2 3/4	2 3/4	2 3/4	2 3/4	2 3/4	2 3/4	2 3/4	2 3/4	2 3/4	2 3/4	4
FENDER STRAKE	1 1/2	1 1/2	1 1/2	1 1/2	1 1/2	1 1/2	1 1/2	1 1/2	1 1/2	1 1/2	1 1/2	1 1/2
WATER LINE	1 1/2	1 1/2	1 1/2	1 1/2	1 1/2	1 1/2	1 1/2	1 1/2	1 1/2	1 1/2	1 1/2	1 1/2
BOTTOM LINE	1 1/2	1 1/2	1 1/2	1 1/2	1 1/2	1 1/2	1 1/2	1 1/2	1 1/2	1 1/2	1 1/2	1 1/2
KEEL LINE	1 1/2	1 1/2	1 1/2	1 1/2	1 1/2	1 1/2	1 1/2	1 1/2	1 1/2	1 1/2	1 1/2	1 1/2

STRAIGHT — STRAIGHT — SLOPE



builder is the use of two lifts, as shown in the drawings.

After the two pieces are fastened together, the saw cuts are made as shown in the drawing. A series of templates are made of cardboard, cut from deck to centerline with the water line marked on each. These are numbered to correspond with lines drawn across the hull. These templates should be cut with great care to insure even hull lines. A round stick about 15" long should be screwed to the deck, the screw holes being positioned so that they will be covered by the deck house. This enables the builder to tilt the hull to any desired angle in a vise while shaping it.

When cutting the hull to the templates, do not cut it exactly to any one template; work with several at a time, and when the hull is roughed to shape, trim it down smoothly with a plane and sandpaper. Then remove

Above is shown the method of carving the hull. After the lifts are screwed together, they should be marked carefully for each saw cut. At the left is shown details for the deck house construction. This should be curved to the deck sheer.









**1st PRIZE**



**3rd PRIZE**

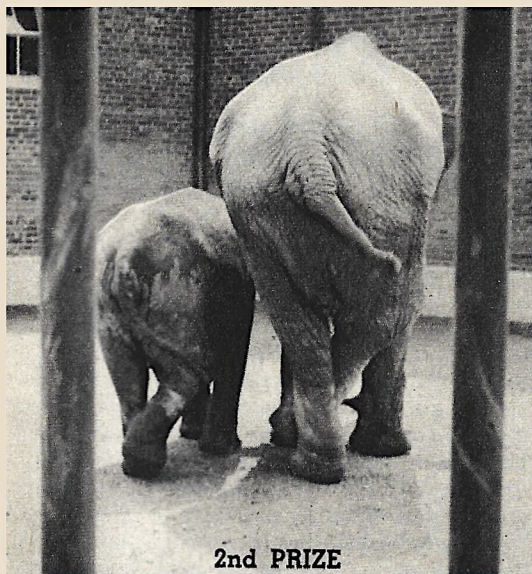

**2nd PRIZE**



**4th PRIZE**

**FIRST PRIZE:** "Mess Call," by Marcella A. Schmitz, Minneapolis, Minn. Kodak camera with Verichrome film developed in D-72; taken at f.4.5 and 1/25 sec. **SECOND PRIZE:** "Me and Mom," by Rudolph Bogar, Brooklyn, N. Y. Taken with Super Ikonta B on S. S. Pan film at f.16 and 1/50 sec. **THIRD PRIZE:** "FLIGHT," by H. F. Graves, Brantingham, N. Y. Taken with Zeca Bettax on S. S. Pan film at f.8 and 1/250 sec. **FOURTH PRIZE:** "Cut Glass," by Henry J. Suliss, Belleville, N. J. Taken with a 4x5 plate camera at f.32 and 30 minutes using an ordinary two-cell flashlight. **FIFTH PRIZE:** "SILHOUETTE," by W. Reedy, Wilkes Barre, Pa. Taken at f.5.6 and 1/25 sec. against natural light.

**MONEY FOR YOUR PICTURES**

Get busy with your camera and send in unusual pictures of people, animals, machines, trains, airplanes, etc. Each month we will pay \$15 for the best picture received from readers, \$10 for the second choice, and \$5 each for the next three selections. Prints should be glossy, as large as possible up to 8x10 inches (although a small, clear photo is more desirable than a big fuzzy one) and should be accompanied by the following data: make and size of camera, type of film, and how developed and printed, lens opening and shutter speed, and lighting conditions. Wrap all prints carefully, put your name and address on the back of each, and include postage if you want them returned. Address all contributions to Photography Editor, **MECHANIX ILLUSTRATED**, 1501 Broadway, New York, N. Y.

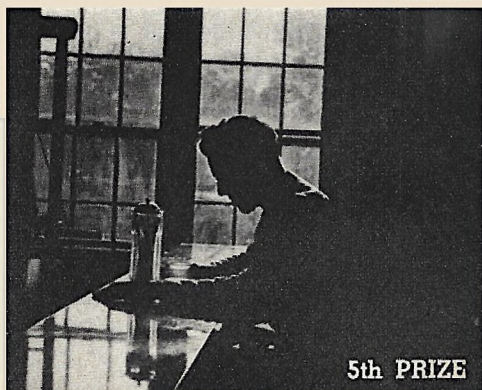

**5th PRIZE**





# GETTING THE MOST FROM YOUR EXPOSURE

by Herbert C. McKay

**E**XPOSURE meters are divided into two classes, the photo-electric type and the visual extinction type. Both are good, and when properly used, both are dependable guides to correct exposure.

What constitutes correct photographic exposure? The laboratory worker will tell you that the correct exposure is one which results in a photographic image whose various degrees of density correspond to the intensities of light reflected from the image. This is perfectly true from a technical point of view, but in very many cases it is far from the truth in practical photography. Photography is no longer a method of mechanically recording an image in front of a camera; it is a medium through which we may convey a definite idea. Very often it is essential to this result that the exposure be deliberately less or greater than the theoretical normal. The exposure meter can tell you just how much above or below normal the exposure should be in order to obtain the effects you desire.

For example, if you have a subject in which the hands and face stand out strongly against a black background, a background with which the black costume of the subject merges almost imperceptibly, the exposure meter will indicate the *various* exposures which will record the hands and the face and it will also give you the maximum exposure which can be used without recording the dark background. Such meter readings are called differential readings.

Likewise, when photographing a landscape in which some object in the near foreground is used for decorative purposes, the proper use of the exposure meter will enable you to give an exposure which will produce good results in the landscape and also give you the exposures desired for the foreground. You may throw the foreground into black silhouette or you may give it almost any degree of detail you desire.

It is obvious from these statements that the exposure meter cannot successfully be used





# METER

from the position of the camera. It is a fundamental of exposure practice to make the meter reading at a distance from the object which is not greater than the width of that object. If you are making a reading of the face of a human subject, the meter should be not more than ten or at most twelve inches away. If the subject is a group and you are interested in costume as well as in faces then you make your reading at a distance of four or five feet. If the subject is architectural and forty or fifty feet wide, you can make your reading from across the street.

As a rule, if you will spread the index and second finger as widely as you can, this will give you an approximate angle of reading of the meter.

Obviously, if you have a model in a light costume posed against a black background, and you are far enough away to get a full figure, a meter reading from the camera position would be largely a reading of the black background and the result would

be a badly over-exposed image of the model.

In tropical countries and even in the temperate zones in the bright sunlight of summer, a general reading from the camera position will usually result in a very hard negative and in shadows which are almost jet black. If you are going to make a photograph of a girl wearing a hat which shades her face, take the meter right up to her, make the reading on the shaded part of the face and give that exposure. Tests have shown that in actual practice you can get a usable negative when the exposure is as little as one-tenth of the normal, while it will not injure the printing qualities of the negatives if the exposure is considerable above normal on the other side.

Several photo-electric type meters are particularly well adapted to differential reading because two "extreme" arrows on the dial indicate the average latitude of film. If you read the deepest shadow and the brightest highlight and then set the two arrows of the dial as nearly as possible to these two readings, the central indicator will show the proper exposures to get this range. If the two extreme readings lie within these two outside arrows, you will get a good reproduction of all objects in the scene, but they

[Continued on page 139]



# THE "AUTOSET"

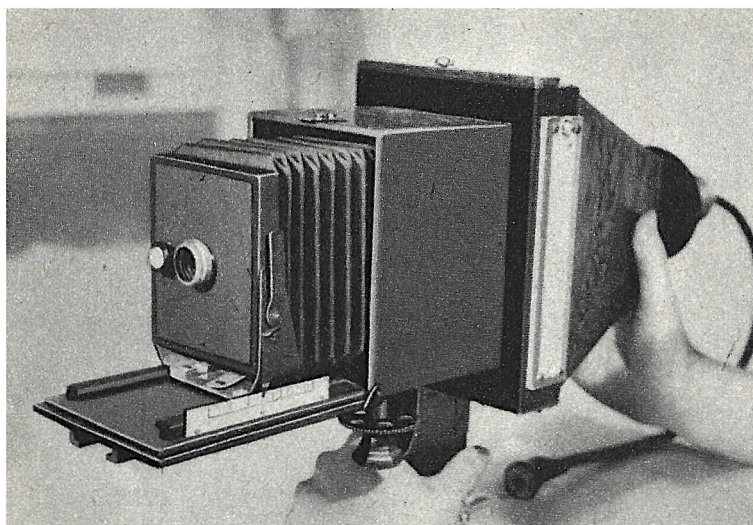

by C. C. Beck

**It has a set focus calibrated to predetermined enlargement sizes for negatives up to 4x5.**

**T**HIS enlarger, while built along conventional lines, possesses several features which make it an outstanding piece of home-built equipment. Chief of these is the slide rule focusing arrangement which makes it possible to set the enlarger exactly to the size enlargement required, in a matter of seconds, bringing it automatically into perfect focus at the same time. This is an enormous improvement over most enlargers which take several minutes of juggling back and forth with the lens wide open to secure enough light and then stopping down to the required opening, before the print can be made. Using the slide rule scales, the light need be switched on only for the actual projection; focusing is done by whatever illumination you have in your dark room.

As designed and built, the enlarger can be folded up and then taken apart for storing or carrying in a suitcase. If this feature is not desired, the construction can be simplified considerably and several parts eliminated without the least loss of efficiency in the finished job. Should the focusing and ventilating systems prove too complicated as shown, these can also be handled more simply.

A 100-watt bulb in the tin reflector gives ample illumination in actual use, with printing time ranging from fifteen to sixty seconds. The reflector is cut from sheet tin to the pattern shown in Fig. 3, bent up, and soldered down the open side. It is capped with a sec-

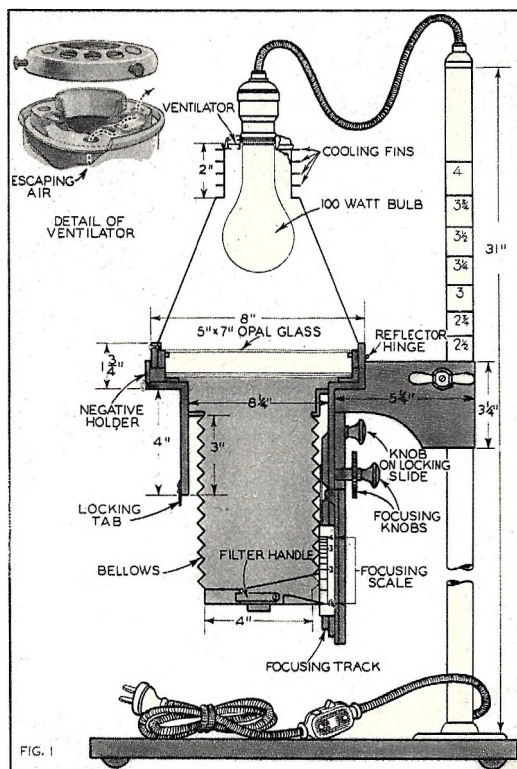

Top—focusing end of the enlarger showing bellows, focusing knob, lens board and supports, and track. Knob left of lens opening controls diaphragm stops. Above—Details of enlarger with bellows extended.



# ENLARGER

tion of a tin can which carries the ventilator and the cooling fins as shown in Fig. 1. Construction of these calls for some rather neat soldering but should not prove beyond the ability of a good home workman. Saw off two inches of a tin can  $2\frac{1}{2}$  inches in diameter and cut a hole  $1\frac{3}{8}$  inches in diameter in its top. Around this hole drill or punch four small holes at equal intervals. Solder a tin collar  $\frac{1}{2}$  inch high around the center hole, and another collar  $\frac{5}{16}$  inch high and  $2\frac{1}{4}$  inches in diameter around this. Now cut two tin washers exactly to fit the space between and in each punch four holes. Solder these into position with the holes staggered and you have a compact and efficient light trap which will keep your reflector from sweating up inside and prolong the life of your bulb. The middle washer, you will notice, is held in position before soldering by two  $\frac{1}{8}$ -inch strips dropped in beneath it. Over the whole thing goes a threaded lamp-shade holder from the dime store. This is held both by its own screws and by soldering to the can and to the inner collar. Now slip the four cooling rings up and solder them fast and you can solder the whole unit to the square top of the reflector and this in turn to the reflector itself.

From plywood build a shallow topless box  $8 \times 5\frac{3}{4} \times 1\frac{1}{4}$  inches with a square hole  $5\frac{1}{4} \times 3\frac{3}{4}$  inches in its bottom. Leave a space  $\frac{1}{2}$  inch high at the front for the negative holder to slide in, and glue a strip of  $\frac{1}{8}$ -inch balsa or cigar box wood  $\frac{3}{4}$  inch wide inside each side  $\frac{1}{2}$  inch up from the bottom. At front and back glue  $\frac{1}{4}$ -inch strips of the same width. Then glue a  $\frac{1}{8}$ -inch square strip all the way around inside and your  $5 \times 7$ -inch opal glass should drop right in, to be held in place with a small brad or two. The remaining  $\frac{1}{4}$  inch at the top is for the reflector to fit into, and you can glue a narrow strip of black

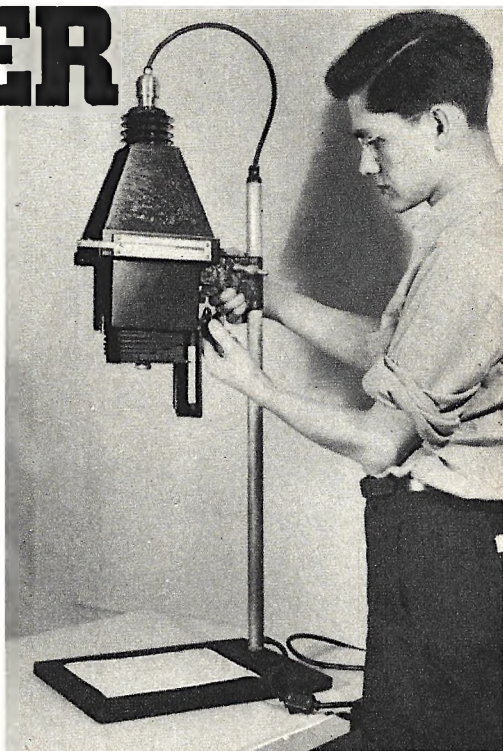

Above—Completed enlarger in operation. Below—Details of focusing mechanism optional with builder.

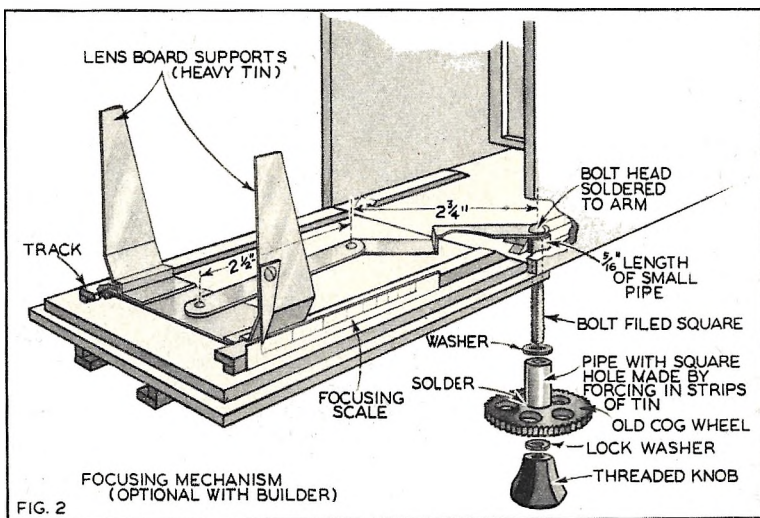

velvet around the inside of the box to insure a light-tight fit against the sides of the reflector.

If you are not making a folding model, you can now proceed to build a plywood frame  $5\frac{3}{4} \times 4 \times 4$  inches deep except at the back, where it will be  $9\frac{1}{4}$  inches deep. On this back build



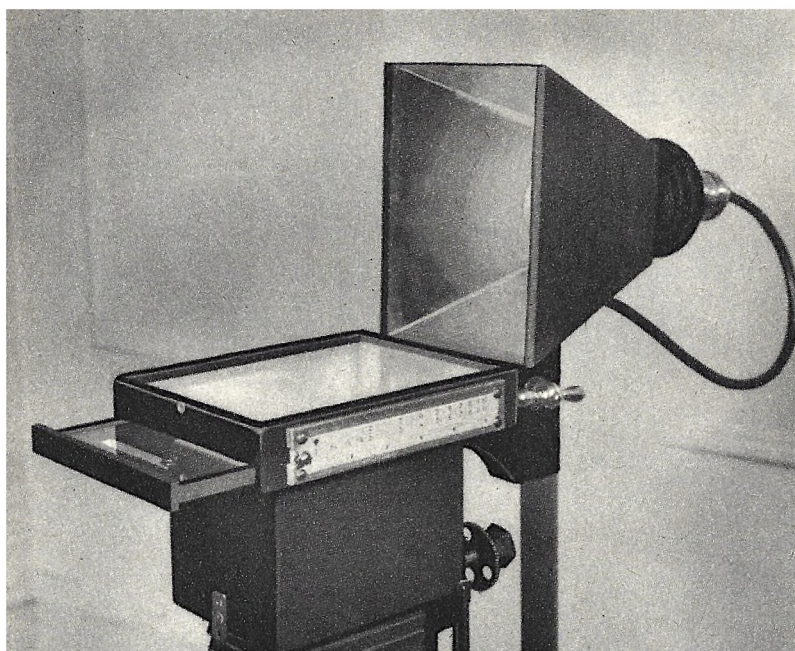

Above—Reflector folded back showing opal glass and negative holder partly pulled out. Right—This calibrated slide-rule indicates how to set the enlarger to bring any negative up to any required size.

up the tracks of  $\frac{1}{8}$ -inch material. Space them  $2\frac{1}{2}$  inches apart and build a wood or metal board  $1\frac{1}{4} \times 2\frac{1}{2}$  inches to slide between them. Onto this is bolted or screwed the two lens board supports. You can work out some arrangement to lock the whole thing at any position if you do not make the focusing device shown in Fig. 2. The one shown takes a little more time and will have to be quite carefully fitted together but works very well and adds to the professional appearance and operation of the enlarger when completed.

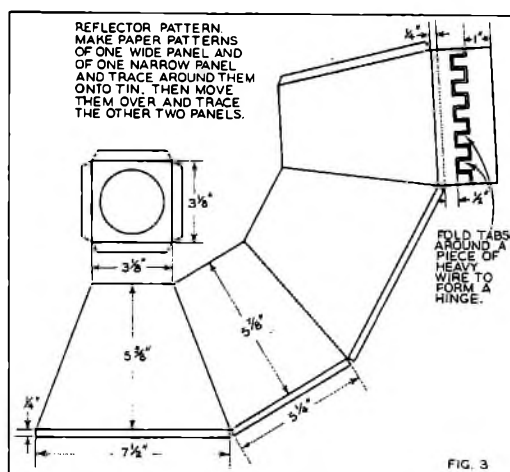

The construction of the folding model can be worked out from the drawings and photos. The part that folds must, of course, fit exactly into the end of the box. It is hinged by two tin tabs or ears at the sides pivoting on small nails, and it is locked in position by another slide  $5\frac{3}{4}$  inches long, which works in tracks similar to the ones used in the focusing bed. When shut, a projecting nail in the end of the slide fits into a corresponding hole in the little tab on the front of the enlarger. Also the focusing tracks will have to be cut at the folding line. You will notice from the plans, Fig. 1 and 2, that the bellows fits back inside the box against a frame glued inside the box 3 inches up from bottom edge. At the back this frame has a setback to accommodate the focusing arms in folded position.

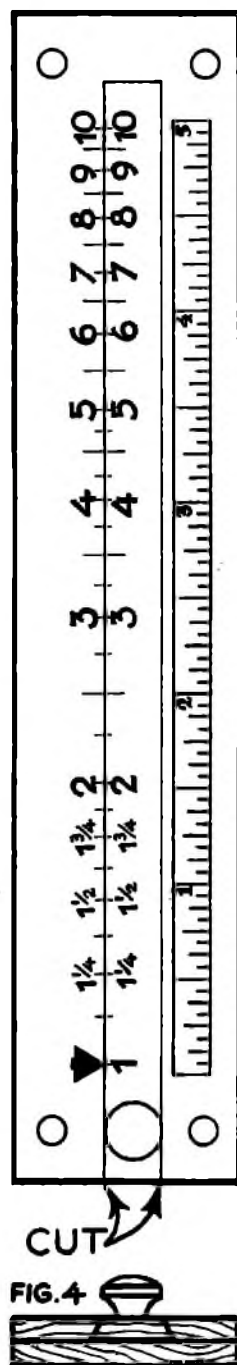



## Materials Used

- 1 pc. opal glass 5x7 in.
- 2 pc. clear glass 5x7 in.
- 1 pc. black rubberized focusing cloth 10x15 $\frac{7}{8}$  in.
- 1 lens of 3 to 5 $\frac{1}{2}$ -inch focal length
- 1 pc. 5x7 in. ground glass

The above materials may be purchased in any camera supply house. Cost of the glass is very little. The focusing cloth is about 30 cents. A suitable lens may be bought for \$8 to \$12.

- 1 lamp socket
- 1 threaded lamp shade holder
- 10 feet of lamp cord
- 2 small threaded knobs
- 1 switch
- 1 male plug
- 3 rubber feet

The above items may be purchased in dime or hardware stores.

- 31-inch length of 1-inch-outside-diameter pipe threaded at one end
- 1 pipe flange
- 1 pc. sheet roof tin

Scrap galvanized iron (16, 18 or 20 gauge)

The above materials may be purchased in hardware or plumbing shops. Other materials needed are plywood and balsam wood obtainable at lumber yards; scrap wood, an old faucet, a tin can obtainable from scrap yards.

You had best construct your own bellows, exactly as shown in Fig. 5, to insure a fit in the folding model with focusing knobs; otherwise a second-hand camera bellows of about 4 inches extension can be used. This can be fastened to a frame at the bottom of the box and not set back in at all. To build the bellows, tack a piece of black rubberized focusing cloth to a board, rubber side up, and with pencil lay out the lines shown in Fig. 5. Cut a number of  $\frac{1}{4}$ -inch strips of thin fibre or thin cardboard, and glue each one down with iron glue or other good adhesive. Give it a coat of flat black paint and fold it around and glue the ends together. It will fold up almost automatically when you glue the ends together, but you may have a little trouble get-

[Continued on page 138]

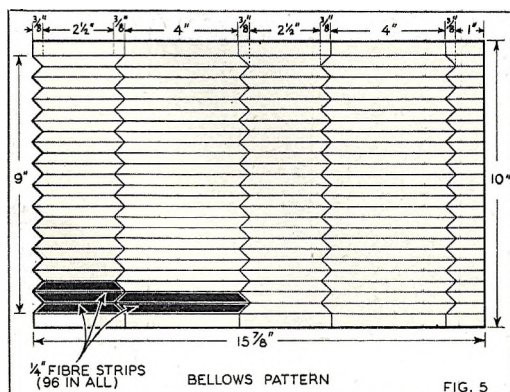

FIG. 5

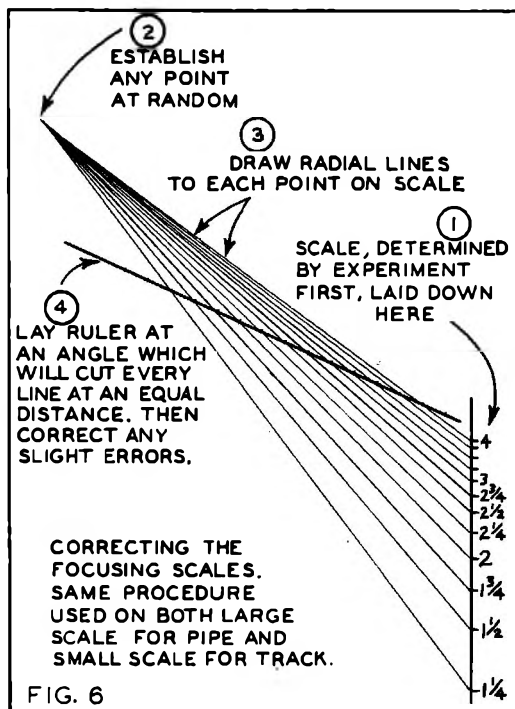
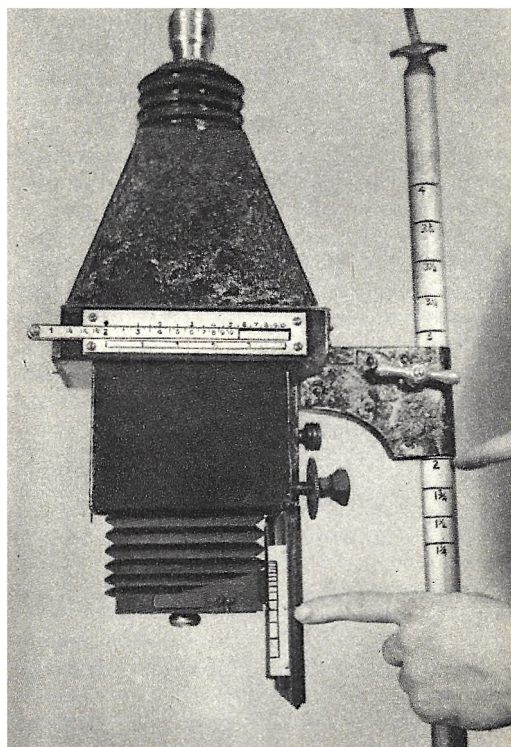

FIG. 6



Top—Showing method of correcting focusing scale. Above—Showing scale settings for a 2-time enlargement. Left—Details of bellows.





# BUILT-IN DARKROOM

**W**HERE there is a spare room in the house devoted to general purposes such as sewing, home-work or drawing, this compact dark room can be built into a corner without seriously crowding other activities.

The floor-space of the original is only four by six feet, Fig. 1, and with screws into walls and floor placed judiciously, no damage is done that cannot be repaired with plastic cement in case you wish to take the partitions down later.

Framing throughout is two-by-two pine, Fig. 2, and where these join wall, floor and ceiling, countersunk flathead wood screws are used into studs and beams. In standard practice studs are spaced 16 inches on centers, beams usually closer together. To locate either, tap plaster lightly with a hammer until the sound indicates, not a hollow space beneath, but solid wood. Then drill through to confirm the location. By using screws instead of nails the framing is brought up snugly, closing cracks that might otherwise let light through. In case you are not able to shut out light entirely, caulk the seam either with candle wicking driven in with a screwdriver, or with putty.

Whatever alterations from the original floor plan you are required to make, bear in mind that plywood panels are 48 inches wide, and arrange your area, if possible, for cutting the plywood without waste.

In the original it was necessary to fit around molding, baseboard and, on one side, a window sill. A board  $\frac{3}{4}$  by 6 inches was trimmed to fit the obstructions and then nailed permanently to the plywood, as shown.

The door is simply a plywood panel on a two-by-two frame, closing against plywood strips shutting out the light, Fig. 3. A triangular wood gusset is placed back of the joint.

For a quiet, non-draft ventilation system designed to run continuously while the darkroom is occupied, a centrifugal type fan is mounted on a small motor, and installed above the door. The motor is inside the partition, the fan just outside, drawing air out through a 4-inch circular opening, Fig. 4.

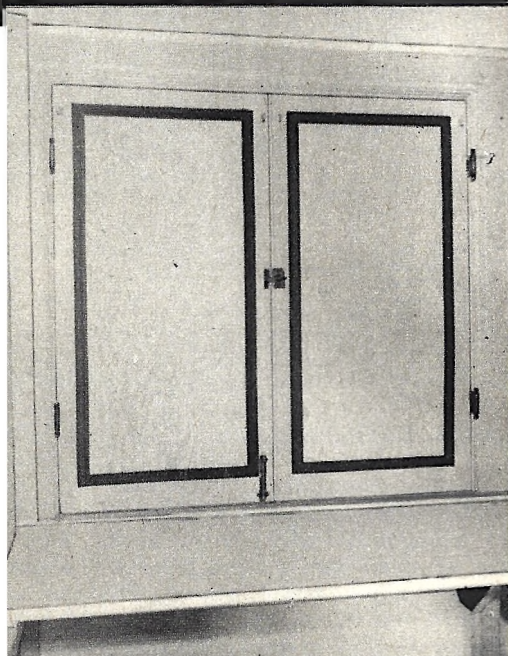

Above: Plywood panels cover window panes and are sealed with black Scotch tape around edges. Below: The completed plywood darkroom. Box over door is fan housing.

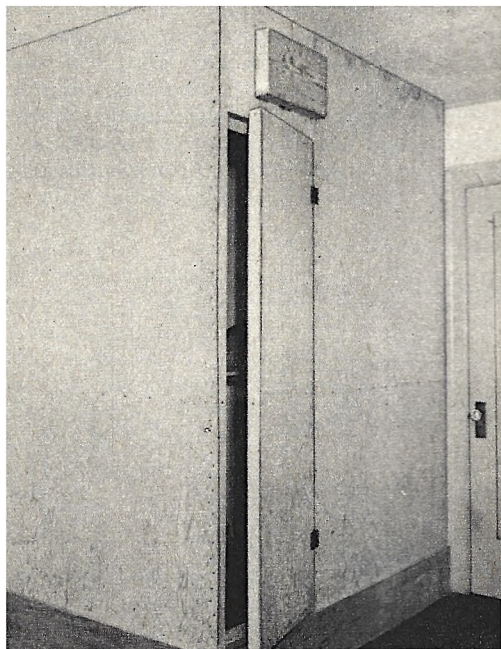



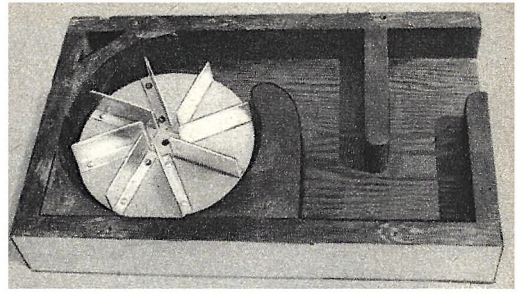
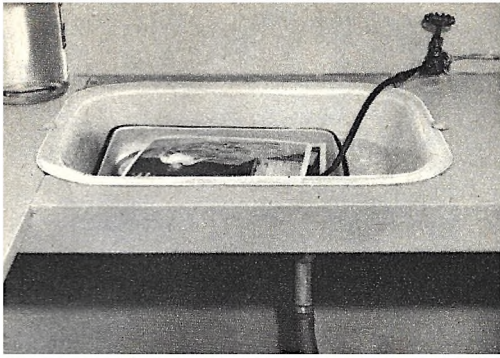

Above: Details of home-made centrifugal type ventilating fan. Left: Simple sink for washing purposes. Below: Complete construction plans of darkroom and its fittings.

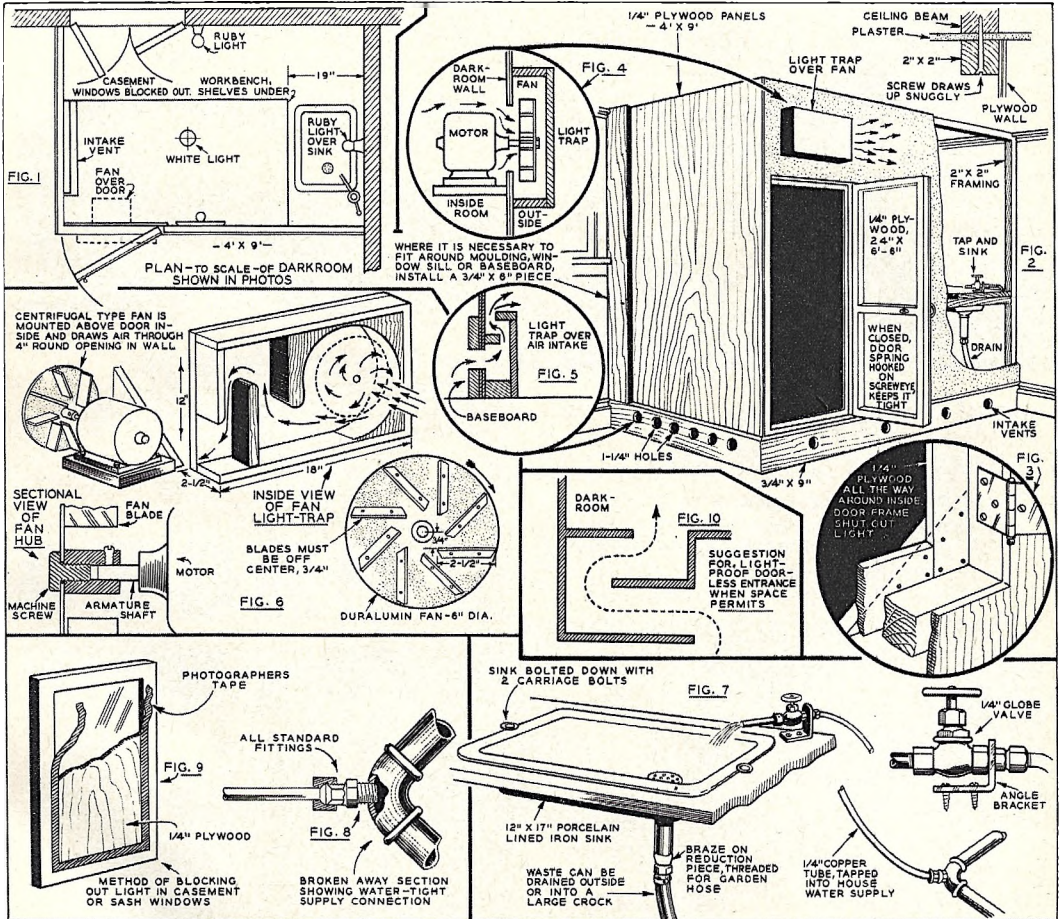

Over the fan is a wooden light-trap. Intake is through a number of holes distributed along the baseboard, and covered inside with a light-trap as illustrated in Fig. 5.

Details of the centrifugal fan and housing are shown in Fig. 6. The fan itself of relatively small diameter is made of duralumin or other stiff sheet metal. It has eight, inch-wide blades set off center, bolted or riveted

to a disk of the same metal. Take care to have this in as accurate balance as possible to eliminate noise and vibration. The hub is simply a steel sleeve with screw holding fan to one end, and the armature shaft of motor inserted in the other end, secured with a set screw.

An ordinary porcelain-lined sink is set in  
[Continued on page 138]





## Swivel Head Holds Flash Synchronizer To Camera

**A** TRIPOD swivel head makes a good coupling unit between a flash synchronizer and a small camera. It provides a good hand grip for the user, and at the same time it permits the unit to be swung to the right or left, for effective shadow control.

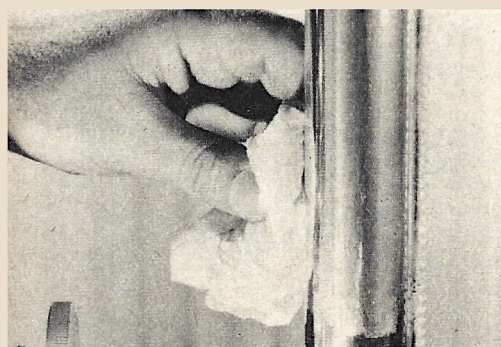

## Subduing Reflections

**I**N PHOTOGRAPHING bright nickle, chromium or glass, reflections can be subdued by this new method making use of glycerine. Pat the latter on in a very thin film, and then rub it out smoothly to a matte appearance. It is easily removed later

## Underwater Photographs



**R**EMOVE one end of a 5-quart oil can, make a hole in the other end for the lens of your camera, and paint the interior dead black. Hold the open end under water, and interesting pictures, free of reflections, will result.



## Easy Shutter Release

**S**LIP a short piece of soft rubber tubing over the cable release plunger so that it will offer some resistance. It will make a gentle "trigger squeeze" necessary, and thus eliminate jarring and fuzzy pictures.

# PHOTO



## Screw Top Bottles

**A**SSORTED screw-top bottles found around the house make good containers for photo chemicals because they can be closed tightly. Beverage, medicine, shampoo, mouth wash, shaving lotion and other bottles, in 8, 16 and 32 oz. sizes, are very useful. Clean them out thoroughly before using.

*Mechanix Illustrated—November, 1938*



## Glass Print Frame

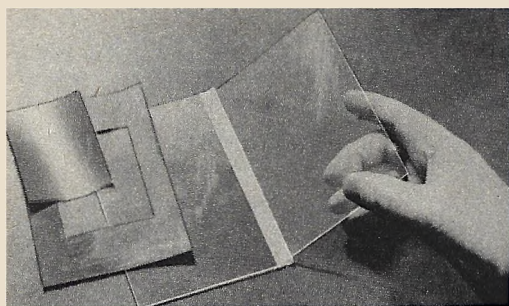

**I**N AN emergency, two sheets of glass, hinged together at one side by adhesive tape, make an excellent contact printing frame. Put an adhesive tape tab on one glass, as a handle.

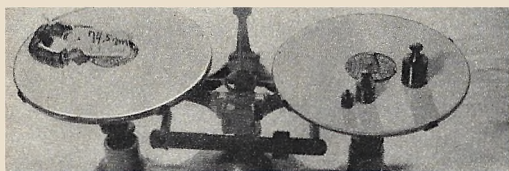

## Iron Washer Weights

**A** SET of prepared weights, made of strings of iron washers or other odd pieces of metal, will save a lot of time when mixing up complicated developers. Tag each string with the weight figure and the name of the chemical.

# KINKS

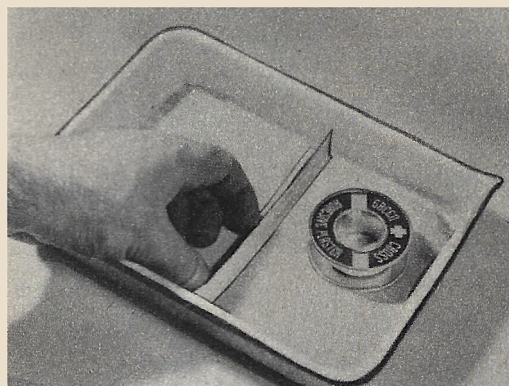

## Divider In Tray

**P**ILES of cut film being developed in a tray can be kept separated by a center divider. Make this of adhesive tape, pinched into a T; put it in place while the tray is dry.

*formerly Modern Mechanix*



## Concentrated Light Beam

**W**HEN a very narrow beam of light is desired from a spotlight, slip a cone formed of cardboard over the lens. The inside must be painted black to eliminate reflected light. The same idea can be applied to some types of floodlights. Hold the cone in place with a large rubber band.

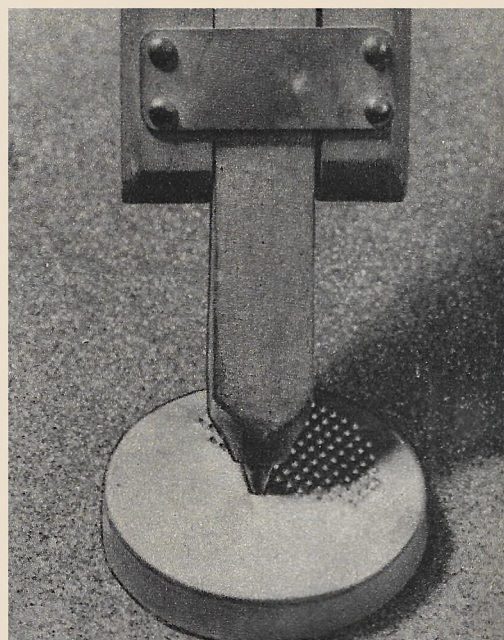

## Can-Lid Tripod Support

**A** NON-SLIP base for tripod legs is quickly made from a can lid, with a hole in the center. This will hold securely on sand, gravel, mud, etc.



# Fish Pictures Made Easy

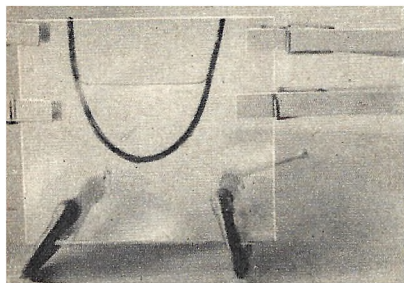

Above—Showing method of assembling thin aquarium. Below—Final close-up shot shows fish in sharp focus. Right—A camera with extension bellows preparatory to taking the picture.

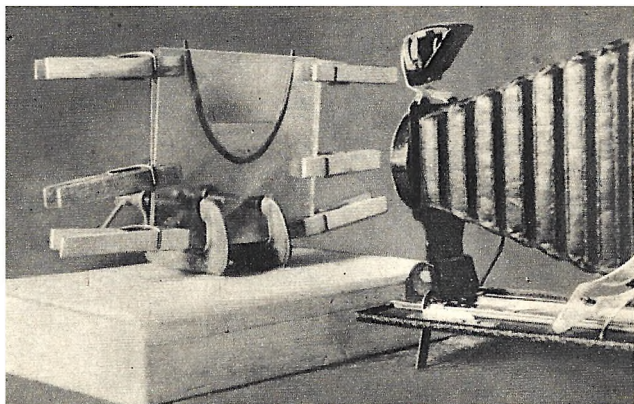

**N**ATURALISTS and photographers wishing to take pictures of tiny fish often find it difficult to keep the fish from swimming out of camera focus before the pictures can be snapped. This problem has been solved by confining the specimen in a thin aquarium made by separating the two sheets of glass with rubber-covered wire slightly thicker

than the fish under observation. This allows the fish room to move around but restrains their motion to one plane. The arrangement is particularly useful in handling close-up shots and in studying minute marine life because of the ease with which the aquarium may be brilliantly illuminated from all angles without throwing light directly into camera.

A couple of used film plates or two pieces cut from ordinary window glass, a length of heavy rubber-covered cable, a pair of C-clamps or notched blocks to serve as a stand, and half a dozen spring-type clothes pins comprise the completed aquarium, ready for water and fish. The aquarium may be made any shape desired, depending on the way the rubber is placed between the glass.

## Darkroom Chair

**A** HANDY way of extending the height of a chair is to fasten iron pipe couplings to the legs. Screw one coupling to each leg. The exact diameter of each leg should be determined before attaching the couplings.

The job of adding the four couplings and threading the four pieces of pipe extension to fit them is simple. For perfect stability the flange may be screwed to the iron leg extensions. If this is done it will necessitate bending each iron leg extension inward in order that the flanges may rest level on the floor. If more than average weight is to be placed on an elevated chair it is wise to strengthen the four extended members with steel wire criss-crossed from each leg.

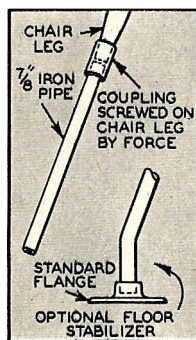

Above—Detail of chair leg showing method of coupling leg extension to gain added height as shown at right.





FOR *Thrills* OF A LIFETIME

A NEW  
**1939**  
HARLEY-  
DAVIDSON



**More Powerful, Easier Riding,  
Smarter Looking Than Ever!**

**H**ERE'S first news of the great 1939 Harley-Davidson motorcycles—packing great thrills for the red-blooded, sports-loving, outdoor enthusiast. Improved motor performance — still lower upkeep—super-streamlined design—classy appearance — striking new color combinations — and many other outstanding features and refinements. A "mount" that opens up a whole new world of fun and excitement in that greatest of outdoor sports — motorcycling. Be one of the first to ride a new 1939 Harley-Davidson — have lots of good times — see the sights — make new friends — go on jaunts with other happy riders. Go in for gypsy tours — hillclimbs — reliability runs and other thrilling events that provide more real pleasure than you ever dreamed possible.

See the new 1939 models at the Harley-Davidson dealer. Swing into the saddle for a free ride — ask about his Easy Pay Plans — and send in the coupon NOW!

**HARLEY-DAVIDSON MOTOR COMPANY**  
Dept. MI-1138, Milwaukee, Wisconsin

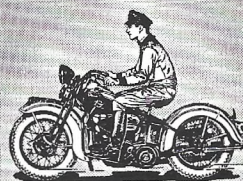
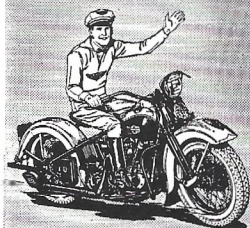

*Harley-Davidson*  
WORLD'S CHAMPION MOTORCYCLE

**SEND COUPON NOW  
FOR CATALOG OF NEW 1939 MODELS**

HARLEY-DAVIDSON MOTOR COMPANY  
Dept. MI-1138, Milwaukee, Wis.

Send illustrated literature and FREE copy of The Enthusiast, motorcycling magazine. Stamps enclosed to cover cost of mailing.

Name \_\_\_\_\_

Address \_\_\_\_\_



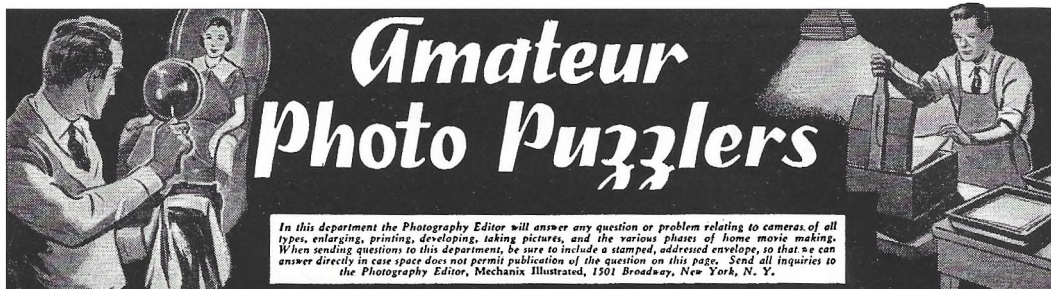

# Amateur Photo Puzzlers

In this department the Photography Editor will answer any question or problem relating to cameras, of all types, enlarging, printing, developing, taking pictures, and the various phases of home movie making. When sending questions to this department, be sure to include a stamped, addressed envelope, so that we can answer directly in case space does not permit publication of the question on this page. Send all inquiries to the Photography Editor, Mechanix Illustrated, 1501 Broadway, New York, N. Y.

## U. S. DIAPHRAGM RATINGS

What is the meaning of "U. S." on the camera lens and how do the numbers correspond to the "f" numbers?—B. Cuttler, Staten Island, N. Y.

For purposes of standardization, the Royal Photographic Society of Great Britain advanced a system, in 1881, for numbering the diaphragm openings. They took f.4 as a standard and called it No. 1. The system was termed the "Uniform Standard," or "U. S. No." The "f" and corresponding "U. S." numbers for modern lenses are:

f value.....	4	5.6	8	11.3	16	22.6	32
U. S. value.....	1	2	4	8	16	32	64

Many of the earlier cameras have the "U.S." ratings, usually beginning with U.S.4. This is equivalent to an f.8 rating.

## ANTI-HALATION NEGATIVES

Why are some films marked "anti-halation" and for what is this film used?—Igor Norda, Minneapolis, Minn.

Halation frequently appears when photographing landscapes in autumn or winter, especially where extreme contrasts of light and dark appear or when taking trees against the sky. It is caused by reflection from the back of the plate or film. The remedy is to use a backing on the film. A thickly coated or matt-surface film is most desirable as a safeguard against halation. Films marked "anti-halation" are of this type—usually coated on the back. Matt-surface film is so marked. Regardless of what kind of film is used, however, halation should be guarded against, especially when photographing an interior against the light from a window. The window should either be covered with a slightly opaque cloth, or the light should be counter-balanced by lighting from the inside.

## HYPER-SENSITIZING FILM

Are films hyper-sensitized before or after exposure? How is it done?—E. J. Sigmon, Seattle, Wash.

Films should be hyper-sensitized before exposure. A hyper-sensitizing solution may be made by combining the following ingredients:

Alcohol (90%).....	5 ounces
Pure ammonia.....	5 drams
Water .....	to make 20 ounces

Immerse the film for about 5 minutes in this solution and then dry it thoroughly in absolute darkness as quickly as possible. Although this form of hyper-sensitizing increases the sensitivity of the film, it also increases its tendency to fog and should, therefore, be used as soon after hyper-sensitizing as possible.

## BLACKENING INTERIOR OF PHOTO EQUIPMENT

Your plans for building enlargers indicate blackening of the interiors of some of the equipment. What is this blackening solution and how is it mixed?

The interior of all cameras, lens barrels, focusing tubes and film holders should be blackened to prevent reflection of light and consequent fogging of film. A good black is made by mixing lampblack with Japan drier or by mixing fine lampblack with lacquer. In the latter case, two or three coats may be necessary, and is especially recommended for lens barrels that won't be touched by fingers. If aluminum is used for tubing, it may be blackened as follows: Rub the metal clean with strong soda and water to remove all grease. Then coat it with albumen made by heating up the white of an egg and straining it through muslin. The albumen coating is allowed to dry and then the tube is heated to a dull red heat, and allowed to cool. Then clean the surface again with fine emery cloth, give it an even coating of olive oil

and heat again until it turns black. The aluminum is again cleaned with fine emery cloth and dipped in an arsenic bath made up by mixing 1½ ounces hydrochloric acid with 1 dram of white arsenic (arsenious oxide) and 1½ ounces of water. Then prepare a solution of 50 grains of gum sandarac to 1 ounce of pure alcohol. When dissolved, add slowly while mixing, 3 grains of nigrosin. Apply this solution with a soft brush and allow to dry.

## DISTORTION FROM WIDE ANGLE LENS

What causes distortion at the sides of a picture taken with a wide angle lens?—Helen Whiting, Athens, Ohio.

The wide angle lens, in itself, is not faulty when distortion shows at the sides of the picture. The distortion is simply due to over-zealousness on the part of the photographer to take in too much area, especially when photographing interiors. On landscapes or skylines, the photographer can do little about controlling the angle when taking the picture, but you might find it advisable to crop the extreme sides of the picture when printing, if distortion is apparent.

## EXPOSED FILM THAT FOGS

I exposed several rolls of film about three months ago, but only just got around to developing them. All the rolls appear slightly fogged. What caused this condition?—Donald Peterson, Westport, Conn.

Fog on film may be due to a number of causes, but in the case where exposed film was kept undeveloped for several months, the act of keeping the film undeveloped seems to give the answer to the difficulty. Exposed film should be developed as soon after exposure as possible because once light has reached the emulsion, its tendency to fog is greater. If circumstances make it impossible to develop film shortly after exposure, the safest thing to do is to enclose the film in a metal container and seal the lid with wax or tape. This is to protect the film against moisture. Keep the film stored in a cool place, if possible, although dry heat will not prove injurious.

## CONDENSATION ON LENS

When I take my camera out of the house, a condensation forms on the lens which results in fuzzy pictures. What causes this?—D. G. Anderson, St. Louis, Mo.

When taking a camera from a warm house into cold air, condensation will form on the lens and if a picture is taken before the lens has cleared, the resulting picture will not be sharp or brilliant. This is due to the difference in temperature. The best procedure is to open the camera immediately upon leaving the house so that the lens will have time to acquire the outside temperature. The lens in a closed camera takes longer to adjust itself to the cold temperature than when the camera is open.

## MECHANIX ILLUSTRATED AWARDS \$40 EACH MONTH FOR BEST PHOTOS SUBMITTED BY READERS

The editors of MECHANIX ILLUSTRATED distribute \$40 in cash awards each month to the five persons who, in their opinion, submit the best pictures suitable for publication in the MECHANIX ILLUSTRATED Photography section. Full particulars regarding these awards will be found in this issue on page 119.



# 3 NEW KODAK FILMS FOR MINIATURE CAMERAS

**HIGHER SPEED AND FINE GRAIN**

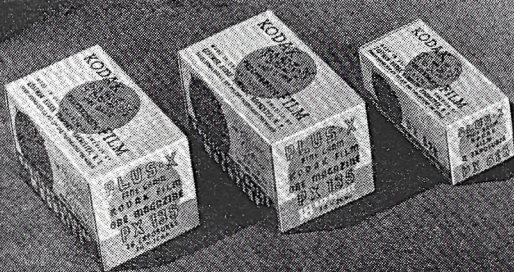

## KODAK PLUS-X FILM

About double the speed of Kodak Panatomic, about 50 per cent faster than 35 mm. "SS" Pan—plus finer grain than Panatomic. Now your miniature negotiates with ease shots that were once beyond its scope. In spite of adverse light conditions, your negatives yield sparkling, richly-detailed enlargements. Kodak Plus-X Film is fully panchromatic with a special blue base to guard against halation and light fog.

## KODAK PANATOMIC-X FILM

Fineness of grain which goes far beyond that of Kodak Panatomic. Your enlargements from miniature-camera negatives, although many times original negative size, will show no appreciable graininess. Startling brilliance and detail will be faithfully retained. And speed remains about the same as Panatomic. Special blue base guards against halation and light fog.

**HIGH SPEED**



## KODAK SUPER-XX FILM

About four times the speed of Kodak Panatomic, more than twice the speed of Kodak Super X. And with the added advantage of exceptionally fine grain. Enables swift miniature-camera lenses to handle fast-action daytime shots at maximum shutter speeds—get amazing indoor pictures under adverse light conditions. The special blue base guards against halation and light fog.

**EXTRA FINE GRAIN**



**ALL 3 FILMS NOW AVAILABLE IN 18- AND 36-EXPOSURE MAGAZINES FOR 35 MM. CAMERAS AND IN 8-EXPOSURE NO. 828 ROLLS FOR KODAK BANTAMS... EASTMAN KODAK COMPANY, ROCHESTER, N. Y.**



# FREE NEW KIND of INFORMATION BOOK:



**Tells how, where to get expert advice on  
TOOLS, FREE PLANS, FINISHES, GLUING**

It answers such questions as:

What shall I make?

Where can I get plans for making things?

What useful booklets can I get on the use  
and care of hand tools?

Where can I learn about fine cabinet  
woods and veneers and can they be bought  
in small quantities?

Where can I get helpful hints on finish-  
ing my projects?

How do I go about joining a home work-  
shop club? Etc., etc., etc.

Here is the first handbook ever to contain all this information.  
Send for your copy today. Use coupon below.



The Home Workshop Handbook is sent  
you FREE with the compliments of

**CASCO**  
WEATHERPROOF  
POWDERED CASEIN GLUE

10c to 65c at your Hardware,  
Paint or Lumber Dealer's.

Casein Company of America  
Dept. MI-1138, 350 Madison Ave., New York, N. Y.  
Yes, I want a "Home Workshop Handbook".

Name.....

Address.....

----- SAVE 2c, stick coupon on penny postcard -----

## Copper Entrance Lantern

[Continued from page 89]

While doubtless many finishes such as lacquer-  
ing or coloring could be given the finished lantern  
the writer preferred only to polish the project  
thoroughly with fine steel-wool and let nature  
do the eventual aging. Needless to say should  
the lamp be used for an interior hall lantern a  
lacquer finish, to preserve the copper color, would  
be advisable.

Since the method of hanging will vary with  
taste and necessity, no details of the bracket have  
been offered. It could however be easily repro-  
duced from the photo, in which case the follow-  
ing dimensions would offer a starting point. The  
vertical side of the right angle of the bracket is  
18" and the horizontal side 36" O.A. The wiring  
is brought down the top of the long side, which is  
then capped with an inverted channel of sheet  
iron (gal) to hide and protect it.

The entire lantern may be made from a piece  
of sheet copper eighteen inches by twenty-six  
inches. The copper used for the original was  
about 26-gauge.

## Indoor Bicycle Exerciser

[Continued from page 93]

From 1" hardwood saw two discs which can  
be driven into the fork post. Then drill these  
at the center with a 7/16" drill.

An 18" length of 1/2" pipe is next flattened at  
the center and drilled with a 13/32" drill. A  
3/8" bolt about 7" long is now inserted in the  
hole in the pipe handlebar, through the holes  
in the plugs in the fork post, through a bevel  
washer and then through the hole in the 'A'  
frame. Add a lock washer and nut and tighten.  
Rubber 'cane' feet are then placed over the ends  
of the pipe 'A' frame, and rubber handle grips  
are used on the handlebar.

The device which regulates the pressure is very  
simple and very effective. From a block  
of hardwood 2"x1 1/2"x4" saw out an arc of 10"  
radius. Drill two 9/32" holes in this and coun-  
terbore these from the curved face with a 5/8"  
drill. Bend a piece of metal 1 1/2"x1/8"x7 1/2" long  
to fit this block and drill the metal for attach-

[Continued on page 145]

## Three 00 Gauge Model Cars

[Continued from page 91]

Secure a sheet of 5-ply bristol board from your  
stationer or artist supply house and mark out the  
sides in pencil. Mark the window openings with-  
out the sashes as these will be put in later. A  
razor blade or a very sharp knife should be used  
to cut out the window openings.

[Continued on page 150]



**NOW  
You  
CAN  
SEE**

# Television!

**Excitingly Explained on Your Favorite  
Screen in the Latest of VITAPHONE'S**

## MECHANIX ILLUSTRATED

**SHORT SUBJECTS**  
In Natural Color



Filmed with the co-operation  
of James MECHANIX  
ILLUSTRATED  
Magazine

Send this convenient coupon today to: Vitaphone Shorts, 321 W. 44 St., N. Y. C.

I am anxious to know when the.....  
theatre will show the latest of the new series  
of Vitaphone shorts, "Mechanix Illustrated"

Name.....  
Address.....  
City..... State.....

**ALSO IN THE  
SAME THRILL-  
ING ISSUE:**  
The Mystery of  
Vitamins  
N. Y. Fire Dep't.  
in Action  
Secrets of the U.S.  
Weather Bureau

When Answering Advertisements Please Mention November Mechanix Illustrated



# Treet Topics

YOUR  
MOTHER  
COULD~



SO  
GRAB  
A  
THIN  
DIME~



DO THIS~



Treet Safety Razor Corporation, Newark, New Jersey

## Is Your Drinking Water Pure?

[Continued from page 113]

all of the water and pour the remaining few drops with all of its precipitate into a small beaker. Examine under a lens or microscope and note its character. It may consist of settled mineral matter or organic matter or both. If, on heating, this residue turns black or brown, too much organic matter is present.

Now pour some of the water under test into four test tubes using about twenty drops for each tube. Into one test tube pour a few drops of methyl orange indicator. If the color changes to red acid is present. If no change in color takes place discard the contents and add phenol

[Continued on page 153]

## Build U. S. Coast Guard Boat

[Continued from page 118]

cut the main keel to fit between them. Trim all uneven edges until they fit perfectly. Then glue them permanently into position. Be sure that the three pieces are exactly in line.

The molding that goes around the side and top of the hull is placed next. With the exception of the piece in the bow, it is 1/16" square bass wood, held in place with glue. The bow piece is made of two lengths of bass 7 1/2" long x 1/16" x 1/8".

Now turn the hull upside down and prop it up so that it rests on two small blocks of wood, with molding and deck well clear of the table. Mark off the positions for the outer propeller shaft holes. The holes for the side shaft tubes should be 3/16" in diameter and at least 1/2" deep. The holes are 7 1/2" forward of the stern and are slanted so that the propeller ends are 2" below the deck line.

[Continued on page 148]

## An Anchor Tie Rack

[Continued from page 87]

line which runs from one tip of the anchor to the other. Put a small drop of glue in each hole, then cut the skewer sticks each 2 1/4 inches long and push them into the holes.

Apply 2 coats of clear lacquer or varnish, or white shellac, rubbing down the first coat with about No. 000 steel wool before the second is applied. Walnut, mahogany and other coarse grained woods should have wood filler rubbed into the surfaces.

When finished, the tie rack is fastened to a window casing or the back side of the door with a single screw put through a small hole bored for it through the top of the anchor. The size shown for the anchor is about right for the average boy's room, but it can be made larger or smaller if desired. Also, more pegs can be inserted if required. The board from which the anchor is cut should not be less than 1/2 inch nor more than 1 inch thick.



## Hail From Heaven

[Continued from page 73]

apart and hit the soft earth with such force they were virtually buried.

The largest stone was split and found to be made up of a series of ice layers, one ring cloudy the next one clear, and so on throughout the specimen. These rings told the story of its journey through the atmosphere and convinced weather men it had been built up as a single stone and was not just a cluster that had congealed, as frequently is the case with superstones found after a heavy fall.

To digest some of the hail stories collected by the gaunt Kansan one needs a whole bucket of salt instead of a few grains. For example, he tells of several houses being crushed by hailstones weighing 4½ pounds on June 15, 1829, at Cazorla, Spain. A similar storm at Cette, France, in October, 1844, he says, not only demolished several shops and houses but also sank a few vessels off shore.

In his opinion, few, if any hailstorms can compare in destructive violence with the one that hit Transvaal, Africa on February 1, 1936. Within a half hour's time, hailstones fell to a depth of three feet and resulted in the death of nineteen natives and many cattle as well as the obliteration of entire crops.

Farmers in southeastern Iowa still call for a cool drink of water every time they think of the storm that swept over their lands August 18, 1925, and cost them \$5,000,000, and Kansas farmers still are talking of the heavy losses in their state a decade ago, which amounted to an estimated

[Continued on page 154]

## Hand Tooled Aluminum Tray

[Continued from page 95]

sheet aluminum, and measures 8½" wide by 14" long.

To make this tray, start at a line ⅝" in from the edge and raise the edge with the ball pein hammer as illustrated.

One-half inch in from the first line cut a parallel line all the way around with a blunt cold chisel, and planish that section between the two lines.

Draw or trace the picture of the crane in the center of the tray, and outline this with a blunt cold chisel. The eye is set in with a hollow end nail set, and the tail feathers are done with a sharp cold chisel.

The background may be set down with any tool available. The handles are made from aluminum of the same gauge, and are hammered and rolled into shape. Drill rivet holes in the handles, and corresponding holes in the ends of the tray, and rivet the handles in place with aluminum rivets.

Go over the whole piece with fine jewelers' emery paper. No lacquer is necessary.

## POLISHING EASIER NOW



THIS IMPROVED  
DU PONT  
POLISH  
SAVES YOU  
WORK!



**EASIEST POLISH** you've ever used! That's Du Pont's newly improved No. 7 Duco Polish. It's less work now for you to remove dull Traffic Film from your car finish... restore the original lustre and beauty... and make the car finish look years younger. No. 7 Polish is fine for *all* car finishes. Try it on your car today!

**SAMPLE FOR YOU.** Send 6c for postage, and get a sample can of No. 7 Duco Polish, enough for fenders and hood. (Offer good in U. S. only.) Write Du Pont, Dept. MM-6, Wilmington, Delaware.



**And here's the new easy way to wax your car!**

Use the new Du Pont Speedy Wax (liquid). It cleans as it waxes. Does the job in half the time. Try it!



*Always ask for*  
**DU PONT POLISH**



## BOB SHOWED THEM HOW SPIES WORK!

THERE YOU ARE—THAT'S SECRET INK—THE KIND THEY TALK ABOUT IN SPY STORIES—ONLY SHOWS WHEN PAPER IS HEATED

BOY! THAT'S GREAT. I'M GOING TO ASK DAD FOR A CHEM-CRAFT OUTFIT FOR CHRISTMAS



YOU too can amaze your friends and obtain much valuable knowledge if you have a Chemcraft Chemistry Outfit. Each outfit is a complete Home Laboratory with all necessary apparatus and chemicals to perform the hundreds of interesting experiments explained in the manuals.

## CHEM-CRAFT

REG. U. S. PAT. OFF.

### CHEMISTRY OUTFITS

are the original chemistry outfits, accurate, scientific, and contain no dangerous substances. Examine Chemcraft Outfits at your favorite store, priced \$1.00 to \$25.00. If not available you may order direct from us.

## SEND FOR FREE BOOK

"Adventures In Science"

A treasure house of information and entertainment, it tells about many thrilling experiments in Chemistry, Microscopy, Physics, Biology, Electricity, etc. And while you amaze your friends you are gaining valuable knowledge that may lead to a successful business career. Mail coupon today.

PORTER CHEMICAL COMPANY  
261 Prospect Ave., Hagerstown, Md.

Please send me your free book "Adventures In Science".

Name \_\_\_\_\_

Address \_\_\_\_\_

City \_\_\_\_\_ State \_\_\_\_\_

## INVENTORS PATENT YOUR IDEAS

SEND FOR FREE BOOK

### HOW TO OBTAIN A PATENT

Written by a Former Member of the Examining Corps (1922-24) of the U. S. Patent Office. If you want to profit by your idea, you should take steps to apply for a U. S. Patent at once. Your first step is to get this Free Book. This interesting illustrated book contains valuable information you should have. It tells you fully how to obtain a patent on your idea in the quickest way. With this Free Book you will also receive a "Record of Invention" form on which you can easily record your idea. Personal and Confidential Service: Your case will be personally handled only by a Registered Patent Attorney who is also a Former Member of the Examining Corps of the U. S. Patent Office. All communications confidential.

MAIL COUPON TODAY for FREE PATENT BOOK and RECORD OF INVENTION Form

## CARL MILLER

REGISTERED PATENT ATTORNEY  
FORMER MEMBER EXAMINING CORPS U. S. PATENT OFFICE

Woolworth Bldg., 35th Floor, Dept. 1188, New York City  
MILLER BUILDING, Dept. 1188, WASHINGTON, D. C.  
Please send me your Free Book, "How to Obtain a Patent," and your "Record of Invention" form.

NAME \_\_\_\_\_

ADDRESS \_\_\_\_\_

## "Autoset" Enlarger

[Continued from page 125]

ting it to stick together unless you let the glue dry to stickiness first. The lens board,  $4\frac{1}{4} \times \frac{1}{2}$  inches carries the lens, which should be of 5-inch or  $5\frac{1}{4}$ -inch focal length. The model shown has only an old Kodak double meniscus lens with two stops swung into position by turning a knob. There is also a built-in filter made of red cellophane.

A 5 to  $5\frac{1}{2}$ -inch focal length lens is suitable for film of the following sizes:  $1\frac{1}{4} \times 2\frac{1}{4}$ ;  $2\frac{1}{4} \times 3\frac{1}{4}$ ;  $2\frac{1}{2} \times 4\frac{1}{4}$ ;  $3\frac{1}{4} \times 4\frac{1}{4}$ ;  $9 \times 12$  cm.

Build the negative carrier of plywood and cigar-box wood to hold two 5x7-inch plates of glass between which the negative is placed. The top glass is held down by a close fit.

The whole enlarger is supported by an arm as shown in Fig. 1. Cut it from one inch thick wood  $4\frac{1}{2}$  inches long and, holding it against the pipe, wrap a piece of heavy tin or light galvanized iron around it and the pipe. Fasten the iron to the wood with several screws and bore a hole through the whole thing so that a bolt in the hole will bind against the pipe tightly enough to clamp it into position. The handle of the bolt was made from part of a worn-out faucet. With a round file cut away one side of the bolt so that it will slide easily until locked by a quarter turn. This arrangement has proved more satisfactory than the usual set screw clamp used, which calls for tapping threads and a heavier construction throughout. The pipe is one-inch outside diameter brass or iron, screwed into a flange fastened to a baseboard  $12 \times 15$  inches or larger. The wiring runs up through the pipe and ends in a socket taken from a curling iron. Into this, plug the wire from the lamp, fitted with the other part of the curling iron.

When you have the enlarger finished and painted a flat black inside below the opal glass, place ground glass in the negative holder. Mark off some inch marks on the ground glass and also include a bit of cellophane with some fine printing on it from a candy wrapper. This is a good thing to focus on. Put a ruler on the baseboard and focus the enlarger to the smallest enlargement it will make. Put a pencil mark on the pipe and another where the bottom of the lens board comes. Proceed in the same way to get as many settings as you want to the limit of your enlarger. You will probably find some of the marks appearing a bit off in respect to others, but both scales can now be corrected on the drawing board by the following method. (See Fig. 6.) Transfer each scale to a piece of paper and well to one side and above it establish a point at random. Draw lines to each point in the scale and then juggle a ruler around across them until each line hits at an equal point on the ruler. You will then see which points are off and can make the necessary corrections. Put your corrected scales on the enlarger.

Cut out the slide rule, (Fig. 4), and paste it on a piece of thin wood or heavy cardboard. Cut where shown with a razor blade and glue the outside stationary part to a baseboard of the same size. The slide is kept from falling out by the slant given to the cuts. Mount it on the enlarger and you are all done and ready to go.

Suppose you have a 2x3-inch negative which you are going to enlarge to 5x7 inches. Pull out the slide until No. 2 on the stationary or top rule is even with No. 5 on the slide. No. 3 will then be at  $7\frac{1}{2}$ . The arrow at the left points to a blow-up of  $2\frac{1}{2}$ . Set each focusing scale at  $2\frac{1}{2}$  and you are ready to print. Or take a figure in a negative which you wish to enlarge to 9 inches. Lay the negative over the inch ruler and you will find it is perhaps  $2\frac{3}{4}$  inches high. Setting  $2\frac{3}{4}$  inches to 9 inches on the slide calls for a blow-up of  $3\frac{1}{2}$ . A  $2\frac{1}{4} \times 3\frac{1}{4}$ -inch negative will come up to approximately  $5\frac{1}{2}$  inches or to about 7x10 inches with a three-times blow-up.

## Built-In Darkroom

[Continued from page 127]

the workbench, Fig. 7, and supplied with city water from a small globe valve connected to water pipe with a copper tube. An elbow is tapped rather than a straight pipe as it has a thicker wall for the threads, Fig. 8.

Waste water from the sink can be drained directly into a large crock or a garden hose attachment fitted, and the hose carried through a hole in the baseboard and out-doors. Or, as in the original, a hole is bored directly under the wastepipe into the floor, and a hose leads out to garden shrubbery.

Windows, casement or sash, can be blocked off by fitting panels of plywood in the frames and sealing edges with photographer's "Scotch" tape. If light still creeps in along the edges of ill-fitting frames, hang an army blanket over the window. The original windows are blocked as in Fig. 9. A doorless, light proof entrance can be built as in Fig. 10 if space permits.



# I Risk My Neck For A Thrill

[Continued from page 51]

of seconds more and I was washed out the back window. I was badly stunned and scratched up but the cold water revived me and I suffered no permanent injury.

Ironically enough, one of my greatest thrills took place not long ago when I wasn't even attempting a stunt. This was at San Angelo, Texas. I was driving back to my trailer camp after making a personal appearance at a fair. I was scooting along at about 45 miles an hour when the structure gave way and I shot over the side and dove into 25 feet of water. The car turned over completely. Incidentally, my wife was with me. Luckily neither one of us was more than slightly scratched.

Speaking of my wife—a pretty blonde—she does stunts, too. Or rather, she used to. For a couple of years one of my regular performances was to place her underneath a narrow board and then ride a motorcycle over her back. But the board gave way one day and she suffered a long sojourn in a hospital. She hasn't stunted since.

Movies in which I've appeared include: "Mutiny on the Bounty," "Hell's Angels," and "Perils of the Highway," the latter a film produced by the National Safety Council of Chicago.

In "Mutiny on the Bounty" I took the part of the sailor who jumped off the spar during the hurricane and was sucked under and killed. In "Hell's Angels," sad to relate, the part I played in this picture was never actually shown to the general public. I died in the cutting room. Nevertheless it was a thriller if there ever was one. I cracked up the ship, after telling the cameramen exactly how to angle their cameras. But they missed the shot! Reason was, I had to come down about 200 yards away from the spot I was supposed to and they couldn't quite catch the scene. I was supposed to be in a German plane, shot down in a dog fight at close quarters.

[Continued on page 144]

# Using Exposure Meters

[Continued from page 121]

may lie outside the arrows, in which case the extremes will be sacrificed. In this case you may sacrifice either the highlights or the shadows. To sacrifice the shadows, place the extreme arrow against the highlight reading, but to save the shadow detail and sacrifice the detail in the highlight, place the other extreme arrow at the reading corresponding at deepest shadow.

As a rule, when a meter is used which does not have the differential dial, you may assume that the deeper shadow may safely call for an exposure five times the normal, while the highlights may be assumed to require one-tenth of the normal. In short, you may usually count upon making use of an extreme range of one to fifty and still preserve a printable range of tone.

To make this more clear let us assume that we have a light reading of 50 for normal exposure of a certain scene. In this case if the deepest shadow is not darker than 3.2 and the brightest highlight is not brighter than 400, it is safe to make the exposure 1/50 second at f.4.5. Suppose in actual practice you read the deepest shadow and find that your reading is 8. You read the brightest highlight and find that your bright highlight is 500. Your actual range is

[Continued on page 140]

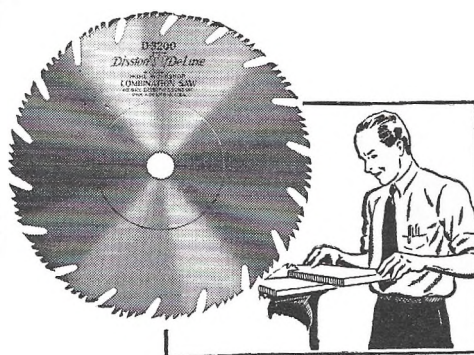

# DISSTON best ever for your HOME WORKSHOP

Disston DeLuxe . . . a home workshop circular saw you'll be proud to own. You thrill to the performance of a fine car. The same sort of satisfaction is yours when you work with a Disston DeLuxe.

On any job, it means easier cutting. On those special jobs that require all your skill as a home craftsman, Disston DeLuxe proves how it helps you do fine work.

Disston Steel, Disston workmanship, smooth finish, accurate fitting, sharp teeth that hold their cutting edge . . . truly, this is the best circular saw ever made for your home workshop. Ask for it by name—"Disston DeLuxe"—at your dealer's.

## Cross-cut · Rip · Combination

6" (1/2" hole) \$2.70      8" (1/2", 5/8", 3/4" hole) \$3.50  
7" (1/2" hole) \$3.10      10" (5/8", 3/4" hole) . . . \$4.50

## Hollow Ground Combination

6" (1/2" hole) \$4.30      8" (1/2", 5/8", 3/4" hole) \$5.40  
7" (1/2" hole) \$4.90      10" (5/8", 3/4" hole) . . . \$6.90

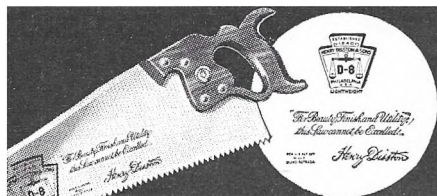

Also Disston Hand Saws. Disston Steel has a toughness that holds a keen edge—takes temper and tension that make the saw seem alive. Disston Taper Grinding and Disston balance make a saw free running and easy on hand and arm.

D-8 Skew-back, 26" length, \$3.50. D-7 Straight-back, 26" length, \$3.15. D-23 Lightweight, Straight-back, 26" length, \$3.85.

Prices slightly higher in Canada



## FREE BOOK—SEND COUPON

For free copy of "Disston Saw, Tool and File Manual"—tells how to choose and use saws and tools, send this coupon to:

HENRY DISSTON & SONS, INC.  
1108 Tacony, Philadelphia, U. S. A.

Name.....  
Address.....



**I'LL FIX THAT  
IN A JIFFY!**



## Canned Wood Makes Home Repairs Easy

Anybody can do a fine job of repairing quickly—broken chairs, loose casters, holes in wood, nicks, cracks, screw holes, loose drawer pulls, etc. with this canned wood that handles like soft putty and quickly hardens into wood you can drive nails and screws into, paint, or carve. Try it. Paint, hardware and 10¢ stores sell **PLASTIC WOOD** in 10¢ and 25¢ tubes, 35¢ cans.



**PLASTIC WOOD**

**NOW ONLY  
\$5.00**

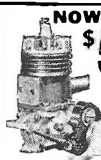

### REAL ENGINE VALUE

Over 7,000 GHQ Gas Engine Kits have been sold at \$8.50. Now is your chance to buy the **New Improved** kit for \$5.00. Absolutely complete with coil, plug, etc. Send only \$1. Shipped Exp. Coll. for balance same day. Catalog 3c. **DEALERS WRITE.**



**A SCREW DRIVER IS THE ONLY TOOL NEEDED.  
AVERAGE ASSEMBLY TIME 30 MINUTES.  
GHQ MOTORS, 854A East 149 St., New York, N. Y.**

**CANDID BARGAINS  
NEW  
AND  
USED  
CAMERAS  
AND  
ACCESSORIES  
Write  
To-DAY**

## BARGAINS! BARGAINS!

Cameras (Movie or Still), Projectors, Photographic Accessories. Get our prices now—write us today. Trade-ins accepted—liberal allowances made.

**NEW YORK CAMERA EXCHANGE**

109 FULTON ST., NEW YORK CITY, DEPT. MX11

**CAMERA EXCHANGE ORIGINATORS**

SINCE  
1890

## A Bronze Box And Lid

[Continued from page 114]

mold in the usual way with the half-inch rod in place. When the flask has been packed and smoothed off, the rod is withdrawn, the flask top lifted off and the pattern removed. Then the top half of the flask is replaced.

The best proportions for aluminum bronze are: 88% of copper and 12% of aluminum. Before pouring the metal, skim off all slag to prevent blemishes. After pouring, let set for a minute then knock off the sand and dip in water. Use the two-inch center shank to hold the box in the metal lathe.

In like manner cast the lid casting, making sure that the same metal proportions for the alloy are used so that the finished job will have the same tone of yellow as the box casting.

From here on, it's just a matter of machining

[Continued on page 145]

## The MI Music Booster

[Continued from page 96]

The 6B5 power tube also consists of two triodes dynamically coupled internally, and, at its operating voltage of 325, delivers 5 watts in Class A. This tube requires no cathode bias and draws no grid current, so the design of the amplifier becomes simple and economical. The coupling condensers are mica, the values specified being de-

[Continued on page 146]

## Unravel Secrets Of Bee Life

[Continued from page 107]

bee, being sure to sever each one exactly at the body wall and to include the two small basal segments so that each appendage will be complete. Boil these legs in a 10% solution of potassium hydroxide (caustic potash) for 15 to 30 minutes or until they appear light in color, soft in texture and more or less translucent, using an evaporating dish, a small discarded tin can or other vessel suitable for this corrosive fluid. A bit of experience may be necessary, as it is easy to go too far with this step and boil the legs to pieces; the action must be checked in time.

[Continued on page 142]

## Using Exposure Meters

[Continued from page 139]

from 5 to 650 and to get the two readings balanced you will give the exposure which is normal for 80, which is 1/80 second at f.4.5.

A mistake often made by beginners is to compare one meter with another. In many cases two meters of different make will not agree. There is even marked variation between identical meters of the same make.

With every meter there is a published list of film speeds. The experienced photographer, when purchasing a new meter, makes a test using the published factors. For example, he is using super sensitive film at a rating of 24. When he develops a film, if he finds that the exposure has been too little, he makes a note that in the future he will try 16 or 20 as the factor for super-sensitive instead of 24. If he finds that he has over-exposed he will then make a practice of shooting super-sensitive at 32 or even at 40, and other types of film will be compensated for correspondingly. The one evidence of intelligence in using exposure meters is to verify the published factors against your own experience.



## OWN A ROYAL



Believes Royal helped him get ahead!

"The day I got my Royal I started typing my reports. The boss liked it. Soon I had a larger territory. Now I have 5 men under me."

## PORTABLE ON



Glad they picked a Royal

"All of us use our Royal Portable—I to work out assignments for a correspondence course which I'm taking."

## YOUR OWN TERMS



Ideas typed on Royal bring raise

"Ideas count where I work. Since I got my Royal, I've typed mine out. Already I've had one raise, and I expect another."

Only a Few Cents a Day

## FREE HOME TRIAL FOR EVERY

**MEMBER OF THE FAMILY!** A Royal Portable will help you write faster, think faster. A practical, modern necessity—it's an opportunity for a better, brighter future! A chance to do more, be more!

Without risking a penny prove—right in your own home—that a Royal will help you—whatever your business or profession—help you to set down your ideas and reports legibly, impressively. Prove too, that it will help the children with their homework . . . help every member of your family with their writing!

**READ WHAT ROYAL GIVES YOU!** Standard, full-sized keyboard. Easy, effortless action, Touch Control, Finger Comfort Keys, Genuine Dust Protection, Automatic Paper Lock, Touch-set Tabulator and many other office typewriter features. Tested, proved, guaranteed!

**FREE!** Royal's Instant Typing Chart shows you how to type RIGHT, INCLUDED with every Royal Portable at no extra cost—a handsome, all-weather, triple-convertible Carrying Case.

**SEE** what a Royal will do! Then own it on your own terms—cash or only a few cents a day! Mail coupon today for full details of Royal's offer—prices, terms, Free Home Trial—everything. No obligation.



ROYAL TYPEWRITER COMPANY, Inc., Dept. C-771, 2 Park Ave., New York, N. Y.

Tell me how I can own—for only a few cents a day—a latest model Royal Portable—with FREE HOME TRIAL.

(DO YOU OWN A TYPEWRITER NOW? Then make it help pay! Write Make and Serial No. on coupon margin for full trade-in value.)

NAME..... STREET.....  
CITY..... STATE.....

## MI BLUEPRINTS MAKE THE JOB EASIER

Large blueprints of many of the construction projects described in MECHANIX ILLUSTRATED are available at low prices.

Because they greatly simplify work in the shop they are popular with MI readers the world over. A booklet describing all of these plans in detail is free for the asking; write today for your copy.

Simply say, "Please send me the MI Blueprint Booklet," and write your name and address clearly.

FAWCETT PUBLICATIONS, INC.,

Fawcett Building Greenwich, Conn.

## FREE! Allied's 1939 RADIO CATALOG

### EVERYTHING IN RADIO AT LOWEST PRICES!

Send for the new 1939 ALLIED Catalog—it includes Everything in Radio in Radio's Most Complete Book! 62 new sets as low as \$6.95—Push-Button Tuning—16 tubes—for AC, AC-DC, 6 volt, 32 volt battery and auto operation; complete new line of record players, phonographs, phonoradios, etc.; new Build-Your-Own kits—100 diagrams and projects! Over 14,000 parts, new Sound Systems, Amateur Gear, Test Equipment, books, tools, etc. Send coupon now for Free Catalog!

### NEW KITS

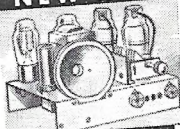

### NEW SETS

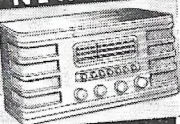

### NEW P. A.

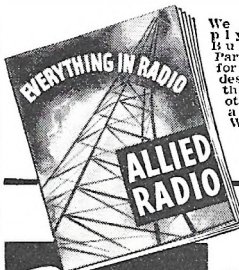

We can supply Free Builders' Parts Lists for any kit described in this or any other magazine. Write!

ALLIED Radio Corporation  
Dept. 6-L-9  
833 W. Jackson Blvd.  
Chicago, Ill.

Free  
SEND COUPON

Name .....  
Address .....  
City ..... State .....



**New BOOKLET  
ON MICROSCOPY  
Free!**



**T**HOUSANDS have found in microscopy a fascinating personal home hobby. A new 20-page booklet tells what to look for through a microscope, how to begin your exploration into the mystic unseen world. Write for your free copy today.

At left, precision Bausch & Lomb Model R Microscope, 75 to 300 power, with 455-page book. \$21 Book alone, \$5.00. Other microscopes, \$14.50 to \$774.50.

**BAUSCH & LOMB**  
233 BAUSCH ST., ROCHESTER, N. Y.

**BAUSCH & LOMB  
MICROSCOPES**

**What  
ARE THE NEW DEVELOPMENTS  
IN Atlas MACHINE TOOLS  
FOR 1939?**

## RESERVE YOUR CATALOG NOW!

Blue prints have been O. K.'ed, working models have passed the rigid Atlas tests, and the new Atlas developments for 1939 will soon be off the production line. What are these developments? How will they benefit you in your business or in your home shop? Be one of the first in your community to have complete information. Write today to reserve your copy of the new 1939 Atlas Catalog.



**ATLAS PRESS CO.**

1152 N. Pitcher St., Kalamazoo, Mich.

**LATHES • DRILL PRESSES  
ARBOR PRESSES • SHAPERS**

## Unravel Secrets Of Bee Life

[Continued from page 140]

Then it is imperative to wash the legs thoroughly in several changes of water to get rid of the potash; running water is still better. Place next in 50% alcohol to which one drop of hydrochloric acid has been added to neutralize any remaining trace of potash, and do this in a Syracuse watch glass, as positioning of the legs now needs attention. Alcohol will harden tissue and so each leg must be straightened or bent until in the desired position, then weighted with small strips cut from a microscope slide with a glass cutter.

After one or more hours, the length of time not being critical, pipette off the acid alcohol and replace with 70% clear alcohol. Continue dehydrating through the alcohol series to xylol, one-half hour or longer in each; transfer the legs to a slide and mount all three on one slide, arranged in a row in correct order. Use bits of a broken glass slide as cover props and apply thick balsam and allow plenty of time for drying.

Inspection of the finished slide will show many structures on these legs that are put to a large number of diverse uses by the bee, and after studying them it is great fun to watch a bee closely in the field and see these ingenious adaptations in operation. Space does not permit a full description here, but you will find one in almost any textbook of biology or zoology. In it will be found information on the antenna cleaner, pollen brush and eye brush on the first leg; the pollen brush and pollen spur on the second leg; and the pecten, auricle, pollen combs and pollen basket on the third leg, all of which have to do with the collection, transportation and handling of pollen in its journey from flower to hive.

The third type of slide to be discussed here requires considerably more work and skill, and involves staining in addition to steps already given. This is to be a finished slide of the entire stinging apparatus, and the story it tells will amply repay the effort necessary. Kill a bee by drowning it in a bottle of water. Allow it to rot in the water for 24 hours, then place in a Syracuse watch glass of fresh water. Grasp the sting of the bee with a forceps held in the right hand and pull gently, at the same time pressing lightly on the abdomen of the specimen with the left forefinger. This should expell the whole works intact, but inasmuch as several trials may be necessary, it will be well to have a supply of soaked specimens ready in advance in case of failures.

[Continued on page 148]

## Win Air Trip To Hollywood

[Continued from page 71]

greatest hero, or that Rickenbacker, Luke, or some other World War ace deserves that rating. Write about any man you believe to be worthy of the title "Aviation's Greatest Hero", but be sure to explain why you selected him. Contestants' letters will be judged on reasons given for the selection made, and for sincere expression. Fancy language will not count. Write your entry with pen and ink or use a typewriter.

### CONTEST RULES

Anyone except employees of Paramount Pictures and Fawcett Publications can enter the contest. The prizes will be awarded to the 21 persons who, in the opinion of the judges, send in the most nearly correct answers to the ten aviation questions listed in the box on page 71 and the best 25-to-50-word letters on the subject—"Who Is Aviation's Greatest Hero?"

Editors of this magazine are the judges in this contest and their decisions will be final. No entries will be returned. Contestants have until midnight of December 27, 1938, to mail in their

[Continued on page 146]



## The Amateur Guncraftsman

[Continued from page 77]

### Formula No. 1 The Rapid-Penetrating Process

3 lbs. 1 oz. sodium hydroxide (caustic soda flakes)  
1 lb. 1 oz. trisodium phosphate  
3 oz. sodium chloride (common salt)  
5 lbs. 1 oz. sodium nitrate  
10 lbs. water (1 gallon weighs 8.355 pounds)

Weigh out all the chemicals, place them in the galvanized tank, and then add the ten pounds of water. It will be found necessary to increase the amount of chemicals and water in proportion to the size of the tank used. But as the water evaporates from heating or from standing any length of time, it is necessary only to add enough to keep it always at a certain level.

Once this formula is prepared in the tank, all that you need to do is to heat the tank on the gas stove, bring the mixture to the boiling point, drop the metal parts into the tank, and allow them to remain for ten minutes. They are then removed and thoroughly washed in hot water to remove any traces of the chemicals, allowed to dry with the heat remaining in the metal, and given a coating of the prepared oil described in Chapter XXIII to kill further chemical action. (one part lanolin (anhydrous) in two parts chloroform and add six parts of benzine).

Any number of parts can be blued at the same time in the large tank, but when a number of small parts are to be blued, a small vessel should be selected which can be partly filled from the large tank; and when the smallest parts of a single firearm are to be blued, it will be found necessary only to heat the vessel over a Bunsen burner, or over a gas stove, to produce the desired results by boiling them for ten minutes.

When the solution begins to lose its strength, a little more sodium nitrate should be added (the commercial sodium nitrate used as a fertilizer can be used), but the total amount should never exceed the figure given in the formula. Never wash the metal parts in a lye solution to remove any grease; use a caustic soda solution instead.

## The Mummy Cloth Mystery

[Continued from page 61]

Martin J. Connolly, who has decortication machinery in operation in an experimental laboratory at Live Oak, Florida, where a 65-acre experimental ramie farm is located.

Colonel Connolly's "mechanized fingers" for decortivating ramie consist of an electrical breaking machine which breaks the dried ramie plants into pieces 2 to 3 inches long. The arrangement is such that the ramie fibres run through mighty macerating maws—powerful corrugated rollers with screw regulators that govern the pressure.

[Continued on page 154]

**hear ye!**

**HOW TO GET  
THE BEST BUY IN RADIO**

*Build this Set*



Thrill to building your own broadcast receiver. Thrill to performance that outstrips many a "store bought" set. A couple of hours is all it takes to assemble this 4-tube AC-DC TRF receiver. All parts are furnished, including 5" magnetic speaker. Tone is unusually clear, volume ample. Send for **FREE** catalog that describes in complete detail this and many other values.

**for only \$4.95**

*Buy this Set*



**for only \$9.95**

Radio triumph of the year is this 1939 Lafayette. A "midget" model, with cabinet of smartly molded plastic, its five hi-efficiency tubes give you 7 tube performance. Lafayette Model C-39 is truly a standout buy. A few features: Automatic Volume Control, new Wave Trap, illuminated Clock Dial. Fully described and illustrated in our **FREE** catalog.

**FREE**

The catalog that has everything in radio. You save on everything you buy. You have more than 50,000 items to choose from. You get value far beyond price. Send for your **FREE** copy of our new 1939 catalog today.

**WHOLESALE RADIO SERVICE CO. INC.**

NEW YORK, N.Y. • CHICAGO, ILL. • ATLANTA, GA.  
100 SIXTH AVENUE • 901 W. JACKSON BLVD. • 265 PEACHTREE STREET  
BOSTON, MASS. • BRONX, N.Y. • NEWARK, N.J. • JAMAICA, L.I.

**WHOLESALE RADIO SERVICE CO., INC.**  
100 SIXTH AVENUE, NEW YORK, N.Y.

Rush **FREE** 1939 Radio Catalog No. 73-22LA

Name \_\_\_\_\_

Address \_\_\_\_\_

City \_\_\_\_\_ State \_\_\_\_\_

**PASTE COUPON ON PENNY POSTCARD**

**VALU-BILL Says:**  
**WRITE HERE—**  
**YOU CAN'T**  
**GO WRONG!**



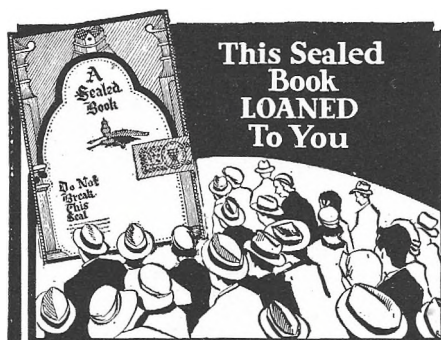

**This Sealed  
Book  
LOANED  
To You**

**THOUSANDS EVERYWHERE  
ACCLAIM THIS**

## **New Psychology Of Life!**

Have you unrealized hopes? Does the tomorrow of your ambitions and desires never seem to come? Are the better things of life always just beyond your reach?

Times have changed—but have you? Change your old form of thinking. Adopt a new psychology of life and **MASTER YOUR PROBLEMS**. It takes no greater mental effort to achieve results when you know how.

Let the Rosicrucians show you, as they have thousands of others, how by the use of simple laws you can apply the same powers of your mind to bring about startling changes in your life. If you are sincere in your desire, address a letter for the free Sealed Book. It will point out how you may obtain this most helpful information. Address: Scribe M. N. P.

**The Rosicrucians**  
-AMORC-  
**SAN JOSE, CALIFORNIA.**

**Perpetuating the Ancient Rosicrucian Secret Teachings**



**IN ONLY 7 DAYS  
I'LL PROVE  
I CAN GIVE YOU  
A BODY LIKE MINE!**

FREE BOOK tells how to get a powerful "Atlas Champion" build—free from constipation, bad breath, pimples—ALIVE with health, strength! I'll prove it in 7 days! Mailpostcard TODAY, CHARLES ATLAS (Winner of title, "World's Most Perfectly Developed Man") Dept. 611, 115 East 23rd St., New York City

## **I Risk My Neck For A Thrill**

*[Continued from page 139]*

In "Perils of the Highway" I crashed about 20 automobiles. Ran 'em down hillsides, mountains, valleys and rough fields. This was a safety picture filmed for the National Safety Council of Chicago.

Why do the movies use so many stunt men and doubles? Well, take a striking example. It was the time Dick Grace, one of the best known stunters of all time, broke Hoot Gibson's back. It happened during the filming of a Western picture. In a kitchen fight Hoot (who at that time insisted on doing all his stunt work himself), was pushed over a table by Grace, who portrayed the role of the villain. In the terrific struggle one of Hoot's vertebrae was broken. This was back in 1929. Since then the movie magnates have placed a clause in the contracts of virtually all stars and featured players that prohibit them from performing any stunt that may prove dangerous. For it is obvious enough that if the star is injured, the entire production is tied up and thousands of dollars keep pouring out for salaries, property rentals and so on, with very little being accomplished in the way of progress for the picture.

Are movie stunts real or faked? Most of them these days are not faked, contrary to popular belief. This is because the camera eye is many times more penetrating and revealing than the human eye. So in order to achieve the realistic effects which the movie-going public has come to demand, stunt men must be utilized. They must be highly trained in both mind and body for every conceivable type of life-risking feat. Last year at a state fair in Minnesota, I took a number of tests showing my reaction time to various stimuli while driving a car. I had the quickest time of anybody who took the tests. Which is just as well. For a fraction of a second means everything in the life of the stunt man.

## **MINICAM ENTHUSIASTS**

**ALL THIS FOR ONLY** Your 35mm negatives developed in Champlin's No. 15 formula . . . 3 1/2x5 enlargements of entire 36 exposure roll . . . your cartridge re-filled with new loading, all for \$2.00.

**\$2.00**

Send **FILM** or write for free mailing bag  
Dept. 117, 147 W. 40th St., New York City  
**FOTO GRAPHIC SERVICE**

**\$150 TO \$300**  
**PROFIT MONTHLY**  
**WITH**  
**"Simplified"**  
**ARC WELDING**

**BUILD A PAYING BUSINESS OF YOUR OWN**

New low prices on modern 40 Volt Simplified Welder opens big profit opportunities even to the smallest shop.

**ONLY \$20 MONTHLY** will put it in your shop

**FREE BOOK** "NEW PROFITS FOR WELDING SHOPS" Write for it!

**30 DAY'S TRIAL** at our risk to PROVE it is Profitable

**HOBART BROS., Box SM-118, TROY, OHIO**



## Indoor Bicycle Exerciser

[Continued from page 134]

ment to the block with woodscrews. Before assembling this, bend and drill a piece of metal 1"x3/16"x14" long. Bolt this piece to the wood block then screw the metal shoe in place as shown. Bend the bracket and bolt it to the lever. Locate the shoe assembly directly over the center of the wheel and drill a 7/32" hole through both members of the rear fork. Cut two pipe spacers from 1/4" pipe to prevent any side play and assemble, using a 3/16" bolt about 4 1/2" long.

Grind off the round head of a carriage bolt (1/4"x4" long) and drill a 1/8" hole through the head. There should be at least 3" of thread on this bolt, so you may have to cut additional thread on it. Then select a tension spring about 4" free length from a screen door spring and loop one end through the 1/8" hole in the bolt. Bolt the other end to the hole in the mud-guard support bar. Now insert the long bolt into the hole in the end of the lever and add a wingnut. An initial adjustment may be necessary here and this may be done at the spring. The lightest tension should be when the wingnut is down. Bend the lever if the shoe has any tendency to bind in the loose position.

In the event that you wish to make the saddle, the drawing shows the half-plan of a suitable shape the base of which is a piece of 5/8" plywood cut to this shape and drilled for two angles. The wood is padded with felt or other material and covered with leatherette, tacking this to the bottom. Then bolt the angles on the saddle to the saddle post via a standard saddle clamp.

## A Bronze Box And Lid

[Continued from page 140]

in the metal lathe. Fit the box casting in the lathe chuck, bottom side out, center and machine off the center rod and the bottom. Then reverse and turn the inside and top lip to shape. Speed up the lathe and polish with No. 000 steel wool and finally rub it at high speed with a cloth on which pumice has been applied. Then, machine the lid to fit.

Another way to turn the box or lid is to cut off the rod of metal which fills the hole in the mold left by the half-inch iron rod, machine the half of one side then reverse in the chuck, using strips of copper or brass between finished surface and chuck jaws to prevent marring. If you wish you can turn a small knob on the top of the lid. Finally, polish with a buffing wheel at high speed on which pumice and beeswax has been rubbed.

A new kind of paper for photographic prints is said to be really durable, neither turning yellow nor brittle.

**STOP! DON'T  
PUT IN ANTI-FREEZE  
TILL YOU CLEAN  
OUT THAT RADIATOR  
WITH SANI-FLUSH!**

Never put anti-freeze in a dirty radiator! The engine will overheat. You'll lose the anti-freeze and you may cause expensive damage to your car. It's easy to clean out the cooling system of your car with SANI-FLUSH. It costs only 10c. (25c for the largest trucks and tractors.) It takes only a few minutes.

Pour SANI-FLUSH in your radiator. (Follow directions on the can.) Run the motor. Drain. Flush once. Refill with anti-freeze solution. Then you're all set for the winter. SANI-FLUSH is safe—cannot injure motor or fittings. You'll find SANI-FLUSH in grocery, drug, hardware, and five-and-ten-cent stores. 25c and 10c sizes. The Hygienic Products Company, Canton, Ohio.

**Sani-Flush**   
KEEPS RADIATORS CLEAN

## BRINGS OLD FRIENDS TOGETHER



● Holds permanently on china, glass, wood, metal, leather, paper, fabrics. Transparent, flexible, waterproof—not affected by heat. Dries quickly. Ideal for model making as well as for mending.



**DUCO CEMENT**



# Woodworkers:



Write for this CATALOG-10c.

Wonderful, entertaining, health-giving hobby for business men; also a profit maker for spare time. You can start with a \$1.98 scroll saw outfit.

Be sure to write for this remarkable 100 page catalog. Full of valuable information including the newest, latest ideas for wood workers.

**THIS CATALOG** contains the most complete list of woodworking supplies in the world—Standard American woods cut-to-size at bargain prices. Also rare imported woods, veneers, plywoods, inlays, carved-legs, moldings, decorations, special tools, hand-tooled ornamental hardware, scroll saw patterns, wood-finishing instructions, many, many, blue prints—tells how to make Venetian Blinds at 1/3 store prices. Send 10c.

Craftsman Wood Service Co.  
2748 S. Mary Street, Chicago, Ill.



**LOWEST PRICES SEND NO MONEY**  
We make—BY MAIL—the World's No. 1 **FIT-RITE** Dental Plates for men and women—from impressions taken in your home. Thousands of pleased patrons. **MONEY-BACK GUARANTEE** YOU'LL BE SATISFIED. Monthly payments possible. **FREE** month-forms, easy directions and catalog. **WRITE TODAY!** C.T. Johnson, Pres.  
**UNITED STATES DENTAL COMPANY**  
Dept. 11A41, 1555 Milwaukee Ave., Chicago, Ill.

## 60 POWER TELESCOPE \$2.19 VARIABLE EYEPIECE. 20X-40X-60X

**NEW!** Three telescopes in one. 3 different magnifications. 20 power for ultra-bright images with 40 and 60 power for extra long range. Guaranteed to bring distant objects, people, sports, scenic, ships, moon, stars, etc.  
RU Times Ad close.  
Most powerful for anywhere to make near the money. Close to less than 4 foot in length. Multiple lens system. 30 mm. objective lens. Sections.  
Directions included for using as a compound 4 lens microscope. American made. We pay the postage. Only \$2.19.  
Catalog of Microscopes, Binoculars, etc. **FREE** on request.  
**BROWNSCOPE CO., Dept. 711, 5 W. 27th St., New York, N. Y.**

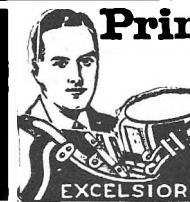

### Print Your Own

Cards, Stationery, Advertising, labels, paper, circulars, tags, etc. Save money and time. Sold direct from factory only. Junior Outfit \$9.00. Senior outfits \$17 and up. In popular designs. Printing like engraving with any of our presses.

**Print for Others, Big Profits**  
Days for itself in a short time. Easy rules sent. Write for free catalog of outfits and all details.  
**KELSEY PRESSES, D-9, Meriden, Conn.**

### WORLD'S GREATEST all around ELECTRIC TOOL

**DRILLS — GRINDS — SANDS — SAWS  
POLISHES — SHARPENS — CARVES**

The new **WHIZ ELECTRIC TOOL** is the handiest power tool ever made. Not a delicate instrument but a real rugged tool, equally effective for both power and precision work. Drills through 1/4 inch iron plate in 42 seconds or engraves intricate designs on jewelry. Handles any material: Metals, Woods-Alloys-Plastics-Glass-Steel-etc. Saves time. Eliminates labor. Plug into any socket AC or DC. 110 volts. Chuck 1/2" capacity. Ball bearing thrust. Powerful triple-gear motor. "Worth its weight in gold." **STANDARD MODEL** with Normal Speed (uses 50 different accessories, instantly interchangeable). Special Introductory Price for limited time, only \$6.95. Guarantee for one year.

**FREE** Accessory outfit (Value \$21) includes set of drills, mounted polishing wheel, carving bur, etc. **FREE** with each outfit ordered NOW. We pay postage. Will send C.O.D. if desired. **10-DAY TRIAL—MONEY BACK GUARANTEE.**

Special "2-SPEED" MODEL combines Normal Speed and High Speed in one outfit (uses 200 accessories) only \$8.95 complete. With same accessory outfit (val. \$21) **FREE.**

**PARAMOUNT PRODUCTS CO., Dept. 11-B, 48 West 48th Street, New York**



## Win Air Trip To Hollywood

[Continued from page 142]

entries, and the winners will be announced in the March 1939 issue of **MECHANIX ILLUSTRATED**. Address entries to: Contest Editor, **MECHANIX ILLUSTRATED**, 1501 Broadway, New York, N. Y.

### PRIZES

First prize in the big "Men With Wings" contest will be the free round-trip airline trip to Hollywood, California, as well as the added treat of visiting the Paramount Studios, meeting movie stars and visiting the Douglas Airplane Company plant in Santa Monica.

Second prize will be a famous World's Champion Baby Cyclone miniature gasoline engine for model planes and boats donated by Aircraft Industries of Glendale, Calif.

Third prize consists of a complete kit of parts for assembling a six-foot Comet Clipper gas-powered model airplane (less engine) donated by the Comet Model Airplane Company of Chicago, Ill.

Fourth prize will be an Atwood "Phantom" miniature gasoline motor donated by Phantom Motors of Los Angeles, Calif.

Seventeen other excellent prizes, in addition to those mentioned above, will be awarded to the 17 persons who, in the opinion of the judges, send in the next best correct answers and most interesting letters.

A complete list of prizes will appear next month, but right now the thing to do is to see the picture "Men With Wings", answer the ten questions listed on page 71 and send them to the contest editor together with your 25-to-50-word letter on the subject mentioned above.

## The MI Music Booster

[Continued from page 140]

signed to provide amplification flat to within 1 db from 50 cycles to 10,000 cycles for each stage, with the grid leaks shown. If higher values of grid leaks or coupling condensers are employed, the amplifier is likely to "motor-boat." The input stage plate circuit is filtered by R5 and C2, for stability. No filter is required in the second stage—in fact, it would cause instability.

The entire amplifier is assembled on a panel measuring 4 by 14 1/4 inches. The layout is shown in the photograph. The tall electrolytic condenser unit contains C6 and C7 which should be connected in parallel for the first power supply filter section. The smaller condenser unit contains two 8 mf. condensers of the same rating. Because the larger can dissipates heat better than the smaller one, it is used where the voltage is highest in this particular layout.

The speaker has a tapped field coil which is used as the filter choke. The blue and black leads



include 1,800 ohms of the field coil required to give proper voltages and speaker excitation in this design. The output transformer also is tapped. The 6B5 should operate into 7,000 ohms which is secured by connecting the green and blue primary leads as shown. The secondary leads should be connected across the terminals marked "M" on the output transformer. All unused leads should be taped individually.

The overall gain of the amplifier is over 82db. This is plenty for low-level double-button carbon, Velotrons and many diaphragm-type crystal mikes, but a pre-amplifier will be necessary for sound-cell crystal or low-level velocity types. The contact microphone with which this outfit is designed to be used is rated at minus 40 db so there is plenty of reserve gain in the amplifier.

Full instructions for attaching the microphone to various instruments are included with the mike. For tap-dancers, the mike is simply placed on the floor near the dancer.

Many other applications can be made of this apparatus. It can be used for locating noises due to friction in bearings, amplifying clock ticks, picking up speech vibrations in wooden partitions, etc.

There are no particular constructional difficulties. The speaker is first mounted on a Celotex baffle which should be from 12 to 14 inches square. The speaker assembly is then screwed in place. The amplifier shown was built on a piece of quarter-inch wood veneer strip. It was found necessary to ground the power transformer core to B minus to eliminate a slight hum. No external ground is necessary.

An external volume control, operated by foot rather than by hand, can be obtained from the microphone manufacturer if so desired. This leaves both hands free to play the music instrument. In the apparatus shown, both the volume control and mike jack are located on the side of the carrying case.

This apparatus is intended for moderate amplification at high quality rather than deafening volume. In very noisy surroundings with the weaker spectrum instruments, additional amplification may be obtained by using a matching transformer between the mike and the input circuit of the amplifier. The microphone shown has an impedance of 2,000 ohms. A transformer with one 2,000-ohm and one high impedance winding can be used to provide additional step-up. Or a low-impedance mike, also available, can be employed.

For small string orchestras, several microphones may be paralleled and fed into the same amplifier. Each may be separately controlled so that the music from any one or more instruments may be emphasized.

It is possible for blood to flow through the human heart at the rate of 8 gallons a minute, as against the four gallons of water flowing through an ordinary kitchen tap in the same time.

## SEE THIS SENSATIONAL NEW PORTABLE TYPEWRITER

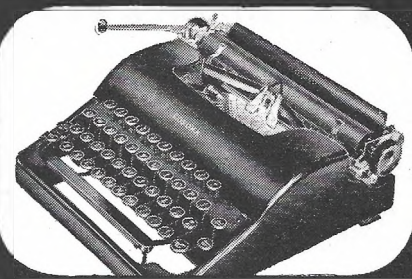

### Be among the first to own the NEW SPEEDLINE CORONA

Lives up to its name, in looks and action both. Many exclusive features, including famous "Floating Shift"—also Touch Selector, Piano Key Action, etc. Be up-to-the-minute—own a Corona, for as little as \$1.00 a week! All dealers—or mail coupon.

L. C. SMITH & CORONA TYPEWRITERS INC.  
Desk 11, 187 Almond St., Syracuse, N. Y.  
I'm thinking of buying a Speedline Corona. Please mail free booklet.

Name.....

Street.....

City..... State.....

## Free MYSTERIOUS ERECTORSCOPE

Boys! The Mysterious Erectorscope brings you sights so surprising, so mysterious, so uncanny you can scarcely believe your eyes. One second you see only a blur—the next second you feel you are so close to mighty mechanical marvels you can reach out and touch them. Free—with big catalog of new All-Electric Erector.

THIS ERECTORSCOPE SURE IS SNAZZY



RUSH COUPON OR 1¢ POST CARD

GILBERT HALL OF SCIENCE  
16 Erector Square  
New Haven, Conn.

Quick! Send me Mysterious Erectorscope and catalog on sensational new All-Electric Erector—both free.

Name.....

Street.....

City..... State.....



# Cheaper HEAT Without COAL



**New Invention Fits any Stove or Range—30 Days Free Trial**  
Remarkable invention burns 98% air, 4% of a cheap variety of oil obtainable everywhere. Does away with coal, wood, ashes, dirt and drudgery. Clean, silent, quick, like gas heat, 3 times hotter than coal and cheaper. Temperature controlled. No more getting up on bitter cold, wintry mornings. Many automatic features. No gas or electricity needed. Safe as any ordinary kitchen range. Easy to install—no damage to stove—simply sits in firebox of any stove, range or heater. Costs just a few cents a day to operate. **TRY 30 DAYS AT OUR RISK.** Low introductory price and 30-day trial. Write for **FREE CATALOG.** AGENTS and spare time workers: Oil heat saves money this year; people buy to save. Write for free burner offer that starts you in business for yourself. Act NOW! Listed as approved by Nat'l Board of Fire Underwriters. **BRIGHAM OIL BURNER CO., 3664-M Forest Park, St. Louis, Mo.**

**EARN \$60 A WEEK!**  
Write for FREE Burner offer and protected territory

# Inventions Wanted Patented or Unpatented

We have been successfully selling inventions, patented and unpatented, since 1924. Write for proof, and tell us what you have for sale.

**CHARTERED INSTITUTE of AMERICAN INVENTORS**  
Dept. 5, Barrister Building Washington, D. C.



**HERE'S WORK for you!**  
**EARN GOOD MONEY**  
Be our representative in your locality for Dove Work Garments. No experience necessary. Pleasant, simple work. Every business prospect. Advertising embroidered on garments great sales feature. Easy to make good money weekly. We supply everything needed to start at once, including **FREE OUTFIT.** Write immediately. **88N DOVE GARMENT CO., 801 So. Fourth St., Dept. 707, Kankakee, Ill.**



**AMAZING MACHINE GROWS HAIR**  
"Intermittent Vacuum" stimulates deep-lying scalp blood vessels—and **GROWS HAIR** in thousands of cases of baldness. Stops falling hair. Tones up scalp. New hair often in 90 days. Easy to use this amazing machine at home. Only \$9.95 complete. Write quick for **FREE TRIAL OFFER.**  
**FULLY GUARANTEED AFTER**  
**RAND. DEPT. P-1660, NEWPORT, KY.**

# \$1.00 Genuine POLAROID Type 11 Film \$1.00

This unique modern substitute for Nicol prisms is now available for all polarized light experiments at new low prices. Make any microscope a polarizing instrument.

POLAROID comes cemented between thin transparent plastic. It can be cut to any size or shape with a scissors or knife.

PRICES: Minimum 4 sq. in. (2"x2") @ \$1.00 Postpaid. Larger pieces in proportion, all sizes at the rate of \$1.00 for each 4 sq. in. Size 12x12 inches specially priced. Postpaid. No C. O. D. No Stamps. Catalog with full information and experiments 10c.

**HARRY ROSS** Scientific and Laboratory Apparatus  
22 West Broadway New York City, N. Y.

# CAMERA BOOK



**FREE!**



Explains latest inventions, methods of Photography and Home Movie Making, for fun and profits. Offers hundreds of amazing money-saving bargains in still and movie Cameras, Lenses, Films, etc. Used equipment accepted in trade. Satisfaction guaranteed!

**WRITE FOR FREE BARGAIN BOOK!**  
**CENTRAL CAMERA CO., 230 S. Wabash, Dept. J-11, Chicago, U. S. A.**

# Unravel Secrets Of Bee Life

[Continued from page 142]

Examine with a hand lens or mount the watch glass under the lowest power of the compound microscope and compare with the labeled illustration to see that all parts are present, rejecting torn, incomplete or mutilated examples. When a perfect preparation is obtained, suck up all the water with a pipette (medicine dropper) and replace with 10% formalin. Never allow the tissues to become dry at any stage. Prick the large poison sac with a fine needle so that the formalin will be sure to penetrate and preserve. After thirty minutes, pipette off the formalin and replace with water, the step known as washing and the action that of getting rid of the fixer once it has done its work. The water should be changed at least twice over a period of fifteen minutes.

Draw off the water and add a stain made by mixing one gram of eosin (the dry powder) with 100 cc of distilled water, or use the ready-made solution if you have the stain in this form. Light green, also in 1% solution is equally good. Borax carmine, alum cochineal and still others are excellent, but if none of these are at hand you may use powdered rouge boiled in water as a 1% solution, or with dilute mercurochrome, though the results will not compare with those of first-class biological dyes.

Stain for five minutes and then examine under magnification. If too weak, allow the stain to act longer, but avoid intense colors. Wash thoroughly in several changes of water by the pipette method to check the staining action and to remove excess stain. Overstaining may be corrected by adding one drop of hydrochloric acid to the washing water, but this bleach will act rapidly and must in turn be checked and washed out before it goes too far. Add a tiny pinch of soda to the last washing water, if acid is used, to correct any remaining trace of the acid, then pass in succession through the graded series of alcohols—50, 70, 85 and 95% strengths, five minutes in each.

Apply absolute alcohol for five minutes. If not available, use carbol-xytol (melted carbolic acid crystals, one part; xytol, two parts), then in either case next put on xytol for five additional minutes, after which carefully transfer the specimen to a slide. This is best done by getting under the stinging apparatus with a thin strip of metal or cardboard, lifting up, and depositing in several drops of xytol on the slide. Arrange all parts symmetrically and spread out without overlapping, then remove excess xytol by careful tilting or with blotting paper, add balsam and cover glass props, then the final cover glass.

When you study this slide and work out the parts you will appreciate the full significance of what happens when a honeybee backs up and pushes! You will find no stinging on the drone, since it is a modified egg-layer and hence confined to the female sex, and will no doubt recall Kipling's classic remark about the female of the species. Likewise the drone and queen, since they do no foraging afield, lack the adaptive structures already mentioned on the three legs.

The antennae or feelers make a simple mount of the wing or leg type, those of the drone showing greater complexity this time because having a larger number of sense organs. The cornea of the eye may be peeled off and mounted entire to show the numerous facets, and lastly we may mention the mouthparts, to be dissected out as a single piece and mounted without either potashing or staining, but after careful fixing, dehydrating and positioning. These show parts designed for both chewing and sucking and are most intricate and ingenious.

# Build U. S. Coast Guard Boat

[Continued from page 136]

The shafts can be made from a length of brass tubing, or ready-made assemblies can be purchased from most model supply houses. The two outer shafts are 5 1/4" long and the center one is 3" long. The center shaft should be inserted in a hole in the rear end of the keel. No tube is used for this shaft.

The shaft hangers can be made of cardboard or metal cut to the shape shown in the detail drawing. Remember that when all the shafts are placed, they should be at the same angle. The propellers can be made of cardboard and wood, but the ready-made variety can be purchased so cheaply that usually it is not worth while to make



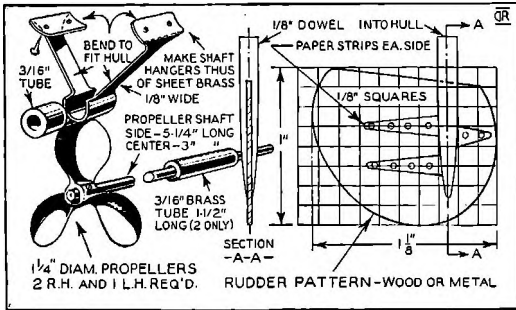

Details of propellers, hangers and rudder. The rudder can be made either of wood or metal. Wood may be preferred because it can be worked more easily than metal.

them. One left-hand and two right-hand propellers are used. Fasten them to the shafts, the left hand propeller in the center.

When making the rudder, use the squared pattern shown in the drawing. It can be made either of wood or metal, but wood is suggested because it can be trimmed to shape more easily.

When the hull is finished, it is ready for its first coat of paint. If the two-lift hull is used, it should be taken apart and each piece painted with two coats separately and then fastened together permanently with a good grade of glue. At least three coats should be applied, sandpapering with No. 60 before each coat. Do not sandpaper the final coat. The propeller shafts, propellers or hangers should not be painted if they are made of brass.

The water line, or boot, is painted on a piece of high-grade gummed paper and pasted in place after the hull is completely dry. Then the hull is turned upright and the deck is marked off with a hard pencil to give the appearance of plank-ing.

Dimensions and positions of the fittings are shown on the drawings. All deck houses are solid pine, but they can be made of cardboard if desired. Each fitting should be cut to size, painted and then glued in place. The cowl ventilators are carved from bass or balsa wood. They are faced with a small disc of cardboard as shown in the drawing. The ventilator chart gives their heights.

The guns are built up of dowel stick glued together and mounted upon tripods of 1/16" square bamboo. Do not try to make them moveable. Glue them in place on the deck and bridge. The rail around the bridge and atop the pilot house 1/16" bamboo bent to shape and glued in place with quick-drying cement.

The lifeboat is carved from a scrap of pine wood. It is painted white and a plain paper top is added to represent a canvas tarpaulin. The boat measures 3" long, 3/4" wide and 5/8" deep. The anchor should be purchased. It is of the kedge type about 1 3/8" long. The bits are carved from 1/8" square bass wood, and stand 1/4" high. Their positions are given on the plan. The forward mast is 10 1/8" high with a slight rake aft

[Continued on page 150]

## AUDELS Carpenters and Builders Guides 4 vols. \$6

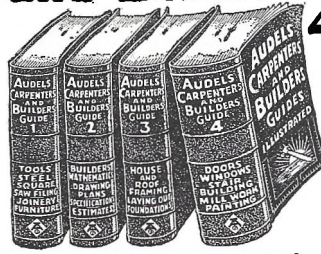

Inside Trade Information for Carpenters, Builders, Joiners, Building Mechanics and all Woodworkers. These Guides give you the short-cut instructions that you want—including new methods, ideas, solutions, plans, systems and money saving suggestions. An easy progressive course for the apprentice and student. A practical daily helper and Quick Reference for the master worker. Carpenters everywhere are using these Guides as a Helping Hand to Easier Work, Better Work and Better Pay. To get this assistance for yourself, simply fill in and mail the FREE COUPON below.

### Inside Trade Information On:

How to use the steel square—How to file and set saws—How to build furniture—How to use a mitre box—How to use the chalk line—How to use rules and scales—How to make joints—Carpenter's arithmetic—Solving mensuration problems—Estimating strength of timbers—How to set girders and sills—How to frame houses and roofs—How to estimate costs—How to build houses, barns, garages, bungalows, etc.—How to read and draw plans—Drawing up specifications—How to estimate—How to use settings 12, 13 and 17 on the steel square—How to build hoists and scaffolds—skylights—How to build stairs—How to put on interior trim—How to hang doors—How to lath—lay floors—How to paint



**THEO. AUDEL & CO., 49 W. 23rd St., New York City**

Mail Audels Carpenters and Builders Guides, 4 vols., on 7 days' free trial. If OK I will remit \$1 in 7 days, and \$1 monthly until \$6 is paid. Otherwise I will return them. No obligation unless I am satisfied.

Name.....  
Address.....  
Occupation.....  
Reference..... MM11

## SUCCEED IN LANDSCAPING

Send for FREE Book on Landscape Gardening



Full details about this profitable career for men or women. Study at home in leisure time. Successful graduates receive large fees. Students earn \$5, \$10, \$15 a week while learning. Field unovercrowded; initiative rewarded. Write today, giving age and occupation.

**AMERICAN LANDSCAPE SCHOOL**

6005 Grand Ave.

Des Moines, Ia.

## BIG MONEY from POULTRY



I show you how to increase profits, or start your own business. I train you at home in spare time. I show you latest methods. Give you facts that can be worth money to you, or to an employer already established in some branch of the poultry business. Men and women in small towns or suburbs will be particularly interested because latest scientific methods may mean extra profits for them. My home study course used by thousands. 32-page book, "How to Raise Poultry for Profit" comes to you FREE. Mail coupon today.

### SCIENTIFIC POULTRY RAISING

HARRY M. LAMON, Pres., National Poultry Institute

Dept. 137-D, Adams Center, N. Y.

Please send me your FREE Book about poultry raising and facts about your course.

Name.....  
Address.....  
City (R.F.D.)..... State.....



# EASY TO PLAY — EASY TO OWN

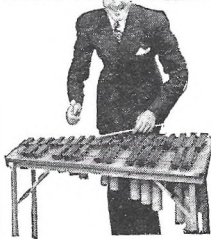

You've always wanted to play this fascinating instrument. Now there is no reason to delay. Now you may thrill family and friends, with a chance to earn extra cash at dances, entertainments and on the radio. For now there is a genuine **DEAGAN Marimba** (including complete, easy lessons) at the lowest price in history. . . To write for details **TODAY** may easily mean a **LIFETIME** of pleasure, profit and popularity!

**J. C. DEAGAN, Inc.,** 2818 Deagan Building, **CHICAGO**

## SpeedWay

**Real Quality Tools**  
Designed, manufactured and guaranteed by SpeedWay for 30 years leading manufacturers of industrial drills, these are really fine tools, correctly designed, correct speeds, genuine high torque drill motors. Small, handy, powerful: 1000 RPM—drill handles to 1/4" in steel. 1000 RPM—cast handle and gear housing. \$7.95. 20,000 RPM Grinder with collets for 1/8" and 3/32" arbors, equal in every way to grinders costing several times \$5.95. No. 250 KIT, both drill and grinder with 5 accessories in steel carrying case \$14.95. Complete line of accessories and drill press stand. Write for circular. **SPEEDWAY MFG. CO., 1860 S. 52nd Ave., Cicero, Ill.**

**DRILL \$7.95**  
**GRINDER \$5.95**  
**SET \$14.95**

## "QUICK ACTION" (1938) PERFECTED AUTOMATIC GAS LIGHTER

450% Profit. We pay P. P. Charges \$1.00 a Dozen. Rush 10c For Sample and Selling Plan  
**12 Dozen \$8.00**  
Net Profit \$28.  
Your Cost 51¢c—Retail 25¢ each

Enamelled Streamlined Wood Handles Packed on Individual Cards. Write today. New Method Mfg. Co., Desk MFG-71, Bradford, Pa.

## BUILD THE CUTTY SARK

2 1/2" MODEL OF THE FAMOUS CLIPPER SHIP

Comes in 100  
pieces perfect  
building set  
**\$2.50**  
plus 15¢  
shipping



Everything—including CARVED WOOD MULLS, Frames, Bells, Decks, Mast, Mast, Lifeboats, Anchors, Bits, Steering Wheel, Chains, Masts, Spars, Rigging, Cement, Colored Lacquer—Full-Size Plans and Instructions.

Send for Catalog and learn how to make. 10¢ IDEAL AEROPLANE & SUPPLY COMPANY, INC. 22 West 19th Street

U.S. BUREAU OF STANDARDS  
Bul. 86 States  
"Oil does not  
wear out—  
mechanically"

**90 DAYS  
FREE TRIAL**

## "RECLAIMO"

Attached to  
**AUTOS-TRUCKS-TRACTORS-DIESELS**  
**ends**  
**OIL CHANGING  
FOREVER!**

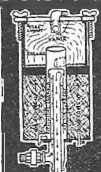

Ordinary oil filters only remove solids and none of the other foreign destructive matter—thereby making frequent oil changes necessary.

**"RECLAIMO"—The Super Filter-Refiner**

keeps crankcase oil *Clean and Oily indefinitely* by removing solids thru filtration—and gasoline dilution, water, corrosive acids thru the use of *ext.* Wim. Schwalbe Patents. *haust heat.* Oil is also added to maintain level. Attached in place of present oil filters—makes oil changing a thing of the past.

**THOUSANDS OF ENTHUSIASTIC OWNERS** in all parts of the country testify to the amazing money-saving action of **"RECLAIMO."** Read some of their remarkable statements in our **FREE** booklet "Oil Facts"—tells you more about oil than has ever been revealed before and may save you a lot of money. Don't Delay—Write **TODAY** for Booklet and **90-DAY NO-RISK FREE TRIAL OFFER!** **RECLAIMO MFG. CO., 2306 N. Western Ave., Dept. N, CHICAGO, ILL.**

## Build U. S. Coast Guard Boat

[Continued from page 149]

and is made in two sections from dowels 1/4" in diameter, and 1/16" in diameter. Taper the lower part slightly, and bring the upper part to a gradual point. The crownstee is a 1/4" dowel, 3/4" long, glued to the mast where the two sections meet. The rear mast is 1/8" dowel, and is not tapered. It is 3" high, and is glued into a hole in the rear deck house. The cross-trees as well as the boom that goes over the life-boat may be shaped from 1/16" dowel. Sandpaper them well and taper slightly towards the tip. Black thread is used for the rigging and 12 glass beads simulate the aerial insulators.

The searchlight is cut from a short length of 3/8" diameter dowel and is 1/2" long. When it is assembled it is 3/4" high. Deck hatches, two of them, are made of cardboard to the dimensions given on the plan. The hatch behind the main house is built up in three parts, the top, the bottom and center. The other is a square piece of cardboard glued to the deck. Mount a cowl vent on it as shown. There is a small piece of square cardboard beneath the forward gun. This piece is 3/4" square and is left unpainted.

The running-lights on the top of the pilot house are made in one piece of cardboard bent and glued together. They are 7/8" long, 3/16" high and 1/4" wide.

There are four supports, or stanchions, of 1/16" bamboo that go beneath the bridge. Cut them off to the correct length and glue them in place. They are about 1" long. Do the same to the other bamboo braces that support the davit on the bow. The davit may be fashioned from a wire nail or bent from a length of 1/8" reed.

There is a double hatch immediately before the pilot house. The hatch is built up of separate sections of cardboard. The plan gives the size and position of the parts. Add a door to the rear of the pilot house. It is cardboard 1 3/4" high, and 1/2" wide. Border it with black paint or ink to simulate panels. It is glued to the left side, looking forward.

## Three 00 Gauge Model Cars

[Continued from page 134]

The window sash strips are cut from thin cardboard. These strips are cut 1/4" shorter than the sides less the width of the doors. One strip is 1/2" wide and the other 5/16" wide. Glue or cement them in place so that the right amount shows to form the sash in the window opening. Now cut a strip wide enough to fit between the strips already in place. Cut this into short lengths to form the sides of the sashes. The letterboard is a strip of thin card glued in place over the windows. The beltrail is a 1/16" strip of the same card and extends just to the doors.

Aluminum casting for the ventilators on the



Pullman can be purchased or they can be carved from wood and glued in place. Note that they are not evenly spaced and are not opposite each other. The small screens on the roof between the ventilators show where the ventilators are located on the opposite side, because there is a screen for every vent. The screens can be small pieces of thin card glued in place.

Now round the ends of the roof with a rasp and sandpaper until a smooth curve is obtained. The drips over the doors are cut from thin card. The doors are also thin card and have  $\frac{1}{8}$ " excess on one side. Glue this to the back of the car side the same as the sash strips. Paint the edges of the window frames and sash strips before assembling because it would be difficult to do later when the celluloid is in place.

Get some clear celluloid and cut it to the same shape as the completed side. Place this on the body and pin the car side and celluloid in place. When pinning the side in place, clip the heads from the pins and tap in the pin until the end is flush with the car side. The hammering on the headless end of the pin will form enough of a burr to hold the side securely. Now give the car a coat of primer and set aside to dry.

Form the necessary handrails from thin brass wire, punch small holes for them and cement in place.

The underframe of the car is made from  $\frac{1}{4}$ " square pine, properly tapered at the ends or an aluminum casting can be used. The various boxes and tanks are pieces of wood cut to the dimensions shown on the plans. The steps are castings fastened in place with a screw. The diaphragms can be cast or built up of layers of cardboard and riveted in place on the ends of the car. The couplers are fastened in place with small screws. Be sure the coupler projects pass the diaphragms to couple with another car.

The coach shown is built up in exactly the same way as the Pullman car. On the coach, however, it will be seen that both sides are identical, while on the Pullman they were different. The frosted windows are made by painting the celluloid with diluted white paint. A piece of white cloth cemented behind the celluloid will also be a good substitute. The ventilators on the roof of the coach are turned brass or are built up with small pieces of dowel. If you prefer to use the same type of ventilator as on the Pullman, do so because many of the prototypes have this type. The only difference is, they are smaller and evenly spaced. The number per side varies so you can suit yourself on the number.

The sides are constructed in exactly the same manner as the Pullman sides. Be sure to note the difference in window spacing.

The coach roof section is slightly different from the Pullman roof. Be sure to specify the type when ordering from your model dealer. Parts such as roofs, trucks, ventilators, etc., are purchased so cheaply that it is not worth the time

[Continued on page 152]

## MEN WHO KNOW TOOLS SELECT DRIVER Vari-Speed JIG SAW Direct Drive

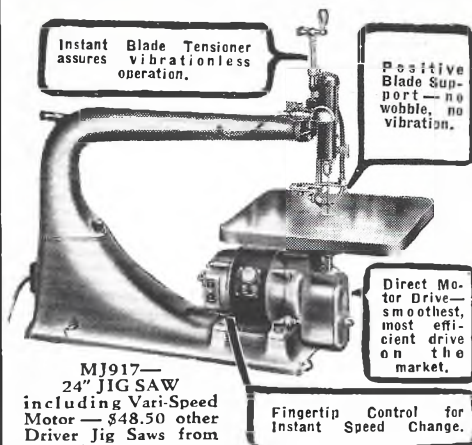

MJ917—  
24" JIG SAW  
including Vari-Speed  
Motor — \$48.50 other  
Driver Jig Saws from  
\$13.45 up.

Get your name on our list for 1939 Catalog showing Bench Saws, Band Saws, Jig Saws, Lathes, Drill Presses, Jointers, Surfactors, Grinders and Flexible Shafts. Walker-Turner Co., Inc., 5118 South Ave., Plainfield, N. J.

### DRIVER Engineered POWER TOOLS

## DO YOU LIKE RADIO DOES THE FUTURE OF TELEVISION INTEREST YOU?

Send for  
your  
free copy



You men anxious to make good in radio and related industries want the true facts,—you want to know about employment opportunities and requirements. National Schools,—a million-dollar trade school,—will supply you with a sincerely honest statement of facts on what you should do to get into the profitable radio industry. No exaggerations,—no mis-statements. Mail coupon today. Send for your free copy. Real facts on radio employment requirements. You need real experience. National offers complete training with modern equipment.

### NATIONAL SCHOOLS *Los Angeles*

Request for FREE BOOK of DETAILS

NATIONAL SCHOOLS,  
Dep. MMR-11, 4000 S. Figueroa St., Los Angeles, Calif.

NAME \_\_\_\_\_ Age \_\_\_\_\_

ADDRESS \_\_\_\_\_

CITY \_\_\_\_\_ STATE \_\_\_\_\_



# EMBARRASSED BY HORRID PIMPLES?

## Help protect your skin against intestinal waste poisons

Ridiculed and shunned because of ugly, pimple-blemished skin? Get right at a common cause of the trouble—guard against intestinal waste poisons.

Between 13 and 25, the skin is apt to be over-sensitive. At the same time, poor digestion and elimination often throw waste poisons into the blood stream . . . that may be carried to the skin and cause repulsive, ugly pimples to break out.

Many young people help solve this problem—simply by eating Fleischmann's Yeast. Each cake of this famous fresh food helps eliminate intestinal waste poisons from your body *before* they can get into the blood stream . . . and so gives your pimples a chance to clear up. Don't run the risk of permanent scars from neglected pimples. Start eating Fleischmann's Yeast now—3 cakes daily—one cake  $\frac{1}{4}$  hour before each meal. Begin now!



## HOW TO MAKE BETTER PHOTOS

Stop wasting good film! Do away with unnecessary camera expense! Take a good picture every time! The kind you'll be proud to show. Sell your photos to magazines and newspapers. Our easy, convenient home-study course will show you how. Write today for FREE Catalog! **UNIVERSAL PHOTOGRAPHERS, Dept. 3311, 10 West 33 Street, New York City.**

## FINE WOODS AND THEIR USE



Pictures galore!—Over 100 beautiful woods. Applewood to Zebrawood. Small quantities to suit you. Read the ABC of Woodworking on Page 61 of our Catalog. See how veneering, handiwork and simplifies wood-working. New chapters: "How to Select Tools" and many others. **CATALOG 15c.**

**ALBERT CONSTANTINE AND SON, Inc.**

Manufacturers and Importers of Fine Woods since 1817

790 EAST 135TH ST.

NEW YORK, N. Y.

## BIG MONEY Assembling NEW BOAT!



### GIVEN!

56 Double-blade Paddle now given with your "CK" KI-YAK—sail, oars models. Rush 10c for illustrated folder and \$6 Paddle Gift Offer!

**MEAD GLIDERS, Dept. M-118, 15 S. Market, CHICAGO, ILL.**

## ATTENTION CAMERA FANS!

Our New 32 Page Catalog is Chock-full of Cameras and Supplies. Priced Amazingly Low. Write for your FREE copy today.

Let us know your wants—get our Low Bargain Prices.

## WE SOLVE ALL PROBLEMS!

No reason why you shouldn't let our staff of experts help you with your problems.



## United Camera Exchange

76 Chambers St.

(Dept. B)

New York City

## Three 00 Gauge Model Cars

[Continued from page 151]

involved in making your own although you can.

The baggage car is the easiest of the three cars to model, because of the absence of windows, steps, etc. We start this car, as the others, with the floor, which is 9 $\frac{3}{8}$ " long. The roof of this car is rounded, as can be seen on the plans. The coach type roof can also be used if desired. It is the older type of roof, the rounded one, seen more often on the newer cars.

The ends of the car are two lengths of flooring cut to the right size. The end sills and door frames are nailed and glued to the ends. The sides are double thickness, the false side and the finished side that you see. The false side can be 1/16" bass wood or heavy cardboard. The finished sides are cut from 5-ply Bristol. Nail and glue the false sides to the body. Of course the door openings must be cut in the false side and the finished side. The doors are made of two layers of thin card. The first layer forms the door proper, while the second layer forms the panels and windows.

Cement the doors in place and then put on the finished sides. Place the pins so that they will be covered by the narrow panel strips seen in the plans. It is not necessary to glaze the door windows as they are so small it would scarcely be noticed. The letterboard around the edge of the roof is made of thin card cemented in place as are the narrow panel strips. Five turned brass or wood ventilators are set in the roof as shown. The handrails and steps are all bent from thin brass wire pushed into holes in the body, a touch of cement will secure them. Notice that the roof overhangs the end of the car. The end moulding, which is a continuation of the letterboards, must be cut in a curve to fit properly. The ends are carefully rounded with a rasp and sandpaper. Some baggage cars have diaphragms, some do not. Once more it is a case of "suit yourself." When placing the grabirons in the end sills, be sure to drill holes first as the thin wood might split.

The trucks of these three cars can be bought from your dealer or built up. Because of their low cost, their construction will not be described here. The Pullman car uses 6-wheel trucks while the coach and baggage cars use 4-wheel trucks.

Upon the next part of the work, the painting, depends in a large measure the success or failure of the entire job. A sloppy paint job can make the finest model look like so much scrap lumber. Be sure there is no grease or oil on any of the parts as the primer will not stick to a dirty surface. Rub the metal parts with naphtha or gasoline to clean them. Be sure to do this in a well ventilated room as vaporized gasoline likes nothing better than a stray spark to produce an explosion.

Cut a strip of paper very slightly wider than the height of the windows and insert it behind the finished side so that it covers the celluloid. This

[Continued on page 154]



## Is Your Drinking Water Pure?

[Continued from page 136]

phthalein indicator to the second test tube. If this turns red, an alkali is present. If these indicators are not at hand, litmus papers may be used but they are not quite so sensitive to acid or base.

The remaining two portions are tested for ammonia and for nitrous acid. Nessler's reagent is used for the test for ammonia. Prepare it by dissolving in 20 cc of water, 7 grams of potassium iodide. Then dissolve 3.2 grams of bichloride of mercury in 60 cc of water. When dissolved, slowly mix the two solutions until the precipitate first formed remains undissolved on shaking. Then add 100 cc of water in which 50 grams of potassium hydroxide has been dissolved. After filtering it is poured into an amber bottle and it is then ready to use. This solution must be kept away from the light because light decomposes the reagent; that is why amber colored bottles are used. Pour a few drops of the Nessler's reagent into the test tube. A brown precipitate is formed if ammonia or salts of ammonia are present.

Nitrous acid is tested for by dissolving a small crystal of diphenylamine in a few drops of concentrated sulphuric acid. Then pour this test reagent into the remaining test tube. Heat gently if no blue color develops. The absence of the blue color shows that no nitrous acid is present.

Concentrate the remaining water to about one-fourth of its bulk by evaporating it down. Then test for the other injurious salts in the water. First sodium chloride is detected. Almost all waters contain it and it is not injurious provided not too much is present. The addition of silver nitrate dissolved in water, to a small portion of the water to be tested made slightly acid with nitric acid, gives a precipitate of white silver chloride which turns dark on exposure to light. This test also shows the presence of chlorine.

The sulphate radical of the sulphate of lime is detected by adding a few drops of hydrochloric acid and then a solution of barium chloride in water. Any sulphate gives a precipitate. The lime can be detected by adding a few drops of ammonium carbonate to the test solution and then adding ammonium oxalate. A white crystalline precipitate is formed if lime is present.

The phosphate can be detected by evaporating about one or two ounces of the test solution almost to dryness. Then add a few drops of dilute nitric acid and filter if not clear. Add ammonium molybdate solution and warm the test tube slightly to about 50 degrees C. (122 F.) If a yellow precipitate is formed phosphates are present.

Any of the above chemicals present in the water in large amounts makes that water unfit for drinking purposes. Quite a number of wells do contain such chemicals, especially if they are located near stables, barns or out-houses in country districts. Ordinary piped city water is free of all impurities and never contains salts or chemicals injurious to health.

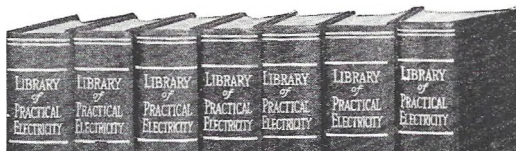

## Know Electricity as Experts Know It—and Get an Experts Pay!

Recovery has begun! The months ahead are charged with significance and expectation. What will you do to get the jump on the other fellow?

'Thousands of men have used

## The Croft Library of Practical Electricity

The Croft Library is a complete electrical educator. It is founded on practice—on 20 years of shirt-sleeve experience—on work as it is actually done. It is jammed from cover to cover with the kind of hard-headed facts you want. Written so that the beginner can easily understand it, yet so sound, so thorough, that it is the daily guide of 50,000 highly paid electrical workers and engineers. Croft tells you the things you need to know about motors, generators, armatures, commutators, transformers, circuits, switchboards, distribution systems—electrical machinery of every type—wiring for light and power—wiring of finished buildings—underwriters' and municipal requirements—illumination in its every phase—the most improved methods of lighting—lamps and lamp effects, etc.—how to do a complete job, from estimating it, to completion.

## No money down—easy payments

Fill in and mail the coupon attached and we will send you the entire set of seven volumes for ten days' Free Examination. We take all the risk—you assume no obligation. If you decide to keep the books, send \$1.50 in ten days and the balance at the rate of \$2.00 a month. Send the coupon NOW and see the books for yourself.

## FREE EXAMINATION COUPON

McGraw-Hill Book Co., 330 W. 42nd St., New York

Send me for ten days' free examination the Croft Library of Practical Electricity. If satisfactory I will send you \$1.50 in 10 days and \$2.00 monthly until the price of \$19.50 is paid. If not wanted, I will return the books postpaid. (To insure prompt shipment write plainly and fill in all lines.)

Name \_\_\_\_\_

Home Address \_\_\_\_\_

City and State \_\_\_\_\_

Position \_\_\_\_\_

Name of Company \_\_\_\_\_ MMX-11-38

## HANDEE

TOOL OF 1001 USES

### ACTUALLY A WHOLE SHOP FULL OF TOOLS IN ONE

Uses 200 different accessories, instantly interchangeable in easy-working chuck. For faster, better work on all materials, at home, in shop, or take to job. Plugs in any AC or DC socket, 110 volts. You'll be amazed at its unmatched performance, precision and almost human response.

Grinds  
Drills  
Polishes  
Engraves  
Sharpens  
Carves  
Cleans  
Sands  
Cuts  
Saws

### STANDARD MODEL

13,000 r.p.m. Weighs 16 oz. \$10.75 postpaid with 3 Accessories.

### DE LUXE MODEL

25,000 r.p.m. Fastest, smoothest, most powerful tool for its type and weight, 12 oz. \$18.50 postpaid with 6 Accessories.

### GET A DEMONSTRATION

at Hardware, Tool or Dept. Stores, or let us send either model on 10-days Money-back Trial. Catalog Free.

### New ROUTER and SHAPER

Convert your De Luxe Handee into an easy-to-handle Router or Shaper that will inlay, rout, carve, make molding cuts to 100th of an inch accuracy. \$12.50.

Chicago Wheel & Mfg. Co., 1101 W. Monroe St., Dept. H., Chicago, Ill.

☐ Send Catalog ☐ Router-Shaper Set M.I.-11

☐ De Luxe Model ☐ Standard Model ☐ Send C.O.D.

Name \_\_\_\_\_

Address \_\_\_\_\_



# The Mummy Cloth Mystery

*[Continued from page 143]*

This treatment removes the hurds—they contain approximately 50 percent cellulose invaluable for plastics and when purified useful as alpha cellulose—from the ramie stalks and deposits them at the base of the machine, whence an electric conveyor transports them to an elevated pulverizer which converts the by-product into cellulosic flour. This material now has a market value of \$30 a ton. One ton of cured or dried ramie yields from 300 to 350 pounds of fibre, 1,500 pounds of cellulosic flour, and 150 to 200 pounds of waste which may be used in mulching new plant growth.

The broken, well-shredded ramie fibre is delivered to an electric agitator, which cleans the material; it is then fed into a picking machine whose steel fingers, mounted on big rollers, pick, card, and shred the fibre into tangled mass of material resembling sheep's wool. The ramie fibre designed for textile manufacture is degummed by a patented chemical formula developed by Colonel Connolly. After treatment it is valued at \$240 a ton for textile use, equivalent to \$0.12 a pound.

The ramie plant itself, mother of mummy cloth, or mystery cloth, is a shrub which for the last 50 years has been grown successfully, experimentally, from Virginia to Texas. It belongs to the nettle family but does not have stinging hairs as do many of its relatives. It grows from perennial rootstocks which send up herbaceous shoots or canes about half an inch in diameter and 3 to 8 feet high. Replacements are developed rapidly when these canes are cut during the growing season, so that on fertile soil three to five crops of the textile fibre may be harvested each year.

To American agriculture and industry, untiring in the search for new plant immigrants for establishment in this country, ramie, since its recent "taming" which adapts the fibre for spinning on textile looms now in use, becomes of major interest. Because our textile machines require little adjustment to spin vegetable fibre after decortication and degumming into durable and beautiful fabrics this fibre, from which iron-cloth is made, opens new doors of domestic production.

A new industry is being born! The mummy cloth mystery has been solved!

## Hail From Heaven

*[Continued from page 137]*

total of \$12,000,000. Wheat crop losses in Montana in heavy hail years sometimes run as high as 15 per cent of the total state crop and government statistics for Iowa over a 14-year period are well over \$50,000,000.

How the heart of a hailstone is formed and its alternate layers of snow and ice built up is explained by Flora as follows: Such raindrops as the updraft within the cloud blows into freezing temperatures quickly congeal and also gather coatings of snow and frost. After the first freez-

ing, the immature hailstone may get into a weaker uprush of air or tumble to the edge of the ascending column. In either event, it then drops into the region of liquid drops where it gathers a layer of water of which a portion is frozen at once because of the low temperature of the kernel and with the aid of an air current it is again carried into the freezing stratum. Here the water on it freezes and becomes sprinkled with snow—another ring. The process is repeated until finally the stone is sufficiently heavy to overcome the rising action and falls against it to the ground.

## Three 00 Gauge Model Cars

*[Continued from page 152]*

will prevent the paint from smearing it. Give the car a coat of your favorite metal primer. When this is dry, rub the car lightly with fine steel wool to remove any specks of dust, etc., that might have settled on the wet primer. Paint the cars with your favorite colors. The author used Pullman Green with gold lettering, but other combinations can be used. The New Haven uses blue with silver letters. For the final finish use a good grade of flat varnish. This will protect the paint and keep fingerprints off.

You are now ready to couple the "varnish cars" behind Midget Mike and "highball" down the main line to the various stations along the route.

## Six-Man Football

*[Continued from page 39]*

shoes. We won 30 to 13. I have always credited those sneakers with the victory.

Now I have pointed out just where the Sixers' game differs from the regulation one. Remember that the fundamentals are the same, that blocking and tackling, passing and punting must of necessity be learned and perfected, the same as in the larger game.

But the basic activities must be learned better than in the big brother contests. Tackling, for instance, must be cleaner. More of them will be in the open, and cases where a carrier is stopped by general congestion in the line of scrimmage will be extremely rare.

On page 39 you will notice three play formations, which are simple enough and will suggest many other possible attacks to any boy with a quarterback complex.

After a few wide-open plays function perfectly in the field you and your "Sixer" teammates will probably sing the praises of Stephen Epler, the Nebraskan who thought the game up and promoted it, in 1934.

And so I give you the "Sixer" game and I know you will like it. Perhaps, in time, colleges will promote such contests to give a chance for fast track stars and basketball luminaries to participate—and still not seriously risk their valuable legs. What a thrill such a game would be!



"How about  
another helping  
of that good  
**VELVET**  
tobacco!"



*Better smoking  
tobacco*

**Velvet**

- the **MILDNESS**  
of fine old  
Kentucky Burley  
aged in wood
- the **FLAVOR**  
of pure maple  
sugar for extra  
good taste

*Velvet packs easy in a pipe  
Rolls smooth in a cigarette  
Draws right in both*

Copyright 1938,  
LIGGETT & MYERS  
TOBACCO CO.

PRINTED  
IN  
U.S.A.



# A "First-Row Seat" AT 3,000 AUCTIONS



● **WITNESSED STATEMENT SERIES:**  
Otis Rucker — independent auctioneer  
— has smoked Luckies for 21 years

**OTIS RUCKER, Independent Expert Since 1909, says:**  
**"I Smoke Luckies Because They Buy Fine Tobacco"**

"I've been an auctioneer and warehouseman since 1909," says this typical expert. "I started smoking Luckies when they were introduced in 1917. The finest tobacco goes into them. Most of my friends in the tobacco business smoke them, too."

Sworn records show, in fact, that among *independent* buyers, auctioneers and warehousemen, Luckies have *twice* as many exclusive smokers as have all other cigarettes combined.

Yes, Luckies give you the finest tobacco. And they are *kind* to your throat! Their exclusive "Toasting" process takes out certain harsh irritants found in *all* tobacco. Try Luckies for a week.



**Sworn Records Show That - WITH MEN WHO KNOW TOBACCO BEST - IT'S LUCKIES 2 TO 1**